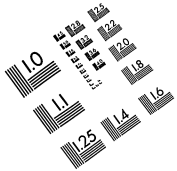

MS303-1980

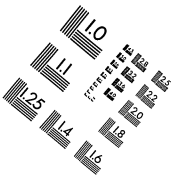

Centimeter

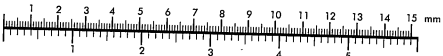

Inches

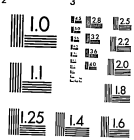

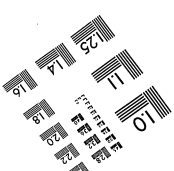

Thomas A. Edison Papers

A SELECTIVE MICROFILM EDITION

PART I
(1850–1878)

Thomas E. Jeffrey
Microfilm Editor and Associate Editor

Paul B. Israel
Assistant Editor

Assistant Editors:
Toby Appel
Keith A. Nier
Andre Millard

Susan Schultz
Assistant Editor

Research Associates:
Robert Rosenberg
W. Bernard Carlson

Student Assistants

John Deasey
Leonard De Graaf
David Fowler

Pamela Kwiatkowski
Joseph P. Sullivan
Barbara B. Tomblin

Leonard S. Reich, Associate Director and Associate Editor
Reese V. Jenkins, Director and Editor

Sponsors
Rutgers, The State University of New Jersey
National Park Service, Edison National Historic Site
New Jersey Historical Commission
Smithsonian Institution

University Publications of America
Frederick, Maryland
1985

Edison signature used with permission of McGraw-Edison Company.

Copyright © 1985 by Rutgers, The State University

All Rights Reserved. No part of this publication including any portion of the guide and index or of the microfilm may be reproduced, stored in a retrieval system, or transmitted in any form by any means—graphic, electronic, mechanical, or chemical, including photocopying, recording or taping, or information storage and retrieval systems—without written permission of Rutgers, The State University of New Jersey, New Brunswick, New Jersey.

The original documents in this edition are from the archives at the Edison National Historic Site at West Orange, New Jersey.

BOARD OF SPONSORS

Rutgers, The State University of New Jersey
- Edward J. Bloustein
- T. Alexander Pond
- Tilden G. Edelstein
- Richard P. McCormick
- James Kirby Martin

New Jersey Historical Commission
- Bernard Bush
- Howard Green

National Park Service, Edison National Historic Site
- Roy W. Weaver
- Edward J. Pershey
- William Binnewies
- Lynn Wightman
- Elizabeth Albro

Smithsonian Institution
- Brooke Hindle
- Bernard Finn

EDITORIAL ADVISORY BOARD

James Brittain, Georgia Institute of Technology
Alfred D. Chandler, Harvard University
Neil Harris, University of Chicago
Thomas Parke Hughes, University of Pennsylvania
Arthur Link, Princeton University
Nathan Reingold, Smithsonian Institution
Robert C. Schofield, Iowa State University

CORPORATE ASSOCIATES

William C. Hittinger (chairman), RCA Corporation
*Arthur M. Bueche, General Electric Company
Edward J. Bloustein, Rutgers, The State University of N.J.
Cees Bruynes, North American Philips Corporation
Paul J. Christiansen, Charles Edison Fund
Philip F. Dietz, Westinghouse Electric Corporation
Paul Lego, Westinghouse Electric Corporation
Roland W. Schmitt, General Electric Corporation
Robert I. Smith, Public Service Electric and Gas Company
Harold W. Sonn, Public Service Electric and Gas Company
Morris Tanenbaum, AT&T

*Deceased

FINANCIAL CONTRIBUTORS

PRIVATE FOUNDATIONS

Alfred P. Sloan Foundation
Charles Edison Fund
The Hyde and Watson Foundation
Geraldine R. Dodge Foundation

PUBLIC FOUNDATIONS

National Science Foundation
National Endowment for the Humanities

PRIVATE CORPORATIONS AND INDIVIDUALS

Alabama Power Company
Amerada Hess Corporation
AT&T
Association of Edison Illuminating Companies
Battelle Memorial Institute Foundation
The Boston Edison Foundation
Cabot Corporation Foundation
Carolina Power and Light Company
Consumers Power Company
Corning Glass Works Foundation
Duke Power Company
Edison Electric Institute
Exxon Corporation
General Electric Foundation
Gould Inc. Foundation
Gulf States Utilities Company
The Institute of Electrical & Electronics Engineers
International Brotherhood of Electrical Workers
Iowa Power and Light Company
Mr. and Mrs. Stanley H. Katz
Matsushita Electric Industrial Co., Ltd.
McGraw-Edison Company
Middle South Services, Inc.
Minnesota Power
New Jersey Bell Telephone Company
New York State Electric & Gas Corporation
North American Philips Corporation
Philadelphia Electric Company
Philips International B.V.
Public Service Electric and Gas Company
RCA Corporation
Robert Bosch GmbH
Savannah Electric and Power Company
Schering Plough Foundation
Texas Utilities Company
Thomson-Brandt
Transamerica Delaval Inc.
Westinghouse Educational Foundation
Wisconsin Public Service Corporation

20

START

PUBLICATION AND MICROFILM
COPYING RESTRICTIONS

Reel duplication of the whole or of any part of this film is prohibited. In lieu of transcripts, however, enlarged photocopies of selected items contained on these reels may be made in order to facilitate research.

A Note on the Sources

The pages which were microfilmed for this collection are in generally good condition in the original. There are some pages, however, which due to age are lighter than normal. Additionally, because some volumes are very large and have been bound tightly and cannot be unbound, there are intermittent occurrences of slight distortion of the edges of a small percentage of the pages. We have made every technical effort to ensure complete legibility of each and every page.

ACCOUNTS SERIES, 1869-1878

Over seventy-five volumes at the Edison National Historic Site relate to Edison's financial and manufacturing activity during the 1870s. This material has been organized into five categories: (1) Personal and Family Accounts, (2) American Telegraph Works Accounts, (3) Edison & Unger Accounts, (4) Edison & Murray Accounts, and (5) Menlo Park Accounts.

Personal accounts record the expenditures of Edison, his family, and members of his staff on foodstuffs, household commodities, and other personal items. A few business records relating to Edison's personal finances can also be found in this category.

Accounts for the three Edison companies and for Menlo Park have each been subdivided into three broad categories: summary accounts, books of original entry, and labor and cost accounts.

The summary accounts consist of ledgers and two pocket notebooks containing statements. The ledgers record credits and debits for accounts payable and receivable and therefore provide a summary of the transactions between the Edison companies and their customers and suppliers over a period of time. The two sets of statements contain estimates of the total assets and liabilities of the firm of Edison & Murray and thus provide a summary of the total indebtedness of the company.

The books of original entry contain individual accounts, daybooks, order books, shipping and delivery records, and petty cash accounts. While entries in the ledgers usually appear under the name of various customers and suppliers, the transactions recorded in the books of original entry were entered chronologically, usually at the time that the transaction occurred. Prior to being entered into ledgers, the accounts of important suppliers were often recorded individually into pocket notebooks. These individual accounts contain a day-by-day record of the flow of supplies into the Edison companies. The daybooks provide a daily record of the payments, deliveries, and obligations of the Edison companies. The daybook entry for each transaction was later recorded a second time in the relevant debit or credit column of the ledger.

The third category of company accounts contains materials used in cost accounting. Labor costs for each Edison company were recorded in time books and in payroll and time sheets. These records contain information about the hours worked by company employees and their weekly pay. Some of them also contain breakdowns of the hours worked by members of the labor force on specific jobs. Also included among the labor accounts are employee time books, which record the daily hours or piecework of individual employees. A record was kept of costs of tools and supplies, but this information was rarely segregated and organized to reflect overall costs of manufacturing. Costs of tools and supplies were

often recorded in the same volume as labor costs. In some cases, all types of costs involved in the manufacture of specific items, such as printers, were grouped together.

Edison and his associates often mixed different types of accounts in the same volume, and classifications such as "ledger" and "daybook" have been used to characterize the majority of entries in an account book and not the totality of the volume. Some books contain entries for two or more discrete time periods or companies. One account book (Cat. 1184), for example, contains entries for the firm of Edison & Murray (1874-1875) and for the Edison Manufacturing Company (1876-1877).

Among the account books at the Edison National Historic Site are a series of pocket notebooks, called stockroom books, which record the movement of tools and supplies around the workshops. The stockroom books have not been filmed. Examples of stockroom records, however, can be found mixed with unrelated material in other account books, such as PN-71-10-30.

Important information about Edison's manufacturing and financial activities can also be found in other series on the microfilm. The Document File is a rich source of information about the Edison companies. Legal and financial agreements, orders and delivery records, bills and receipts, and business correspondence have been filmed in this series. The Document File also contains statements and other unbound account sheets. Additional information about the financing of Edison's companies can be found in the Legal Series, the Litigation Series, and in other series on the microfilm.

EDISON PERSONAL AND FAMILY ACCOUNTS

Personal Accounts

Cat. 1213		1871-1872, 1876-1878
PN-75-01-05		1875

See also Cat. 1185 (Menlo Park Accounts)

Family Accounts

PN-65-05-22	Samuel Edison	1865-1870, 1874-1875
PN-77-12-18	Charles Edison	1877-1878

Grocery Accounts

PN-72-05-01		1872
PN-76-00-00		1876-1877
PN-78-06-01		1878-1880

Not Filmed

PN-75-10-12	Bills of Lading	1875-1876

EDISON PERSONAL AND FAMILY ACCOUNTS

Personal Accounts

Personal Accounts, Cat. 1213

The entries in this book cover the periods 1871-1872 and 1876-1878. Most of the entries are by Edison and refer to his personal expenses and household expenditures. There are also some business acounts. One, spanning late October through December 1871, records wages paid to Mary Stilwell as well as some business related to the Gold & Stock Telegraph Co. The spine is labeled "July 1871 to Febry 1872. DAYBOOK. T.A. EDISON." The book contains 481 numbered pages.

Blank pages not filmed: 14-19, 26-99, 108-149, 154-249, 254-299, 302-395, 398-399, 402-481.

Missing pages: 1-2.

Page
250. Household Expenses,
150 Personal "
300 Monies Recd
Cost House - 400

Thomas A. Edison

			Dr		Cr	
July	4	Saml Edison	400	00		
June	10	Saml Edison	300	00		
Aug	15	Saml Edison	300	00		
Oct	17	Saml Edison	100	00		
Dec	12	Samuel Edison	50	00		
Jan 69	–	James Hammitt, with interest to po.			100	00
Aug	1	Chas Wann	25	00		
"	"	Chas Wann	5	00		
"	28	Chas Wann	60	00		
"	29	Chas Wann			20	00
Aug 71	1	Chas Williams Jr. Bal Bill			185	00
Nov 71	28	Cooper for 66. Shares St RR Stock	3500	00		
Jan	1	Tearny. for Telegraphing 1 week	20	00		
"	"	Kerman for News. 1 week.	5	00		
		Douglas and Son Furniture				
		C Smith Crockery Etc			454	54
		Mortgage Drive Saving Institute,			2500	00
		Balance Due on Coopers Stock			3100	00
		Mortgage held by Walsh			1500	00
Jan	1	Wilkinson & Tobin Summer Price.			25	00
"	"	Hewes. Gas fixtures in house			81	11
		E W Andrews borrowed,			200	00
Jany	3	C Smith Crocky by cash.	300	00		
Nov 71	15	By Services 6 months to date to G & Wstock, Co	1000	00		
Dec 71	23	By Cash on acct services, G & W Stock Co			300	00
Jany 72	5	By Cash S Edison to buy my Groceries	50	00		
Jany	5	By Cash Bergman, present,	5	00		
Dec 71	2	John Ott by Cash	1	50		
	–	Coburn balance due on note	20	00		
		John Clark	100	00		
Jany 71	4	Ludwig				25
Jany	8	Gould, R.S. Bill E&M.	1	50		
Feby 15-71	28	By Cash to Wm Unger (Private) to Feb 28 (1871)	586	55		
Jany 72	8	Kelly Bill hardware.			53	46
"	8	Dickens bill. Dry Goods for Wife, etc				92
"	8	E C Smith bal bill,	154	54		
"	9	Ludwig		25		

1872						
Jany	8	By Cash to Douglas & Son	400	00		
"	8	By Cash to Hawes	81	11		
"	8	By " to Decker	17	92		
Jan	11	By Cash Douglass & Son	400	00		
"	11	" " Kelley	54	31		
"	11	" " Wilkinson & Tobin	34	00		
"	11	Wilkinson & Tobin, by bill door bell			6	00
	11	By Cash Mrs Chandler	25	00		
Jany	11	Conant & Son, Coal 2 ton,			13	75
"	11	Conant & Son By Cash	13	75		
"	13	Monthorne for services to date at $18 week	10	00		
"	13	" " " "				
"	13	Sawyer			18	00
1871						
Dec	18	Agens Bill muffs			1	00
"	18	" " " By Cash			57	00
"	16	Finegans Bill, Hats ribbons etc	57	00		
"	16	Finegan By Cash			12	58
"	18	Mrs. E. Lupton, Gaiters, Mdkfs Lace etc	12	38		
Dec	18	" " By Cash			27	00
Nov	28	A J Stewards Bill, wifes goods	27	00		
"	"	" By Cash			104	50
Dec	4	Gas Co Advanced on Meter	104	50		
Jan 1872	1	Deckers Bill, wifes goods	10	00		
"	1	" By Cash			99	98
"	"	By Cost Trip to Boston	99	98		
"	13	S Edison	165	00		
	15	Thompson	9	00		
	15	Monthorne,	1	00		
	15	Wilcox & Gibbs Agent, by Sewing M	10	00		
	"	" By Cash			70	00
	16	Than Presents, Unusual	70	00		
	16	Wife	10	00		
	17	Recd S Edison	5	00		
	19	Bachelor			2	00
		Than			10	00
	19	Bergman on account Inst			4	00
	19	Wife	7	00		
		Mary	5	00		
			2	00		

Jan	8	By Cash from Gold & Alk salary	XXX	00	700	00
	20	Monthorne	10	00		
		Lupton, Wifes Bill.	24	00		

Roxbury, Oct 24th
Oct bill 23

[1876?]

Oct 23

Oct	23	Dick = on wages	10	00
Oct	23	Edgar Butler on account	25	00
"	23	Roxbury on account wages	10	00
"	23	Higgins, on account groceries	35	00
"	23	Alex Ayers, Repairing buggy	2	50
"	23	Ludwig. Portrait of Genl Lefferts		85
"	26	Higgins. account groceries	75	00
	26	Hoyt acct 5 Cords Coal	129	60
	26	Jas Adams to Hoyt for Car Coal	23	38
	26	J. Hale on acct Carpenter bill	20	00
	26	Wife	1	00
	26	Ice man	40	00
Oct.	29	Wurth.	50	00
	"	Thornall.	30	00
	"	Wife for self & fam	15	00
	"	Adams	40	00
	"	Dick paid to Adams for board	12	00
Nov	2	Roxbury	10	00
	"	Hussey — (Rec'd from Batch for Co)	41	00
	"	Wife - Potatoes	3	50
	" 3	Cornish	15	00
	" 3	Fretman	8	12
	"	Mason work on outhouse	7	50
	"	Bagley for Timing outhouse & Pump up & [illegible]	41	15
	Nov 2	Pinkerton & Brown on acoustic	20	00
	" 8	Wife - 1	15	00
	" 6	Charcoal for laboratory	5	00
	5	Edgerton Brown	10	00
	15	Roxbury	5	00
	15	Wife	10	00
	24	Wife - [illegible]	20	00
	23	Smith Acker Commenced work at $3 - per week =		
	30	Taylor in full	23	00
Dec	1	Roxbury	26	00
Dec	1	Christ Powell $5 Nov 10	15	00
Dec	1	Jno Pillsbury Coal	4	75

Dec	4	Wurth	150	00
"	4	Adams	30	00
		Paid Smith Acker in full		
Dec	7	to date = Discharged	6	00
Dec	7	Roxbury	1	00
Dec	1	Hussey for tickets etc	30	00
Dec	3	A S Downer	50	00
Dec	6	Edgerton for Novelty Co	10	00
Dec	6	Wife	10	00
Dec	1	Cornish	10	00
Dec	10	Adams	15	00
		Milo Acker Commenced Dec 12/76		
Dec	20	Roxbury (Paid previously)	15	00
"	22	Chas P Edson	5	00
"	21	Fairchild	8	00
"	22	Edgerton Commenced	25	00
"	20	Wife	21	00
"	22	Wife	25	00
"	22	Alice Stetson	10	00
"	21	Christy	20	00
"		Adams	35	00
"	22	Rec'd of Batch on foreign [illegible]	250	00
"		Anthony Brunk Commenced work 22 of Dec thirty day 1876 at $1. per day without Board =		
Dec	22	Albert	5	00
Dec	27	Thornall bal	5	75
Dec	27	Alfred	2	00
Dec	28	Milo Acker	10	00
Dec	28	Fairchild. Mowing machine	8	00
"	26	Wife	4	00
Jan	5	Roxbury in full =	10	00
	5	Ryzi	5	00
		Albert	3	00
		Paid by Batch	25	00
		Wife	5	00
Jan	12	Alfred	7	00
		Moffat Commenced work at $1 per day without board		

Jany	19	Alfred: Board acceptance	4	50
"	26	" " "	4	50
	27	" Order on Connick	5	00
	27	" Paid Connick	2	08
"	28	Paid Anything Drunk in full. Left the Laboratory	37	00
"	30	Alfred - Paid Boardman on his bill	4	00
"	30	Hired Girl.	10	00
"	29	Wife	25	00
"	29	Alice	5	00
"	29	Edgar	14	00
"	29	Cook	2	00
Feby	10	Alfred. appd Board bill.	5	00
"	17	Kris acceptance	21	60
	17	Kris - Cash	5	00
"	19	Kris Acceptance	5	08
	19	Alfred Acceptance	4	50
	19	Moffet	15	00
"	8	"	5	00
"	19	Neal Van Clave accep	8	00
	22	Wurth & Balch Check	50	00
	22	Alfred " "	10	00
		Alfred Commenced 13 Dec		
"	24	" Acceptance	4	50
April	3	Alfred	10	00
April	9	Fire Alfred to night $11 - He has worked 110 days to date & have to pay Walsh 13.00 a day which will have cleared up to Wednesday = Settled Up to date		
Apl.	26	Alfred Board acceptance	9	00
"	28	" Cash	1	00
"	29	Moffet		
May	5	Order on Dan Moffat (?)	10	00
"	5	Acceptance Alfred	19	55
"	5	Alfred Cash	13	50
			10	00

Day Book — Saturday June 7th 1872

Than & Herman by Cash paid date.	675	00
"		
June 8th.		
By Cash Than & Herman, collected bills,		
Recp Anti Page Relay	18	00
Very small Printer,	72	00
" " "	65	40
"		
Work on Perforr to 6th = Than & H.	25	00
"		
Work at Murray Shop on Automatic System Transmitter to 8th $6. per day	85	33
Work on Round Model District alarm at Murray's to date: 6 per day	641	26
"		
June 10th		
"		
Recd D C Reiff — Seven hundred dollars,		
"		
Paid S A Wood Five hundred dollars		
"		
Recd Payroll at Edison & Unger 420		
"		

1896

June	21	Recd of Stock Co. advanced 50 to Batchelor $250 to Jeff. They pay Jeff & Amy salary, less $33.32 which they will owe me.	300	00
		"		
July	7	Paid Collins for Labor on Electroporus Machine Accounts Etc	7	00
		"		
July	6	John Kruzi on account Laboratory	50	00

			$	
May	12	Paid Wightman in full to date	14	00
May	23	Alfred	5	00
"	24	Pictures for W.E.M. & Co	5	00
June	2	Adams	20	00
"	2	Alfred	10	00
		Adams 1 month	50	00
June	2	Krugi. to be endorsed on his note	50	00
June	21	Alfred	10	00
"	20	Adams	25	00
June	–	C.F. Eaton	35	00
June	20	C.F. Eaton	5	00
June 29	1877	Settled with Adams to July 1 in full.	28	29
June 29	1877	Advanced Alfred	11	71
July	17	Paid Alfred	2	00
Aug	2	Paid Alfred	10	00
July	29	Adams	25	00
Aug	13	Alfred	20	00
"		Adams	15	00
Aug	29	Adams	75	00
"	29	Alfred.	5	00
Sept	16	Adams	10	00
Sept	17	Alfred	15	00
Sept	25	Alfred order on Freeman one ton Coal	5	00
"	28	Paid Telephone for cards	10	00
Oct	1	Paid Alfred 2m free to date.	23	29
Nov	6	" "	15	00
Nov	10	" "	10	00
Nov	6	Adams	5	00
Nov	10	"	5	00
Nov	19	"	10	00
Nov	19	Alfred Newman	15	00
Dec	23	Alfred	30	00
Dec	21	Adams	30	00
July	2	Adams part 9 M's Church	40	00
July	3	Alfred	20	00
		Adams 9 Bd.	40	00
July	4	Alfred	35	00
July	4	Adams	50	00

B Patter - Jany 1 1899 P.

Jany 1	Wadsworth Martinez & Longmans Bill. for Paints		19	12	19	12
Jany 3	Conduit Hanson & Van Winkle Bill. — 1 Bbl Downer Kerosene 45½ gal 40c		18	20		
Laboratory Items	Barrell		1	50		
	Roll brimstone	5c		50		
Medicine Chest	2 lbs Flower Sulphur	7c		14		
	3 " Camphor	40c	1	20		
	2 Zinc White	25c		50		
	1 Lamp-black ½ "			30		
	2 Gall Alcohol Com 60%	2.50 per gal	5	60		
	½ Jungs-Cale Soda —		1	00	28	94
Jany 6	C.A. Depuy - 29 lb Castings for Embosser	7c	2	03		
	Box —			20	2	23
	~~H M Weldman~~					
Jany 1	~~Periodical bill~~ To Carried forward		~~25~~	~~62~~	~~25~~	~~62~~
Jany 3	Jasl ~~Langton Bill~~ Comp. Castings for Embosser 50 lb 10 c -		next page			
Jany 1	Conduit H & Van Winkle Statement to date		6	75	6	75
Jany 1	Mackenzie & Wilson Statement to date		1	67	1	67

1877

Jany	1	M A Frazer Statement. bal due - Contracts	25	00
"	1	Butler & Johnson Statement of bal due Contracts	23	17
"	1	Jas Gallagher November Bill. Paid	15	75
"	1	Chas N Wacker Bill for Belt Lacing Paid	1	00
"	1	Hoover & Co Bill Contracts	47	27
Jany	25	Cornish Bal due Paid Paid	7	84
"	13	Aiken & Edger Bill.	2	02
		C C Campbell Taxes.		
Jy	12	G B Smith Newspapers Paid	4	60
		" "		
		S T Comant.		
Dec	3	Old Mill Coal (1873)	70	25
		Rich Dougherty & Son Chimney Paid	6	85

Jany	15	L Bradley. Spoon for embossers. Paid	4	00
		Ann Novelty Co. Dr Mungo Bill for Cutting pay		10 65
Jany	28	Recd of Alfred Nelson bal due on Dominecker Stock Chick 150, Note 30 days 150, do 60. 150. do 90 days 112 50	562	50
Jany	30.	James Gallagher Paid Brass Castings for 2 plate embossers	16	50
		John L Ehbin. (deputed) for Bread in March 1876 - wife says it was paid	3	50
Jany	30			
Feby	2.	Wife. for window sacon lumber	1	00
Feby	1	M Wildman Newspaper bill to date.	43	07
		Kriat. Cash This is to be paid to Batch.	20	48
Feby	6	Comfort & th[illegible] Barrell Kerosene 40 S 68 P. 15 Tax	20	53
Feby	7	Paid Krais. on account	10	00
		Paid Mungo for Locket, wife's the Paid	33.	35
Jany	5	Comfort & th[illegible] bill.	7	50
"	8	" " Frt		26
"	11	" Mdz	4.	60

1877

Feby	19	Elisha Wilson. Rent Pharmacy St 2nd floor.	
		Insurance on Mutual Life Mortgage	15 00
Feby	21	Paid Chris. for wages	87 13
		Stock taken by him (Inductorium)	90 78
		Machine "	
	22	By Cash Batch Check.	164 00
			45 00
Mch	15	Paid Alfred Boardman	20 00
"	18	Paid Davis	50 00
"	12	" "	50 00
Mch	15	Paid Moffatt.	
		Board bill 6 mo. Pay mo.	10 00
Mch	17	Overpaid Hussey	15 00
Mch	24	Alfred	2 00
"	24	Paid Davis	25 00
"	24	Paid McMullen	20 00
"	24	Loaned G. C. Rheuff	50 00
Mch	24	Gave Wife 2 Nelson notes	30 00
		"	30 00

New. Line acct with Gold & Stock
Dr Cr

1				
Oct	18	Thousand lbs wire @		
	19	Six Glass Globes & Bases & Schnelle		20
		50 lbs bicromonte Potash		
		50 lbs Paper @		
		10 Relays @		
		19 lbs		
		Carpenter on Boats one Day	4.00	
		3 yds Green Baize	5.25 Paid	
		10 yds Mat Carpet	11.25	
		Express on Stove		
		2 Gimlets @	35	
		3 papers Tax	45	
		Mainthorne Labor	18.00	
		Stove pipe tin	20	
		Gross Screws	40	
		Gas Meter	10.00	
		Express on wire from N Y	5.00	
		3 Cups Battery 2.25 Each	6.75	
		38 1/3 lbs office wire		
		Stove & pipe	15.00	

New Line of

1871

Oct	18	Gold & Stock Tel Co. Dr			
		377 lbs wire @15. 56.55	56	55	
		130 lbs W 19th @5 6.50	6	50	
		Gold & Stock Tel Co. Cr			
		6 Globes and Bases @120 Each			
		12 Yds Chinille			
		50 lbs Bichromate Potash @32 c.b	16		
		50 lbs Paper @22	11		
		10 Relays @2.00	20		
		6 Brackets			
		1 Transmitter ½ price	37	50	
		19th			
		J. A. Edison Dr			
		Carpenter 60 Hours on Lab			
		3 Yds of Green Baize 5.25	5	25	
		10 Yds of Mat Carpet 11.25	11	25	
		Stove & Pipe 15.00	15	00	
		Engraving on Stove 1.00 .20	1	20	
		Tin for Stove			
		Gross Screws .40		40	
		3 Gross Pointed Tacks .45		45	
		Engraving on wire from N 4.50	5		
		3 Cups Battery @ 2.25 Each 6.75	6	75	
		28½ lbs office wire 9 Stick @.85	24	22	
		2 Gimblets .35		35	
		R Mainthorn Labor 18.00	18		
		Gas Meter 10.00	10		
		Cash to Girls 5.00	5		
		20th			
		J A Edison Dr			
		50 Cups 1½ Carbon Battery @2.25	112	50	was 44
		8 Coils of 9 Gals wire 1373 @.8¼	113	27	
		200 Screw Insulators & Brackets @.14	29		
		3 Barrels @.40	1	20	
		1 Box @.40 2 Boxes @.50 1.40	1	40	
		Engraving and collecting	6	10	

New Line of

1871

			$	ct
Oct	20	J A Edison Dr		
		3 Stools for office	3	25
		1 Dish 23 ct wood 25 ct		48
		1 Gal Stone Pot	2	
		Glazing $2.00 Grinder .35 ct	2	35
		R Mainthorn Labor	18	
		R Mainthorn	11	
		30th		
		Wm Unger Dr		
		by Cash to Girls Labor	10	
		38th		
		J A Edison Dr		
		by Cash to duster	1	
		Filler 125 Coal Hood 150	2	75
		Thimble 10 Amalgam 180	1	90
		Pail & Pitcher 95 Ice Pitcher 150	2	45
		Coal 70 Sp Stillwell 600 Days	6	70
		R Mainthorn	8	00
		Rofs Engraving on wire to 19	2	
Nov		2nd		
		Gold & Stock Dr		
		50 Insulator hooks 900 Rubber 1.00	10	
		Wm Unger Cr		
		Clothes Line 60 Cord 50	1	10
		G. R. Tucket 35 Screw Drivers 115		80
		Engraving wire 75 Clothes Line 60	1	35
		Box Tacks 16 Sealing Wax 8.86	9	02
		Bracket 38 Bill 30		68
		G. R. Thompson labor	21	00
		" Eddy "	1	50
		M. Stillwell "	6	00
		R. R. Tickets for Thompson	1	75
		Brooms & Brush	2	05
		" Brooms	12	00
		Hand Saw 150 Hatchet 150	3	00
		17 lbs Nails 119 Key Pipes 525	6	44
		Bell Hangers Gimlet	1	25

Private Line Acc

	Pocket Knife 60 Brooms 1.15	$ 1	05
	Pitcher 40 2 Boxes Tacks 32		72
	Postage Stamps		86
	Coal 50 Monday Wrinal 1.15	1	65
	Rent for bathing Room	12	50
	Ball Twine 25 Hand Vise 2.50	3	12
Nov	11		
	T A Thompson Edison bx	$ 25	00
	Brooms	12	00
	Mfg Stilwell	6	00
	Peanut 50 File 25		75
	21 Screws 67 6 Screws 45	1	12
	Bolt 8 5 lbs Spikes 35		43
	Auger bitt 30 Brad Awl 7		37
	25 Faucet pins	2	50
	Lazzolana 25 Plum 2.50	2	75
	Coal		50
	R R Tickets	2	10
	11		
	Gold & Stock bx		
	50 Insulators @18	9	
	Soft Rubber	2	
	50 old wood Brackets		
	12 Iron Brackets		
Nov	18th		
	Mrs Unger Cr		
	Dime Thompson on Lantern	$ 5	52
	Matches 5 Coal 50		55
	Watering pot 75 Faucet pins 11.00	11	75
	3 R R Tickets 105 Paint Brush 100	2	05
	R R Ticket 35 Coal 50		85
	2 Glass Shades 180 Globes 72	2	52
	Chenille 50 Brom pot 2.50	3	00
	Coal 175 Brooms 1.18	2	93
	Thompson $2.5 Time 2.10	27	10
	Brooms $12 Stilwell $6	18	00
	5 Cag Screws 75 Pulley Hooks 4		79
	Mucilage 20 Eddy 3.45	3	65
	R R Ticket		45

New Line Acc

Nov	25th		
	Mrs Unger Cr		
	Thompson	27	10
	Brooms $12 Stilwell $6	18	00
	Eddy $3 R R Tkts 35	3	35
	Coal 50 " " "		85
	Edisons $2 " " "	2	35
	Matches 5 Cleaning 150	1	55
	Cornetting $1 R R Tkts 64	1	64
	160 ft Line 120 3 lb Spruce flooring 12	8	44
	Sawings 40 RR Tkts 140	1	50
	1 Grog Brooms 1.85 " " 3.5		50
	Mfg Wedg	5	00
	Mantelpiece	36	00
Dec	1st		
	Mrs Unger Cr		
	Coal 50 Brooms 50	1	00
	Potato 1 bu 25 Tkt 35		60
	Files 21 Thompson 27.10	27	51
	Brooms 12 Eddy 3	15	00
	Mfg Hodges Mantelpiece	25	00
	Tkts	$ 69	11
		69	70
"	9th		
	Mrs Unger Cr	$	cts
	Coal 50 Oil 25 Tkt 35 Coal 50	1	60
	3 Carthen Pots 60 File 20		80
	Thompson 27.10 Brooms 12.	39	10
	Eddy 3. Hodges	10	00
	Mantelpiece 18.	18	00
		$ 69	50
"	16th		
	Mrs Unger Cr	$	cts
	Coal 50 Syringe 3	3	50
	Postage Stamps 1 Messages 105	2	05
	Line 50 Tkts 105	1	55
	Coal 50 Thompson 20	20	50
	Eddy 3 Hodges	18	—
	Mantelpiece	$ 55	62

Mein Line A/c

Dec	23rd		
	Mr Unger Cr	$	cts
	Due on Cost week	5	62
	Coal 50 Hodges $3 Tks 105	1	55
	Papers 30 Chairs $3	3	30
	Papers 15 Tks 83		98
	Thompson $20 Brooms $5	25	—
	Eddy 1 Mustrome 18	22	—
	Coals 50		50
		$61	95
Dec	30th		
	Mr Unger Cr	$	cts
	Pineal 10 Coal 50 Tks $2	2	60
	Tks 114 Coal 50 Paper 20	1	84
	Thompson $20 Brooms $6	26	—
	Eddy 350 Tonnage $2	4	22
	Tks 30 Mustrongum $4	4	30
	10 Wash Pails 70 Unger bal 30	1	—
	1 Long Pails 15		15
	Mustrome	18	—
		$58	11

Personal Expenses.

Jany	1	Newspapers.		20.
"	1	Than gift for Universal	10	00
"	3	Newspapers		93.
"	3	Cigars		75
"	3	Dinner in N York		25
"	"	RR Tickets		30.
"	"	Postage stamps		44
"	1	Newspapers.		50
"	1	Writing Paper		28
"	4	Newspaper.		5
"	4	Gave Wife	15	00
"	"	Gave Father	2	00
"	5	Cigars		50
"	"	Newspapers.		38.
"	"	Tooth brush		50
"	"	Cash to Bergman - Present on account of Insts, bills	5	00.
"	6	Box Cigars	8	00.
"	"	10 RR Tickets	1	50.
"	"	Dinner for Self Murray & Minthorne	1	10
"	"	2 Cigars		25
"	"	Car fare for Father		5
"	"	Newspapers		33.
Jan	6.	Minthorn on acct Salary.	5	00.
"	8	Hind balance due on Piano.	3	00.
"	8	Car fare.		18
"	8	Newspapers		12.
"	8	Bergman, on account of Tix Lial at $15.	2	00
"	"	Newspaper		5
"	"	Car fare.		30.
"	"	Bill of Chemicals	2	30.
"	"	Ink bottle pens etc,		63.
"	8	Dinner		25
"	9	Newspapers		20
"	9	Dinner		50
"	9	Fare		18
"	"	Soda		20
"	"	Sponge,		10
"	"	Newspaper		7

1872				
Jany	11	Chemical Scales		75
"	11	Prussiate Potash,		25
"	11	Newspapers,		18
"	"	"		5
"	"	Mrs Chandler bal on board	25	00.
"	13	Dinner		50
"	"	Cigars		25
"	"	Newspapers.		7
"	"	Fare to NY myself & Murray		70.
"	"	Fare		12
"	"	Wife	5	00
"	"	Minthorne	10	00
"	13	Subscribed for Newspaper. Post & Adv: 1 mo	3	85
"	"	Dinner		20.
"	"	Minthorne	10	00.
"	15	Shaving		10
"	"	Thompson to get. Strop & Vise	1	00
"	"	Writing paper		60
	15	Tickets	1	50.
	"	Dinner		25
	"	Chocolate		10
	19	Bergman	5	00
	19.	Wife	5	00
	"	Mary "	2	00
	18	Dinner		25
	22	Papers		75
	24	"		50
	"	Dinner		25.
	25	"		25
	26	"		40
	26	Soda		10.
	26	Jacock, Playing Piano	2	00
	26.	Wife	53	00
		Fares to date.		50
		Paid for Anthropic Newspapers	4	00
		" "	2	00
		Etc	2	00
Feby	1	Newspapers Dinner etc	1	30

Feby	3.	Shaving etc		40
"	"	Newspaper		15
"	3	Minthorne	18	00
	2	Walker	10	00
		Dran	11	00
	3	Fraken	10	00

Household Expenses commencing Jany 1st 1872

Jany	1	Groceries	2	70
"	"	"		98
"	"	"		
"	2nd	Milk	2	10
"	"	Groceries		5
"				65
Jany	3rd	Milk		10
"	"	Tickets For self.		
"	4	Milk		50
"	"	Groceries		20
"	"	Bread	1	25
"	4	Mary		18
"	5	Groceries	2	00
"	"	Milk	1	00
"	6	Biscut		10
"	"	Milk		12
				80
Jan	3rd	Gas Bill to date, or rather to Jany 3rd	3	85
Dec 25		Coal. 3/4 Ton	5	51
Jan		Kindling wood		50
Jan	1	Coal 2		
Dec	23	6 Papen Flour	12	50
"	"	Lemons	1	50
"	"	Tea & Soap		38
"	"	Candy		64
"	"	Milk		50
"	25	Potatoes		45
"	"	Sundries,		18
"	"	"	1	04
"	"	Milk	1	40
Jany	6	Grocery Bill,		55
"	6	Grocery Bill,	19	67
"	6	Grocery Bill	14	35
	"	Butter	5	54
		Oranges		40
		Flour		25
		Bread		24
		Milk		18
		Fish		15
				74

1872 Jan	6	Lemons		18
		Pickles		20
		Onions		15
		Flax Seed		10
		Camphor	"	10
		Sassafras		10
		Candy		35
Jany	8	Groceries		65
"	8	Biscuits		25
"	8	Milk		35
"	10	Cotton		16
"	"	Bread		18
"	"	Cheese		25
"	"	Biscuits		25
"	"	Peaches		50
"	"	Flour		50
"	11	Biscuit		12
"	11	Mary For Washing	1	50
——		Coal 2. Ton.	13	75
"	13	Groceries		70
Jan	8	Whiskey		65
"	10	Milk		10
"	10	Fare.		23
"	"	Beefsteak		37
"	"	Soap		24
"	"	Beef	1	47
	"	1 Doz Eggs		46
	"	2 L Bread		16
	"	Steak.		50
	"	Beef		66
"	12	Bill of - - -	2	54
"	"	Beef		35
"	13	Silk Milk		13
"	"	Rolls	1	00
		Milk		15

Jany	13	4 lbs Beef	1	04
"	"	1/4 lb pepper		15
"	"	1 pr Starch		12
"	"	1 lb. Cheese		20
"	"	1/2 lbs dried Cherries		20
"	"	1 qrt Oysters		40
"	"	1 doz pickles		22
"	"	1 Doz Eggs		46
"	"	Matches		5
	14	Groceries	4	34
	"	Milk Tkts	1	00
	"	Roast		77
	"	Bread		13
	"	Soap		25
	"	Oysters		40
	19	Butter	1	35
	19	Steak		42
	19	Bread		8
	25	Groceries	6	73
	26	"	1	69
Feby	3	Groceries	7	43

Monies Recd by Th. Edison

1872				
Jan	3rd	Shop. or from Edison & Unger	5	00
"	4	Bank.	100	00
"	5	Bal Salary from Gold & Stock	700	00
"	8	Recd from Edison & Unger	20	00
"		Recd from Sale of 100 Shares Stock. bal after paying $53. 50 interest for 124 days at 16 ½. @ 6.90 to Miller,		
"	13	Edison & Unger	590	00
	19	100 Shares Stock par Val $25: Atl Tel Co	15	00
"	26	Saving Institution	2500	00
	20	Edison & Unger	75	00
"	26	" "	20	00
Feb	1	" "	1	00
"	3	" "	10	00
"	6	" "	25	00
"	3	Saving Institute	10	00
			20	00

Jany 1 Agens Bill for Muffs

Dec	25	House & Lot	5500	00
		Recording Deed	1	30
		Brush & Broom		85
		Mop stick		60
		Water back in Stove	5	88
		Plummers bill.		58
		Window Brush	1	16
		Cleaning House	2	00
		Coal Scuttle, Knives, Brush & Shovel	1	90
		Cleaning House	4	50
		Sundries for House	8	30
		Summer Price	28	00
		Crockery Bill, Carpets & etc	454	54
		Douglas Bill for furniture,		
		Gas Fixtures	81	11
Jan	6	Scissors		50
"	"	Dishes		75
"	8	Kelley's Bill hardware-	53.	46
"	11	Wilkinson & Robin, Bs 11	6	00
"	11	Wilcox & Gibbs Sewing Machine	70	00
"	11	Tea Pot		60
"	11	Tin Pail		75
"	12	3 spools silk,		20
"		6 spool silk,		30
"	13	One Picture "Margarrulite"	15	00

Personal Accounts, PN-75-01-05

This pocket notebook covers the period January-July 1875. The entries are by Edison and relate to laboratory and manufacturing expenditures, household and business expenses, loans, and payments to workmen. There is a record of money received from Jay Gould, Western Union, and the Atlantic & Pacific Telegraph Co. The cover is marked "Edison's Ledger." Sixteen pages of this unnumbered book have been used.

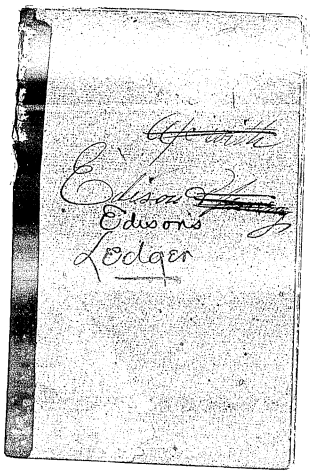
Edison's
Ledger

Jany 5.	Received Jay Gould	10,000,	
Jany 9	" "	3500.	
Jany 3	Recd W.U.Tel Co.	5,000	00
Jany 11th	Paid Carleton for St RR Stock 93 shares	7894	00
" 11	Wm P Edison for Trouble on St RR	1000	00
" 11	Samuel Edison loan	120	00
	" "	50	00.
" 11	Paid to Wm P Edison to take up a note against St RR held		
"	By H Howard	519	00
Jany 11	Paid to Wm P Edison balance check from Carleton,	106	00.
	Spent on Pt Huron trip.	200	00

Auto paid me

Sight draft Kirk	500	00
1 Unguarantee	1000	00
Sey foot	6600	00

Paid out for Automatic

Jany 5	Chemicals	123	00
16	Sennell EM.G.	20	00
16	Auto Patents	60	00
	Owed for Rent	100	00
" 16	Lipsey Col drafts auto	85	00
	" Salary to 16	15	00
	Lunches blankets, Cooking material, Etc. Mo	35	00
	Tickets, money paid Jobbrand, Restaurant Belt, Cigars, Boiler Coffee Etc	45	00
paid	Paid to a Lineman		
16	for EM G request	10	00
	EM Johnson	6	00
	EM Johnson	12	00
	Pants etc to wash	20	00
	Book for patents	2	00
	~~Ordered Hop~~	~~10~~	~~00~~
Feby 3	Johnson	5	50
	Case	70	00
8	EM Johnson	60	00

Fox Commission account July 1 75

13	Book for Faucets transfer to Fox	8	00
13	Bond Fox.	10	00
	" "	10	00
	" "	15	00
20th	Herbs	28	00.
20	Fox Reefs man and	15	00
18	Chemicals	360	00
	Billed this to G.C.R. July 22 Total	779	50.

Laboratory Expenditures

Jany 10	Queen bill Rebeck & Gubbins Bill for Epinus cinder. Mirror, battery, — air pump Spectroscope, Thermo pile. Beaker scale · metals	630	00
	Queen (second) bill	75	00
	Van Nostrands bill. Book	163	70
	Queen bill low power	31	00
Feby	Driggs to Mulby & Hubbard	5	00
10	Case ——	70	00
20	Case	94	00
27	"	57	00
	Rebeck & G bill	66	00
	Amundsen	20	00

		Personal Expenditures		
Jany 18		Check to Wmp Edison to give wife.	150	00
"	7	Loaned E H Johnson for note	200	00
	8	Loaned E H Johnson	25	00
	8	Ed Hewitt balance for Carpet	11	00
	8	Geography	32	00
	16	O'Rourke Cuts for opx, Mosac fruit drawings. -	20	00
		Chargers note,		
Jany 4		Check	700	00
"	16	Check	331	20
	21	Check for self	20	00.

Jan 20	Paid old loan from J.E. Browne	1200	00
Jan 19	Self	10	00
	Lighting	2	00
	Cigars	7	00
	Wife	20	00
	Alice	15	00
	Plow for Homer	13	50
	Wm	30	00
21	Johnson	5	00
	O Rieden	10	00
21	Check for Self	20	00
27	" O Bulcher	50	00
27	" O Rieden, acct	35	00
"	" Wm William Opr	35	00
"	" Waldmann Manager	20	00
"	" Wife	25	00
"	" Self	25	00
"	" Dr Leahy ward	30	00
"	" Milkman	29	00
	Paid Complin Hock	5	00
	Loaned E.H.J.	5	00

Feby 2	Wife	25	00
2	Rent	42	00
2	Nellie	5	00
2	Goa	13	00
3rd	Van Horland S 7 Engraving	2	00
	Transfer paper	1	00
	S.D. Rental	17	75
	U.S.T. wire. 19 7/8	1192	50
Feby 6.	Prem & Mining 50 Gill	50	00
" 6	Wife	5	50
" 8	Wife	50	00
" ~~8~~	~~E.H. Johnson Pay for~~	~~60~~	~~00~~
	Brown Tariff book	5	00
	Pks Mich. B.	300	00
~~18~~	Wife	35	00
20	Wife	25	00
	Nell. Cly Rand alm	20	00
~~18~~	~~For~~		
20	Wife for Company	10	00

Loans to Shop.

Jany 2			
3			
4	Various Loans		
5			
etc			
to			
20.		6867	36
21	Loan	1500	00
30	Loan	1350	00
Feby. 3.	Loan	335	00
" 6	Loan	1800	00
13	Loan	1500	00
" 22	Loan	1500	00
26	Loan money Shop	1800	00
26	Loan S Edwin "	150	00
March 8	Loan	1500	00
12	Brown Shop C.O.D.	22	75
16	Shop	500	00
"	our checks	320	00
27	Loan Shop	1000	00
	Loan Shop Goo	86	00
	" Pocket	62	45
		20793	56

Jany 20	Shop paid by bill from A.V.P. Co.	3403	40
Feby 3.	"	2950	00
" 6	Bill.	2208	00
13	A V P bill	1549	00
17	~~Bill A.V.P. bill~~	260	00
20	A V P Bill.	1594	00.
26th.	A V P Bill.	2220	05
27th	Camp	250	00
27th	Bank milk good	20	00
8	A V P advanced	1800	00
	Chandler	38	00
15	A V P advanced	500	00
16	Gouldes Bill Quad. R.	120	00
16	Batchelder & Pfirl Gouled	200	00
23	~~Bor Bill Gouled~~	~~1000~~	~~00~~
29.	Received A.V.P	900	00
	Recd Jay Gouled on Batch Printer	400	00.
	Recd A V P Bill.		
	from Jay Gouled 1 wind Roman	687	00
		19349	45

Mch		20793	56
30	Loan Shop	1087	00
"	Check to Shop to		
"	Dad - P. Calvin	25	00.
31	Bradley	100	00
"	Machinery & Castom	50	00
6	Henry Pilling	24	40
"	John Lathman	15	00
"	Brunell	50	00
"	Price	20	00
3rd	David Thompson Cash	40	00
6th	[illegible]		
	[illegible]	4[illegible]	00
14	Shop	600	00
	Loan to a man	3	00
		23299	96

	Brought forward	19345	00.
		400	
12	Borrowed - General	300	000.
		20045	00

23299.96
20045.00
3254.44

	Fox. 1st Feby		
Feby			
to	advanced 10 10 15	35	00
13			
20	"	15	00

1874				
July 28	Eldams		10	00.
28	Baltch		10	00
28	Tom Gaucteul	,	5	00.
28	Merchant & Miners		30	00
	Eagle Lite Mfg Co			

Johnson-not for 200
since April 7. 75

1603 Rheostat,

35.
10
10
10

EDISON PERSONAL AND FAMILY ACCOUNTS

Family Accounts

Samuel Edison, Personal Accounts, PN-65-05-22

The dated entries in this pocket notebook cover two time periods: there are records of hours worked and weekly wage payments from May 1865 through July 1870; and personal accounts from April 1874 through May 1875. The time book entries are mainly for 1865 and appear to be records of men working for Samuel Edison. The personal accounts include lists of purchases and personal memoranda. The inside front cover is marked "Commenced Monday 22 May 1865." The front cover is marked "Time Book." Approximately 40 pages of this unnumbered book have been used. Another Samuel Edison account book containing drawings and notes by Thomas Edison (PN-69-08-08) has been filmed in the Notebook Series.

Commenced
Monday 22 May 1865

Monday 8
Tuesday 6
Wed 20
Thur
Fri
Sat
Cash 2.00
Cash 2.00
Cash .50
Cash .3
Paid

TIME, week ending Saturday, May 27, 1865

NAMES.	M	T	W	T	F	S	Total Hours.	Rate per day.	AMOUNT.
Chas. Deals	7	7	7	3	3	3	7½		$5.00
	7	7	7	7	7	7	7	Paid	5.00
									5.00
									5.
									5.
									5
Louis							Deals		5
									5.00
									5.00
									5.00
Paid							Louis		5.00
									5.00
									5.00
									5.00
									5
									3.24
							Paid		22.00
									3.00
									5.00
								M.	3.00
							Ca		

TIME, week ending Saturday, May 22 '75

NAMES.	M	T	W	T	F	S	Total Time.	Rate per day.	AMOUNT DUE.
Earl Devoles	7	7	7	3	3	3	7	71¢	$5 00
Abbie	7	7	7	7	7	7			5 00
Wm Russell	/	/	/	/	/	/			5 00
Geo Thurly	8	1/2	/	/	/				3 00
		/	/	/	/	/			3 00
		/	/	/	/	/			3 00
		/	/	/	/	/			5
		/	/	/	/				3 88
			/	/	/	/			4 50
									4 50
134 C									
66 Shares									
286									
1400									
15									
1400									
125									
15									
190									
								170	
								61	
								231	

TIME, week ending Saturday, May 22

NAMES.	M	T	W	T	F	S	Total Time.	Rate per day.	AMOUNT DUE.
Jas McCarey	/	/	1/2	2	1	2 3/4	7 5		2 50
Henry C	/	/	1/2	2	2	2 3/4			3 25
	/	/	/	/	/	/			3 25
Crawford G	/	/	/						25
Shragger 22									50
Bailey 32			/	/	1/2	2			1 50
Talbert	/	1/2	/	/	/	2			3 25
Bonell G	2	/	2	2	/	2			3 00
Chimney 10 d	/	/	1/2	3	2	3			3 25
8									75
		2	2	2	1/2	3			3 00
		2	2	2	1	2 3			3 25
	/	/	/	/	2	2			3 00
	/	/	/	/	/	1			3 25
	/	/	/	/	/	/			1 60
	/	2	2	2	2	3/4			3 00
	/	1/2	/	2	/	/			2 25
	/	/	/	/	2	2			3 25
	2	2	2	/	/	/			3 00
	2	/	2	/	/	2			3
	2	1/2	/	2	/	2			
	3	/	/	/	3	/			
	3	2	3	/					

TIME, week ending Saturday, May 22 '65

NAMES.	M	T	W	T	F	S	Total Time.	Time paidfor.	AMOUNT DUE.
Mr. Miller	3	3	3	3	3	1			5 00
do	7	X	X	X	X	X			5 00
19 Chestnut Court	/	/	/	/	/	X			5 00
[illegible]	X	/	/	/	/	/			3 00
	/	/	/	/	/	X			5 00
	/	/	/	/	/	/			5 00
	/	/	/	/	/	/			5 00
	/	/	/	/	/	/			4 50
	/	/	/	/	/	/			5 00
	/	/	/	/	/	/			5 00
[illegible]	/	/	/	/	/	/			5 00
[illegible]	X	/	/	/	/	/			5 00
	X	X	X	X	X	/			4 50
	/	/	/	/	/	X			5 00
	/	/	/	/	/	/			5 00
	/	/	/	/	/	/			4 50
	X	X	X	X	X	/			5 00
	/	/	/	/	/	/			4 50
	X	X	X	X	X	X			5 00
	/	/	/	/	/	/			4 80
	X	X	X	X	X	/			5 00
	/	/	/	/	/	/			5 00

Paid

TIME, week ending Saturday, May 22 '65

NAMES.	M	T	W	T	F	S	Total Time.	Time paidfor.	AMOUNT DUE.
Mr. Miller	3	3	3	3	3	1			5 00
do	7	X	X	X	X	X			5 00
58	/	/	/	/	/	/			4 00
46	X	/	/	/	/	/	11½		8 6
46	/	/	/	/	/	/	18		13 5
46									
Thomas Edison									
45	/	/	/	/	/	/			Paid
12 456	/	/	/	/	/	/			Paid 4
	/	/	/	/	/	/			do
	/	/	/	/	/	/			do
	/	/	/	/	/	/			do
	/	/	/	/	/	/			do
	/	/	/	/	/	/			do
	/	/	/	/	/	/			do
	/	/	/	/	/	/			do
	/	/	/	/	/	/			do
	/	/	/	/	/	/			do
	/	/	/	/	/	/			do

Paid

TIME, week ending Saturday, May 22 1765

NAMES.	M	T	W	T	F	S	Total Time.	Rate per hr.	AMOUNT $	cts.
Sim Colman	4	3½	3	3	3	3			4	00
	1	1	1	1					2	25
George Shaw	1	1½	1½						1	75
	1	1	1	1	1				3	25
									5	25
									1	25
Paid										
Paid										
Wm Franklin Pay Cash									6	10
									4	20
									4	25
									4	25
									4	25
Nov 18	Pay Cash								11	35
							145			
							26		11	40
							2	0		
2 days	Franklin	Business							2	

TIME, week ending Saturday, May 22 1765

NAMES.	M	T	W	T	F	S	Total Time.	Rate per hr.	AMOUNT $	cts.
~~Otto Dabcock~~	1									
						26½				
Mr Green						3	3	3	7	14
	X	X	X	X	X	X			8	00
Paid	1	1	1	1	1	1			8	00
	1	1	1	1	1	1			8	00
	1	1	1	1	1	1			8	00
									31	01
Ind Edson	1							8 00	Paid	
	1							8 00	"	"
	1							8 00		
	1							8 00		

TIME, week ending Saturday, May 29

NAMES.	M	T	W	T	F	S	Total Time.	Rate per day.	AMOUNT $ cts.
Patrick McCaul	1	1	1	1				Paid	3 00
Samuel Fred				1	1	1	3½		2 14
	1	1	1	1	1	1			5 00
	1	1	1	1	1				5 00
	1	1	1	1	1	1			5 00
	1	1	1	1					3 86
									20 00
				1	1		4½		1 29
	1	1	1	1	1	1			4 50
	1	1	1	1	1	1			4 50
	1	1	1	1	1	1			4 50
	1	1	1	1	1	1			4 50
									37 29
								Paid	
Aug 15	By Cash								5 00
	"	"	"	"	"	"			14 29

TIME, week ending Saturday,

NAMES.	M	T	W	T	F	S	Total Time.	Rate per day.	AMOUNT $ cts.
Wm Sellers					1				
M Wilson									
	1	1	1	1	1	1		Paid	5 00
	1	1							12
Samuel Edison					2½				1 00
			2	2	2				1 50
			2	2½					1 50
		1	1	1	1			Paid	1 00
		1							35
		2	2½						50
									$15 35
					2				
Cuth Riley									
Commenced Work Wednesday Oct 11									

TIME, week ending Saturday,

NAMES.	M	T	W	T	F	S	Total Time	Rate per hour	AMOUNT $	cts.
James McCoy	1	1	2	2	2				2	00
	1	2	2	1	1	2			2	50
	2	2	1	1	1	2			2	25
10.50	1	3	1	3	2	2	1	Paid	3	25
	1	2	2	1	1	1			3	25
	1	3	2	2	2	2			3	50
	2	2	1	2					2	00
	2	2	2	1	1	1			2	50
	1	2		Paid					1	25
									11	00
16										
5.25										
4.65										
3.25										

TIME, week ending Saturday,

NAMES.	M	T	W	T	F	S	Total Time	Rate per hour	AMOUNT $	cts.
Johnson				1	2	1			1	00
		3	1	1	1	2			2	25
	2	2	1	3	2	2	2	1	3	75
	2	3	1	2	1	1	1		3	75
	1	3	2	2	2	3	2		3	50
	1	1	2	2	1	2			2	25
	1	1	2	2	2	2	2		3	00
	3	2	2						1	75
								Paid	20	25
					2	1	1		1	00
	3	1	2	1	1	2	1		3	50
	2	1		3	2	1			2	25
	1	1		2	2	1			2	00
	1	[illegible]							1	25
								Paid	9	00
						2	1		1	25
	1	1	1	1	1	1			1	50
	2	2	2	1	3	2			3	75
	1	2	2	2	2				2	25
	2								1	50
									8	75

TIME, week ending Saturday,

NAMES.	M	T	W	T	F	S	Total Time.	Rate per day.	AMOUNT. Dls.	Cts.
M Shaw	/	/	/	/	/			225	9	25
	/	/	/	/	/	/			15	75
	/	/	/					Paid	6	00
									6	25
Mrs Dalton	/							Paid	5	50
	/							"	5	25
	/								7	50
	/								7	50
	/								5	00
									20	100
									14	30
									6	75
	/	5							6	25
	/								5	50
									7	75
				By Cash					15	00
				Paid					3	25
	/								5	00
	/			Paid					5	00

TIME, week ending Saturday,

NAMES.	M	T	W	T	F	S	Total Time.	Rate per day.	AMOUNT. Dls.	Cts.
M Millin	/	/	/	/	/	/			5	00
	/		/	/	/	/			4	50
	/	/	/	/	/	/			5	00
		/	/	/	/	/	Paid		4	00
		/	/	/	/	/				
		/	/	/	/	/				
		/	/	/	/	/				
		/	/	/	/	/	Paid			
		/								
		/								

TIME, week ending Saturday,

NAMES.	M	T	W	T	F	S	Total Time.	Rate per day.	AMOUNT $ cts.
C. Quinn	1	1	1	1	1	1			5 00
	1		1		1	1			2 85
	1	1	1	1	1	1			5 00
									12 85
	2		Paid						
Tom Page		1	1	1			Paid		5 00
		1					"		5 00
							"		5 00
John Taff	1				1	1			1 45
									75

TIME, week ending Saturday,

NAMES.	M	T	W	T	F	S	Total Time.	Rate per day.	AMOUNT $ cts.
Thos Mullen	1								5 00
	1								5
	1								5
	1								
Mr Emmson					1	1	50		1 00
	1	1	1	1	1	1			3 50
	1								3 50
	1								
Due yet			1						

TIME, week ending Saturday, 2

NAMES.	M	T	W	T	F	S	Total Time.	Rate per day.	AMOUNT $.	AMOUNT cts.
John Loockton Apprt							11	1.874		
A Shaw: for 105 Marble Road									50	01
By one Stone								4 00		
" 2 Cot Beds								3 00		
" 1 Ground Stone								" 75		
" 1 Table in Sitter								" 75		

TIME, week ending Saturday,

NAMES.	M	T	W	T	F	S	Total Time.	Rate per day.	AMOUNT $.	AMOUNT cts.
Mr Emmson	/	/	/	/	/				3	00
		/	/	/	/				3	00
			/							

TIME, week ending Saturday,

NAMES.	M	T	W	T	F	S	Total Time.	Rate per day.	AMOUNT $	cts.
W. Osmun	\		1/2	1/2						
	3/4									
	1	1/2	\	\						
	1	1/2	1/2							
C Cross			1/2							
			1	1	1					
	11		11	Cut up						

TIME, week ending Saturday,

NAMES.	M	T	W	T	F	S	Total Time.	Rate per day.	AMOUNT $	cts.
Mr Sloan	\			/						
		3/4								
	1	1	1		1					
	1	1	1							
		1	1				9 3/4	Entd		
Leonard Patine	\		\							
	1	1	1	1	1					
	1	1					Paid			

TIME, week ending Saturday,

NAMES.	M	T	W	T	F	S	Total Time.	Rate per day.	AMOUNT $	cts.
Nelson Brown			1	1	1			Cont	5	25
Charles Tuttle			1½	1						
	1	1	1	1				of Contract		
Coal	1	1	1	1	1			Cole		
	1							25	00	
								25		
								14		
4.2								1.8		
1.4								2.5		
1.65										
4.2										
8.8								5	50	
Dan Abbott			1½	1						
	1			1						
	1	1	1					Lumber		
								3.18		
								50.3		

TIME, week ending Saturday.

NAMES.	M	T	W	T	F	S	Total Time.	Rate per day.	AMOUNT $	cts.
Ed Olson	1	1½	1	1	1		5			
		1	1	1			4			
		1½	1	1			3	Cont		
Tobacco Leaves									5	00
Tobacco									20	00
1 pair Scales									12	00
1 Do Do									5	00
14 Bbl oil									25	00
3 Do Crackers									12	00
4 Do chees									25	00
1 Do Salt									2	00
100 lbs. Cornmeal									2	00
1 Box Soap									3	00
									121	00
Bring Stone									40	00
									5 27	00

TIME, week ending Saturday.

NAMES.	M	T	W	T	F	S	Total Time.	Rate per day.	AMOUNT. $	cts.
Mr McCann	1½	1	1							
Mr Mill	1	1	1	1	1	1¼	5¼	150	8	38
Geo Cornish	1½	1¼	1	1	1	1¼	6¼	150	9	38
Chas Meek							2	150	3	00
Mr Mitchell								200	1	00
Mr't Brinkman Jr		1					Eng	110	27	50
Geo Cornish Eng			1							
Mr Mitchell										
May 30th 90										

Chas Meek
Room #5 Pump

TIME, week ending Saturday.

NAMES.	M	T	W	T	F	S	Total Time.	Rate per day.	AMOUNT. $	cts.
Mr Mill	1½	1½	1	1	1	1	6	100	6	00
	1	1	1	1	1	1	6	100	6	00
	1	1	1	1	1	1	6	100	6	00
	1	1½	1	1	1	1	5½	150	8	25
	1	1	1	1	1½	1	5½	150	8	25
		1½	1¼				2¾	150	3	38
	1	1	1½				3½	150	5	25
	1	1	1	1½	1	1	6½	150	9	75
							1 14		5	25
							1 2 50		5	25
							65		63	25
Mr McCann			1							
			1							
Mr Mill Jr				1	1	1½	Eng	100		

TIME, week ending Saturday,

NAMES.	M	T	W	T	F	S	Total Time.	Rate per day.	AMOUNT. $	cts.
No. 45 Perry ST N York										
Oct 27 1874										
Henry Morrill On Bg Lumber									$200	
Bng Stone Furnishg									200	
Bridges									200	
785										
665										
120										
Jerry E Nelson Bot										
Jo 5 1/2 Month Rent										
@ $5 per month									27	00
By Cash									27	00
Settled										
and Due									615	00
M. E. Newcomb										

TIME, week ending Saturday.

Nov	NAMES.	M	T	W	T	F	S	Total Time.	Rate per day.	AMOUNT. $	cts.
	R. J. Wright On Breakfast										
	Sunday 11 Bread Sausage										
	Tuesday Bread										6
	Thursday 13 Bread & Cocoa										12
	Saturday 2 Bread										18
	14 2 Bread & Butter										37
	Monday 16 1 Bread & Cocoa										17
	Tea & Sausage								45		62
	Stoned										12
17	Bread										8
	Tuesday 18 Bread										8
	Polishing Soap Soil Sundry										25
19	Bread Chemung										12
21	Use of Fire Extinguisher									18	19
	1 Bread Sausage Butter										38
	2 Bread										20
	22 2 Bread & Chocolate										28
23	1 Bread										6
	Tea Things										18
	2 Sausage Bread & Cocoa										39
	2 Bread & Sausage										40
	1 Butter										5

12	14
13	

Samuel Edison
Fork
Tunnel
-15
-14
-08
-04
-05
-15
-07
-51

TIME, week ending Saturday.

NAMES.	M	T	W	T	F	S	Total Time.	Rate per day.	AMOUNT, viz.
[illegible]									
[illegible]									
[illegible]									
Carpenter									
[illegible]									
[illegible]									
Days									
									5
									75
Sundry [illegible]									72
Nov 16									
16									75
16									200
20									200
Sundry [illegible]									1 75
Nov 27									25
									100
30									108
[illegible]									2 00
Sundry [illegible]									1 50
[illegible] 11									25

TIME, week ending Saturday.

NAMES.	M	T	W	T	F	S	Total Time.	Rate per day.	AMOUNT, viz.
Nov 25 1874									
6 Allen Mrs Rent on Rent									$15.00
30 Settled with Hemp									
Russell Sur Dr for									$116.46
Nov 1875									
Settled with Sunny Summit									
Sur Dr for									$4.32
14 Mr [illegible] work									$4.50
1 By 2 Lods Nots									

30 240 1250 675

TIME, week ending Saturday 577 / 273

NAMES.	M	T	W	T	F	S	Total Time.	Rate per day.	AMOUNT, $ cts.
[illegible] Brown								Cr 3	75
Dec 8 By Cash								1	00
By Cash									50
16 By Cash								1	[illegible]
18 By Cash								1	00
19 [illegible] Sundries								1	52
By Cash								8	77
								1	23
Settled up to this [illegible]								10	00
[illegible] [illegible]								[illegible]	00
Sunday 12 |||||||||||| 3 1 2 1									
Dec 23 9 lb [illegible]									63
26 Do [illegible]								1	50
" 5 lb [illegible]								"	35
2 1 Bread									8
By Cash								1	00
Do cash									23
5 By Cash									25
9 Cash								1	80
2½ [illegible]									22
								5	16
									4
								[illegible]	39

Settled up to this 16 day of Jan 1878 [illegible]

1250 / 737 / 13

5 [illegible] / 36 / 304 / 50 / 354

TIME, week ending Saturday. 19

NAMES.	M	T	W	T	F	S	Total Time.	Rate per day.	AMOUNT, $ cts.
R J Wright							Cr		
Dec 9 1 pair Boots							4	50	
2 Bread 1 Soap [illegible]								48	
Dec 19 Saturday 1 Bread								8	
2 lb [illegible] Tobacco							3	0	
Jan 1 1878 1 Bread								8	
2 1 Do								8	
" ½ lb Tea								23	
Butter							3	2	
2 lb Sugar							[illegible]		
Tobacco							10		
6 1 Bread							5		
2 [illegible]							10		
1 Bread							[illegible]		
Sugar							13		
3 Soap							15		
5271 oil							25		
6 B[illegible]							13		
[illegible] Butter							[illegible]		
7 2 Bread [illegible]							[illegible]		
8 1 Bread [illegible] Crackers							1	[illegible]	

TIME, week ending Saturday, 11111 30 00 25 29 75

NAMES.	M	T	W	T	F	S	Total Time.	Rate per day.	AMOUNT. $	cts.
								Blacksmith		
Brown [illegible]										
Frank [illegible]								Hire	23	1874
at Sir [illegible]										
Dec 6. By cash									25	
George Brown										
Worth on Station										
F. F. Grant										

78

TIME, week ending Saturday.

NAMES.	M	T	W	T	F	S	Total Time.	Rate per day.	AMOUNT. $	cts.
R.J. Wright										
Jany										
				2	Bread				16	
				1	Butter				32	
				2	Sugar				21	
				1	Crackers				9	
11					Bread & Meal				33	
12					Bread & Lard				2 8	
13				1	Bread 2 lb Crackers				26	
				2	lb Butter				64	
14				1	Bread				8	
15					Bread & Sugar				28	
"				3	Bread				14	
"				1	Bag Bran					
				1	Bag Bran				10	
16					4 lb Lard				28	
				2	Bread				16	
					washing Soda				8	
18					Bread				54	
					Crackers				2 23	

TIME, week ending Saturday, 80 80 25 185

NAMES. 1895	M	T	W	T	F	S	Total Time.	Rate per day.	AMOUNT.
April 19 Howard & Son Cr									
By 1000 feet Flooring									20.00
R J Haight By 10 lb 8 Nails									.50
20 S M Church									
" 1 Bottle Oil									.25
" 1 Meal									.25
21 S M Church									
" 3 Loaves Bread									.30
George Crock Dr									
To order on Wm G H									1.50
To cash									.30
Henry Hurst									
By old Road from Hawkins Mill									1.00
22 S M Church Dinner									.25
23 Dinner Card 2									.50
Howard & Son 40 ft Flooring Lath									5.00

TIME, week ending Saturday.

NAMES.	M	T	W	T	F	S	Total Time.	Rate per day.	AMOUNT.
April 24 S M Church									.25
26 " " Dinner									.25
27 " " Do									.25
George Crock Dr									
To cash								$1.00	
Do								.50	
28 S M Church									
By 1 Meal Bread									.25
29 Do Do									
To cash $2.00									.25
29 George Crock order on R J Haight									
S M Church									
30 By Meal Bread									.35
May 6 Meal 3 Bread									.55
3 Do 1 Do									.25
George Crock Cash								.50	
Cr By work $1.25									
8 sifted up Soft Coal									5.00
1866 S M Church									.10
To cash								$1.10	
" Cash								.25	

TIME, week ending Saturday,

NAMES.	M	T	W	T	F	S	Total Time.	Rate per day.	AMOUNT. $	cts.
Mr Church wished me to inquire of Dr A I were he [illegible] Johnson Three bushels [illegible] one [illegible] [illegible] on the Grand Canal										
B M Church										
May 8 Rec [illegible]									35	
11 Rec [illegible]									35	
[illegible]									35	
[illegible]									50	
[illegible]									1 00	

TIME, week ending Saturday.

NAMES.	M	T	W	T	F	S	Total Time.	Rate per day.	AMOUNT. $	cts.
May 7 1875										
F R Doddge On Rec cash									5 20	
Canada Money										
Sidney Simonds Rec cash									5 20	
In Canada Money										
G. C. Hacnab										
Wm Hudson Moddle for gutter										

TIME, week ending Saturday,

NAMES.	M	T	W	T	F	S	Total Time.	Rate per day.	AMOUNT. $	cts.

TIME, week ending Saturday.

NAMES.	M	T	W	T	F	S	Total Time.	Rate per day.	AMOUNT. $	cts.

Hugh. W. London
Goodwin at Mr Goodwin
Residence on My house.
May 20th 1875

TIME, week ending Saturday,

NAMES.	M T W T F S	Total Time.	Rate per day.	AMOUNT. $	Cts.
R.J. Wright & Co					
18 1 Board & cooking				50	
2 lb Sugar 1st 7 days			2 10	4	70
Monday Oct 4					
1 Board					
7 12				2 24	
1 Gallon oil 25				Sund 3	8
1 Soap Meadow dl				3	46
25 1 Board 2 Sugar				2	10
1/4 Tea				2	2
9				5	2
1 Board					8
31 1 Board					7
1 Board				31	1 70
Monday 2 Board					2
Nov 3 1 Board					1
1 1/2 Board					1
1 1/2 Board					1
1 1/2 Board					1
1 1/2 Board					1
1 1/2 Board					1
2 lb Molas					1
1 Board					1
1 Board					1
1 1/2 Board					1
1 1/2 Board					1

TIME, week ending Saturday.

NAMES.	M T W T F S	Total Time.	Rate per day.	AMOUNT. $	Cts.
Son Lumbermen					
R. E. Gooch			Whitlock & Wilson		
A. McArthur					
Th. Broadbent					
N. Stevens					
G. H. Brown					
Geo. H. White					
B. B. Curtis					
Wm. Cahill					
Saml. Edson					
J. Lumbermen					
38 14.75					
N½NW & ne Sect 1 Bowen					
Sec 30 S. 1 rod to East Bowen					
C. J. S.W. 4.60 to NE Corner					
3 80 W 14.76 29 to NW					
3 10 E 6.58					

TIME, week ending Saturday,

NAMES.	M T W T F S	Total Time.	Rate per day.	AMOUNT. $ cts.
[illegible]				2 [illegible]
John French				[illegible]
[illegible]				
[illegible]				
[illegible]				
[illegible]				7 [illegible]
[illegible]				2 [illegible]
[illegible]				5 2 7
[illegible]				
[illegible]				111
[illegible]				3 [illegible]

[illegible]

Bread & Crack 13
Chimney & pipes 5
Cloves 133

Bread & Sugar 30 23
[illegible] 14 8
Salt & Lacis 48 184
215

1 [illegible] 40
[illegible] 29
1 Soap

Lord + Shirts 36
R French
[illegible]

Charles Edison, Personal Accounts, PN-77-12-18

This pocket notebook covers the period December 1877-February 1878 and contains the account of Charles P. Edison. The book also records payments made to three workmen in February 1878. The front cover is marked "Newark Telegraph Works in a/c with American Tel. Works." The inscription "C P Edison" appears on the top right corner of the cover. Eight pages of this unnumbered book have been used.

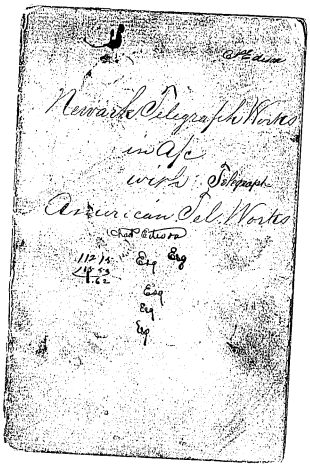
Newark Telegraph Works
in A/c
with Telegraph
American Tel Works

PN-77-12-18

~~Nov 18. Draw for printing 280 lbs~~

" 28-160. Magnets Wt. W. 14-14 lbs

" 2-1440 Magnet Frame

" 1 for Castings

.9x

1877	E. P. Edison		Dr
Dec 18	25# Dextrine	15¢	3
" 22	1000 Blue labels		2 25
27	20# Dept.	12¢	2 40
Jan 3	Blue Bon 500		11 25
5	Dextrine	12¢	2 40
8	Labels 1000		2
" 11	Cash		2.
15	Bill of Dextrine		40 95
11	Howarth Bro.		1 80
Dec 29.	Howarth Bro.		1 75
			69 80
Jan 26	Howarth Bro.		23 3
" 30	Cash		5 00
" 29	"		5 00
			82 03
Feb 10	"		50
" 14	"		5 00
Feb 15	Order to Adams		18 00
			105 53
	to Cash		54 60
			150 53

1877	E. P. Edison		Cr
Jan 22.	9# Bag J.R.M. at 54¢		19 98
Jan 22	1000 strips " 60		6 0
" "	Experimental Material and fixtures		8 95
" 26	1 Bag J.R.M.		54
Feb. 1	12½ Bag " "		6 75
" 2	16½ " " "		8 91
" 5	12 " " "		6 48
" 13	64 " " "		34 56
" "	47½ " " "		25 38
	100 dos		112 15
			54 60
			57 55

Jan 8th 100 lbs dextrine 11.00

Charley Acker

Time

Feb 14	to date		Cr .50

A Andrus

Feb 14	to date		Cr 2 20

Charley Acker Dr

Feb 14	to Cash		.50

A Andrus Acker

Feb 14	to Cash		Dr 10 80

John Roxbury Jr

		Time	Cr
Feb 14	to	date	9.95
			4 35
			2 63

John Roxbury Jr

		Time	Dr
Feb	to	Cash	2 00
		" "	10
Feb 14		" "	2 25
			3 00
			7 35

EDISON PERSONAL AND FAMILY ACCOUNTS

Grocery Accounts

Personal Accounts, PN-72-05-01

This pocket notebook, covering the period May-September 1872, is a daily record of groceries purchased by Edison. The inside front cover is marked "Mr. T.A. Edison in a/c with J. Forgie." The front cover is marked "Mr. T.A. Edison." Approximately 40 pages of this unnumbered book have been used.

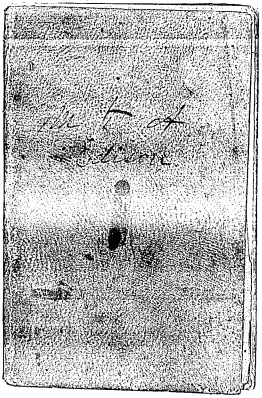

PN-72-05-01

Mr. T. A. Edison
in a/c with
J. Morgi

June 1st, 72

May			
14	Forward	6	23
	1 Pk. Tobacco		18½
	3 B. Tea		44
	1 Pk. Beans		24
	Bread		10
	1 Pk. Salt		4
	2 Pts. milk		20
	1 B. Sugar		8½
	3 Pts. Syrup		30
	1 lb. Dennis		15
	Pear 30		30
	Dinner		30
	2 B. Dinner		60
	2 Pipe Bowls		1
	Choch Choch		15
	1 Pk. Berries		15
	Candy		15
	1 Pk. Mint Candy		19
2	1 B. Cheese		

2	1 Can Pineapple		20
	1 " Peas		20
4	Bread		10
	1/2 Pk Tomatoes		18
	Lobster		28
	4 Qt Mr Burns		76
	1 Qt Salt		4
	1 lb Sausage		30
	2 Jars Jelly		44
	1/4 Flour	1	60
	Yeast Cakes		10
5	1 Can Pears		28
	1 oz Chewing		37
	1 " Peas		80
	1 Pineapple		18
	1 Pkg Flour		25
6	2 qts Berries		32
	Coffee		10
	1 lb Beef		20
	1 Can Peas		30

10	1 Bot Onions		65
	1 Bot Oysters		50
	1 Bot Sauce		25
	1 Bot Bouillon	1	25
	4 qts Berries		72
	1 1/4 lb Cheese		25
	2 lb Butter		7
	1 lb Bananas		6
	1 Pineapple		4
	2 Bread		20
	1 Qt Sugar		9
	2 lb Eggs		60
11	1 lb Beef		25
7	1 Bag Potatoes	1	20
	Bread		1
	Cheese		2
12	1 apple		1
	1 lb Coffee		30
17	1 Bread		10

27

12	2 lb Cherries	64
	1 ½ Citron	50
	2 ½ Raisins	48
	2 " Currants	24
	1 Gal Vinegar	44
14	1 pr Pepper	22
	1 Box Starch	75
	Soap Powder	14
	2 Pts Cham Cold	50
16	1 Pint Lobster	18
	2 lb Berries	50
	1 Can Peaches	35
	1 " Plums	20
	1 " Pears	10
	Flour	25
	Choc Food	16
	One Apple	20
	Cocoa	25
	Candy	19
	3 52	

18	2 ½ lb Bread	15
19	1 " Bread	10
17	1 Bot Blking	18
	1 lb Gum Arb	37
	3 Butter	96
	1 doz Eggs	22
	1 Can Apple Butter	25
15	5 lb Plums	40
	1 doz Eggs	2-
	1 lb Butter	32
	2 Raisins	48
	2 " Currants	24
	1 lb Citron	50
	1 lb C Sugar	12
	1 Bot Potash	20
20	1 Brown	40
	2 Cucumber	7
	2 lb Berries	36
	1 Bread	10
	4 1 4 1	

20	1 Cheese	41	26
	1 Corn Beef		30
	2 P apples		35
	2 Rock Salt		8
21	1 Can Peas		80
	1 Pkt Sardines		40
	1 Dz Eggs		35
	3 Cys Envelopes		12
	Salt	43	60
	2 qts Cherries		36
	1 Peaches		25
	1 Do		35
	1 Can Lemonade		22
22	1 Dz Lemons	1	04
	1 Dz Lemons		20
	1 Pine Appl		16
	Bread		10
			278

24	1 Bozarick	2	78
"	1 Can Bread		10
25	1 lb Chic Snaps		17
	1 qt Molasses		25
	2 Pkg Matches		5
	4 Qts Mont Tea		24
29	1 Can Oranges		34
	2 Bread		20
24	1 Can Lobster		30
	2 qts Salt		8
	1 Can Peaches		35
	1 Can Peas		30
25	1 Pkg Corn		70
	1 Bot Hub Gin		75
	4 Gals Oil		35
	4 Can Oil		10
	1 Can Corn		28
	1 Pkg Spotlites		40
	1 Can Lima Beans		35
	1 Bot Cauliflower		20

26	1 Bread	10
	4 lb Butter 24	1.36
	½ Bush Cherry	2 25
	2 ½ do do	48
	1 B Quesadilla	2 00
	28 lb A Sugar 26	3 80
	2 ½ Berries	40
27	2 Cocoa	8
	1 qt Catsup	50
	1 Bot Mince	1 00
	2 lb Currants	24
	2 lb Raisins	48
	1 L Bread	10
	2 Cocoanuts	8
	2 Pkg Flour	50
	9 Starch 22	1.98
28	½ do do	28
	½ Sugar	10
	1 Bunch Beets	05
	26	

29	2 Oatmeal 24	26
	2 Cocoa	24
	½ Bush Sweet Potatoes	88
	½ lb Berries	36
	Cash	2 00
July 1	1 Bot Mince	1 00
	½ Cinnamon	20
	Bot Pickles	35
	1 ½ Chocolate	55
	½ lb Crackers	5
	2 ½ lb Peanuts	40
	Chocolate Cake	25
	Pastry	12
	Choc Kisses	12
	3 Beer	27
2	½ do Lemons	14
	1 lb Cheese	11
	1 Can Corn	28
	1 Can Tomato	22
	2 ½ lb Currants	28
	3.21.6	

2	1/2 # Crackers	16
6	1 Bread	10
	1/4 Candy	10
	1/4 # Jelly	4
	Candy	11
	Bread	10
	1 Can Corn	28
1	1 ℔ Bacon	10
	1 # Coffee	34
2	6 B Lard	48
	2 ℔ Eggs	56
	1 ℔ Currants	15
	1 # Cheese	18
	1 # Butter	35
	2 # Onions	20
	1 Can Corn	25
	2 Can Cranberries	4
	1 Pair Lard	50
	2 cups Jelly	44

3	1 ℔ Eggs	28
	1 ℔ Bread	10
	1 Can Corn	28
	1 Can Tomats	22
	1 # Soda Crackers	10
	1 # Coffee	32
+	1/2 # R. Beans	22
	1 Can Peas	30
	1 # Butter	35
	1 Can Tomats	22
	11 Lemons	40
	7 lbs Sugar	50
	1 # Pow Sugar	14
	2 Tumb Raisp Jelly	44
	1 ℔ Eggs	28
	1/2 ℔ Pickles	10
	1 # Cheese	18
	1 Can Corn	28
	1/4 Pepper	12
	4 # Col Beef	60

5	1 ℔ Eggs	28
	1 Can Corn	28
	1 ℔ Bread	10
	1 ℔ Currants	15
6	1 Can Tomats	22
	2 Cu cumber	4
	2 ℔ Bread	20
	1 ℔ Cheese	17
	2 ℔ Currants	30
	2 Pine Apples	34
	1 Can Corn	28
	1 " Tomats	22
	1 " Peas	30
	1 " Sardeans	40
	1 P S Polish	7
	1 " Sapolio	12
	Candy	13
	1 ℔ Butter	35
	1 ℔ Bread	10
	1 ℔ Butter	22

	2 Cucumbers	4
	Candy	15
	Cash	12
12	2 Boxes Matches	60
	2 ℔ Red Onions	80
	1/2 ℔ Candles	16
	1 ℔ Chum	18
	Tomatoes	22
	Currants	13
	Bread	20
	8 Walnuts	22
	1 ℔ Eggs	25
8	2 ℔ Eggs	50
	16 ℔ Ham - 17	2 81
	1 Pine Apple	24
	1 ℔ Eggs	37
	1 Vanilla	22
	1 Lemon	25
	2 ℔ Cheese	34

8	7 Gr. Sugar		90
	2 " Coffee		68
	2 " Butter		70
	2 Hdkf Flour		56
	1 Can Corn		28
	1 " Tomato		22
9	1 " Corn		28
	½ Dz Eggs		19
	3 lb Meal		8
	4 lb Tomato		40
	1 " Crackers		9
	1 " Eng. Pot		50
11	1 Qrtl Crackers		60
	28 lb Sugar		80
	½ Bush Potatoes		75
	1 Can Corn		28
	1 Dz Eggs		25
	1 " Mutting		7
	6 Cans Soap		48

12	Brizil Nuts		10
	4 Lard 53 pk	2	12
13	2 lb Butter		70
	1 Can Tomato		22
	2 Cucumbers		5
	1 lb Berries		25
	1 " Pot		16
	2 Bunch Beets		14
	Meal		7
15	2 Pkg Pickles		19
	1 Pkg Jell		14
	7 lb Sugar		90
	24 pkge Flour		88
16	1 lb Berries		24
	3 qts Sauce		90
	½ Dz Tomatoes		68
	7 Meal		18
	1 Can Corn		28

		77 56
16	1 Can Clams	34
	Bread	10
17	2 ℔ Butter	70
	½ ℔ Apples	22
	2 ℔ Berries	38
	2 Buckeye Beets	18
18	5 ℔ Ham	90
	½ Beef	17
	1 Bread	10
	1 do	10
	Crackers	10
	2 ℔ Tomato	35
	1 P Perina	13
	1 gal Vinegar	44
	1 Cake Chocolate	8
	1 ℔ Sand	2
	1 Can Corn	28
19	1 ℔ Corn	18
	½ Cheese	7
		2 57

20	1 ℔ Corn	24
	1 P Beef	1.08
	½ pk Tomato	68
	½ ℔ Gran Sugar	90
	2 Cabbage	25
	1 ℔ B Bacon	24
	Can Oy	52
	Cheese	10
	1 Can Salmon	25
	Sassafrella	18
	Bread	10
	2 ℔ Apples	15
18	Bowels	98
		88 19
22	1 ℔ B Bacon	24
	½ pk Tomato	45
	2 ℔ Butter	70
	1 ℔ Bread	10
	1 ℔ B Apples	30
	1 Can Salmon	25
		90 23

	Forward	90.23
22	Sm Fish	10
	½ Cheese	9
23	1 can Lazenia	68
	1 " Clams	25
	½ ℔ Cheese	10
24	1 L Bread	10
25	1 qt Beans	14
	1 qt B Beans	22
	1 qt H Beans	18
	1 can Salmon	25
	2 qt Tomats	24
	1 ℔ L Coffee	34
	1 ℔ Pork	12
27	½ pk Tomats	45
	1 ℔ Coffee	34
	1 qt B Beans	22
	1 B Lemons	50
	½ ⓐ Corn	10
	2 ⓒ cucumbers	6
	½ bush Potatoes	85
		95.56

	Forwd	95.56
	½ Cheese	10
29	6 B B Scrap	48
	1 L Bread	10
	1 B Beets	10
	2 qt Tomats	24
	Cheese	11
	Ale	18
	1 Sm Fish	12
20	1 Fish	10
	1 Bread	10
	1 Beans	15
	Pepper	13
	ox Lard	50
	1 can Clams	25
23	1 Bread	10
	Fish	8
	Pepper	4
		98.44

23	Previous	98.44
	Can dy	20
	Salmon	25
	3 Butter	1.05
	1 Sapolio	12
	1/2 pk Apples	20
		100.35
	Cash	25.00
	Balance	75.35
aug 15	Cash	30.00
	Balance	45.35

30	1 pt Berries	24
	Candy	10
	1 ∝ Bread	10
	2 lb Tomato	24
	2 lb Apples	15
	1 can Clams	25
	1/2 Mouth	1.35
	1/2 pk Pears	30
31	1 ∝ Bread	10
	~~2 lb Tomato~~	
	1 qt Berries	20
	1/2 pk Apples	30
	1/2 lb Cheese	12
aug 1	1 ℔ Plums	28
	1 dz Lemon	40
	1 Butter melon	30
	1/2 dz corn	10
	2 qt Tomato	20
	1 Paper Gamma	14
2	1/2 qt Peaches	24
		6.2

1 Doz Eggs	80
1/2 pk Pears	25
4 2 qt Peaches	24
Water mellon	45
1/2 pk Tomats	35
2 L Bread	20
1 Doz Corn	20
2 lb Butter	70
1 lb Salt Fish	9
6 1/2 pk Tatoes	18
Toppins	20
2 lb coffee 34	1 36
2 spum candles	21
1 lb Starch	11
1/2 mustard	28
8 1 qt Tomats	20
1 L Bread	10
1 W mellon	40
1/2 lb cheese	7
	11.05

	11 05
aug 2 6 Bot cider	1.50
2 qt Tomats	20
1 L Bread	10
aug 8 1/2 pk Peaches	45
3 qt Pears	16
2 lb Apples	10
[illegible]	[illegible]
[illegible]	[illegible]
1 Pan Sweet	85
3 qt Tomats	14
1 lb Gallatins	40
1 doz Eggs	42
1 lb Salt	4
1 lb Lilem	28
1 lb fish	17
1 Chicken	1.25
9 2 qt Peaches	24
1 Bread	10
1/2 pk Tomats	25
	17.68

1	can Salmon	68
1	Salt mackerel	25
		8
10	1½ pk Peaches	44
	1½ doz corn	10
	1½ pk Potatoes	18
	Sardines	42
	1½ ℔ ham	149
	Fish	12
	corn	9
	Pears	
	Bread	10
	W. mellon	86
	Sambra	
	crackers	28
	Cheese	
	Oil	
	mellon	17
12	2 pk Pears	20
	2 " Tomato	16
		711

	2 qt Peaches	22
	1 Bread	10
18	2 qt Peaches 22	44
	2 " Tomato	12
	2 " Pears	18
	1 lb mix crackers	24
	1 Bread	10
	1½ lb cheese	10
	1 doz Egg	42
	7 lbs Raw Sugar	90
	2 ℔ Flour	36
	2 " Butter	10
	½ lb cheese	11
	1 Sardelia	12
	Cheese	10
13	2 qts Peaches	18
	" " Tomato	10
	1 " Beef	34
	5 cts candy	5
	1 L Bread	10

	Forward	4 5 25
	1# Tea	1.10
14	2 qt Beans	14
	2# Apples	10
15	3 Eggs	42
	2 qt Tomats	12
	1/2 qts corn	9
	1 Bread	10
	2 qt Peaches	16
16	1 Piece Soup meat	26
	1 Bread	10
	1 1/2 lb Barley	7
17	1 Qt Flour	20
	1/2 lb Lemons	22
	1/2 " Pearl	25
	1 Bread	10
	1/2 lb Jaber	18
	1 qt Cheese	20
	1 Doz Eggs 42	42
	1 Bot Wine	1 00
19	1 Qt Millon 25	25

19	2 qts Peaches	14
	1 Bot Wine	1 00
	6 lbs Soap	45
	1 Bread	10
	2 lbs Butter	70
	1 Bot Starch	15
	Melon	25
20	2 qts Tomats	10
	2 " Peaches	16
	2 Bots Wine	2 00
	1 Bread	10
	Meat	32
	3 Melons	60
21	6 Corn	7
	1 Bread	10
	1 qt L. Beans	30
	1 Doz Eggs	25
	Beef	38

		86	50
22	Blueing		14
	Savings & Matches		27
	1 lb Cheese		12
	2 lb Butter		70
	1 Bread		10
	2 qts Peaches		16
	1 Melon		20
	1 lb Lemons		24
	1 Qtl Wood		45
	1 Qtl Potatoes		34
23	1 Musk Melon		20
	1 Water "		50
	1 Bread		10
	2 qr Peaches		16
	7 lb Sugar		90
	2 " Butter		56
24	1 Melon		50
	1 Bread		10
	1 qt Tomatoes		5
		9229	

		92	29
24	Beef Steak		56
	Bot Brandy	1	25
	3/4 Inf Copper		47
	2 Bottles		9
	1 lb Lemons		32
	2 qts Peaches		16
	2 qts Tomatoes		10
	2 " Pears		16
	1 Bread		10
26	1 qt Beans		20
	1 Bread		10
	1 Egg Omelet		20
		96	00
	Cash	40	00
	Balance	56	00
27	Hay 800 #	1	42
	Beef		48
	Salt Lard		82
	9 lb Cheese		10
		3	62

27	2 lb Plums	40
	Bread	10
	½ Oil Sardines	18
	1 lb Butter	35
28	½ qt Vinegar	39
	Pepper	7
	Alcohol	25
	2 lb Tomatoes	12
	½ Oil Sweet Potatoes	37
	1 lb Lemons	40
	15 lb Cheese	16
	2 lb Peaches	16
	10 lb Bread	10
29	1 lb Eggs	42
	½ Oil Pickles	18
	2 lb Tomatoes	10
	1 ½ Soft Tea	10
	Bread	10
	Meat	521
	1 Bottle Varnish	9
		1.85

30	1 Bread	10
	2 lb Tomatoes	10
	½ Oil Peaches	30
	2 Bread	20
1	½ Oil Apples	14
	2 lb Butter	72
31	½ Oil Peaches	35
	½ Oil Apples	14
	2 Bread	20
	Tomatoes	8
	Melon	12
	9 lb Cheese	10
	½ Crackers	5
	15 lb Roast Beef	1.50
	½ Oil Sweet Potatoes	35
		68.30
2 Sept 3	Soap	24
	½ M Soap	6
		68.63

		68	63
2	1 Box Soap	1	50
	Ball Blue		15
	1 doz Eggs		32
	5 lbs Coffee	1	75
	1 Pkg Soap		92
	1 Candle		4
	Bot Oil		45
	Bread		10
	1 doz Lemons		36
	1 Bread		10
	1 lb Butter		55
	Meat		38
5	1 Bu. Peaches	1	50
	1 Pk Plums		60
	1 Pk Eggs		15
	14 lbs Sugar	1	84
6	1 Pk Potatoes		34
	1/2 " Sweet do		34
	2 lbs Butter		70
		86.47	

		86	47
6	2 qts Tomatoes		10
	1 doz Eggs		40
	Sp Lunch	1	54
	Laundry		12
	1 Bot Brandy	1	25
7	2 qts Beans		20
	2 " Beans		20
	1 Can Peas		30
	1 Pt Alcohol		36
	1 Bot Gin		75
	1 Bread		10
	2 qts Tomatoes		15
	1 Water Melon		20
	1 Melon do		20
	9 oz Cheese		11
	1 Pk Potatoes		34
	1/2 " L. Potatoes		34
	1 Can Peas		9
	Beef Steak		84
		13.[illegible]	

7	1 lb Brown Sugar	92
	2 qts Potatoes	32
	Pot	45
	Bread	10
	1 lb White Sugar	86
9	Bread	10
	1 qt Onions	6
	1 lb Cheese	11
	Beef Steak	50
	1 lb Lemons	25
11	1 Can Peas	30
	Beef Steak	63
	Bread	10
	2 qts Milk	8
12	1 Eggs	34
	3 lb Cracked 14	42
	2 Butter	29
13	2 lb Steak	64
	2 lb Butter	70
		1.15

13	1 Pot Peppermint	15
	Bananas	9
14	1/2 pk Potatoes	18
	1 Cabbage	15
	2 qts Onions	12
	2 Bread	20
	2 qts Peaches	18
	2 " Pears	8
	1 Pot Flour	28
	2 qts L Butter	44
16	1/2 pk Potatoes	18
	~~Cheese~~ Lemon	15
	Mutton Chop	22
	12 Lemons	30
	1/2 Pumpkin	50
	Egg Plant	15
	1/2 lb Salt Pork	6
	2 qts Tomatoes	14
		1.04 72

		Forward	104 72
17	12	Eggs	2 25
	1	Bread	10
18	14	Gran Sugar	1 84
	1	Cottage	15
	18	Cheese	21
	2 lb	Meat	56
	½ lb	Coffee	12
	1 in	Onions	9
	2 lb	Butter	80
	3 lb	Grapes	42
	1 Qu	Peaches	1 20
18	½ lb	Tobacco	18
	12	Eggs	34
		Bread	10
		Beef Steak	50
			1 12 58
19	1	Pail Lard	50
	2	Bunch Beets	16
			1 14 24

19	2	Bunches Turnips	1 14 20
	1	Bread	10
20	½ lb	Tobacco	18
		Beef Steak	64
20	50 ½	Meat	1 40
		Bread	10
	½	Lard	30
	2 lb	Peaches	20
	2 "	Pears	20
20		Cash	1 16 55
		Balance	5 2 55

Mary Edison, Personal Accounts, PN-76-00-00

The undated entries in this pocket notebook are probably for 1876-1877. They record the purchase of meat and other foodstuffs from F.M. Edgar, a butcher. The front cover is marked "Mrs Edison in account with F M Edgar." Sixteen pages of this unnumbered book have been used.

ALWAYS BRING YOUR BOOK.

Mrs Edison

IN ACCOUNT WITH

F. H. Edgar

DEALER IN

Fresh Beef, Pork, Lamb,

VEAL AND MUTTON,

Corned Beef, Smoked Ham, Tongue, &c.,

GAME IN SEASON, IN GREAT VARIETY.

Our Meats are Fresh Daily, and of Superior Quality.

All Goods Delivered Free of Expense.

PN 76-00-00

29,15

	[illegible] below	3.35
14	[illegible]	6
16	3 # [illegible]	1.50
	[illegible]	[illegible]
	[illegible]	[illegible]
19	5 # Veal	60
	1 # Lamb	35
20	3 # Steak	66
	4 # Lamb	80
	9 1/2 # Lamb	1.90
	6 # Beef	90
	Vegetables	35
	Pek Potatoes	50
	Onions	20
	Egg Plant	35
23	9 # Veal	1.62
	4 # Lamb	80
	3 1/2 # Steak	77
26	1 1/2 # Sweetbreads - 4 # Lamb 8 #	1.02
		17.11

Sept	Amt Bought Forward	$ 7,45
28	6 lb Lamb	1.34
	3 # Mutton	
30	3 3/4 # Steak	.83
	3 # Lamb	.60
	4 # Beef	.48
Oct 3	10 # D Beef	1.40
	3 1/2 # Lamb	.70
5	2 # Lamb	.40
	4 # Pork	.80
7	3 # ~~Beef~~ Steak	.77
	3 # Veal	.70
	5 1/4 # Lamb	.35
10	5 1/4 # Beef	.79
	5 1/4 # Lamb	.85
		$ 27,87
Oct 12	5 1/4 Beef	.79
	2 1/4 # Veal	.50
	8 1/4 # Lamb 20	1.65
		30,81

	Amt Found	$ 30,81
12	2 1/4 Tea	.45
	2 # Cellery	.06
	1 1/2 # Potato	.27
17	5 1/4 # Beef	.84
	2 1/2 # Veal	.55
19	10 1/4 # Pork 20	2.05
21	9 # Pork 18	1.62
"	2 Sausage	.36
24	6 1/4 # Mutton	1.00
"	3 3/4 # Veal 20	.75
"	9 # Beef 15	1.35
		40,41
24	Ry Coke	
		18,41
26	6 3/4 # Ha	3.30
	3 3/4 # Pork	.68
	4 # Veal 20	.80
		18,24

Cash $

28	2 Battery		.36
"	4½ Pice		.72
"	6 Lb		.96
31	10 dams		2.00
"	3 Pice		.60
"	3¾ Steak	20	.75
Apr 1	5 Tea	16	
	7½ Pice	16	1.20
	1 Lb	16	.16
4	1 Lb Cellery		.18
"	9½ Pork	18	1.71
5	3¼ Pice	20	.65
7	3½ Pice		.70
9	3¼ Pice		.65
	3½ Pice		.70
	4½ Pigs		.60
	3¼ Pice		.65
	1 Cellery	18	.18
			31.11

Cash $ 31.11

Apr 11	4 Lamb	12	.48
"	1½ Pork	16	.24
"	2 " Sausage	16	.32
14	8½ Pork	18	1.53
"	2 Pice		.36
"	4 Meat		.80
	2 Set Fish		.30
16	4¾ Mutton	16	.76
	2¾ Steak	22	.61
18	2¾ "	22	.55
			37.06
18	Bal Cash	20	
		18	17.06
28	3½ Pice	20	.70
	3½ Pig	20	.70
23	5 Pork	18	.90
	3 Steak		.60
			19.96

1996

25	7 1/4 Chops	18	1.30
	4 1/2 Ribs	8	.36
28	13 3/4 Cutlets	20	2.75
"	8 Ham		1.28
	8 Steaks		.60
Dec 2	2 1/2 Roast		.45
"	5 Roasts		.80
"	3 1/2 Steaks	20	.70
5	4 1/4 Steaks		.60
	3 Roasts		.60
7	6 1/2 Corned Mutton		1.04
	3 Chops	20	.45
9	8 1/2 Roast	18	1.53
"	4 3/4 Steaks		.95
	~~[illegible]~~		~~[illegible]~~
Nov 28	3 Roasts		.45
	2 Steaks		.16
29	5.95 Crumbs		.54
	2 lb Celery		.36
			9.47

Dec 11	16 Steak	8	1.28
" 12	8.95 Crumbs		.54
"	5 3/4 Steaks	15	.76
"	3 3/4 Steaks	20	.75
"	3 1/2 Roast	16	.56
14	5 3/4 Mutton Cutlets		.86
"	3 1/4 Mince		.56
	14 " Head		.70
	Lot Aprons		.15
16	1 Roast	18	2.50
"	4 Steaks		.72
19	4 1/4 Mutton		.70
	7 Roast	18	.36
21	3 1/4 Steak	16	.86
	6 qts Cranberries	18	1.08
23	16.1 Turkey	18	2.97
	2 Doz Celery		.40
26	3 Mutton		.45
	Crumbs on hand		5.60

1896	Amount Brought Am	51.60
26	Cash	5.00
		21.60
28	9 lb Mutton 14	1.27
30	7 lb Mutton	1.20
	14 lb Turkey	2.80
	2 1/2 Mutton	.88
	2 1/4 Mc	.41
16	1 lb Steak	.27
	1 1/4 Veal	.20
	7 Mutton 14	1.05
	4 Veal Cutlets	.40
	5 Mutton 14	.66
19	8 lb Roast 18	1.44
	2 Steak 20	.50
	3 Sausage	.45
21	7 1/2 Roast 18	1.35
	3 1/4 Mutton 15	.49
	3 1/4 Steak	.59
		$ 5.87

1896	Brought forward	35.14
12	7 1/4 Mc 12	.87
"	3 3/4 Mc 16	.60
"	8 Roast 18	1.44
"	3 3/4 Steak 18	.68
16	1 1/4 Sausage 20	.25
	3 1/4 Steak 18	.59
	4 lb Roast 18	.72
18	3 1/4 Steak 18	.59
19	4 1/2 Roast 18	.81
20	4 1/2 Steak	.54
	3 Steak	.54
	2 1/2 Sausage	.30
		43.47
22	By Cash	20.00
		23.47
20	2 3/4 Steak	.68
"	4 1/4 Mutton	.85
	Amount	24.60

25	7 Pot Cast 18	19.66
	3¼ # Mutton 16	1.26
	3 # Steak 18	5.6
	3 # Steak 18	54
26	2 qts Oysters	90
27	2¼ # Steak 18	50
	2¼ # Mutton 14	42
28	3 ¼ # Pork 18	54
	5 qts Milk	90
Feb 1	Suet Beef	36
	3¼ # Pork	54
	2 Milk C	36
9	3¼ # Venison 12	39
11	3 # Steak 18	54
	3 # Mutton 15	45
	3¼ # Veal 18	68
	2¾ # Pork 18	50
		$30.31

Carried up

	Room below	$10.51
Feb 8	6¼ # Veal 18	91
	2¼ # Pork	50
10	7 # Rust 18	1.26
	2 qts Oysters	90
13	6 # Venison 18	90
	2¼ # Steak 18	40
15	3¼ # Beef 15	45
	2¼ # Pork 18	50
17	6 # Veal 18	1.08
	2¾ # Veal 18	41
	2¼ # Pork 18	41
20	3¼ # Veal 20	65
	2¼ # Pork	45
	Suet Beef	40
		$39.85

Carried Down

Feb 9		39 85
22		1 55
22	9 1/4 Steak 11	48
24	4 1/2 Steak 7	135
	1 Steak	54
	5 1/2 Mutton 16	92
29	8	1 03
	3 Steak	54
Mar	3 Steak	65
	3 Steak	54
	2 1/2 Mutton 16	40
5	3 Veal 18	54
9		58
	6 Veal	72
	3	
12	4 1/4 Veal	54
	4 1/4 Veal 18	1 35
	3 1/4	58
March		52 45
12	Cash	30 00
		22 45

March		22 45
13	3 1/2 Steaks 15	54
	2 1/2 Steak 17	42
	9 1/2 Veal 12	1 14
15	Tongue	50
	3 Steak	54
	7 Veal	1 25
17	2 Mutton	36
	2 Veal	1 08
20	4	48
	3 Steak	54
22	9 1/2 Mutton	1 85
	2 1/2 Sweetbreads	49
24	4 1/2 Veal 22	99
27	3 Steak 21	63
	5 1/2 Veal 14	77
24	8 Rent Wm Sam 86	6 88
	1 Steak 80 2 1/2 lbs 50	1 30
	Carried	37 94

March

29	4 lb Mutton	37 94
	2 lb Veal	54
	2 lb Steak	44
30	5 lb Veal	55
	Eggs	54
		16
Bal. 5 1/2 Trust		40 27
		99
March 31. Cr by Cash		41 26
		20 00
		$ 21 26

April

3	2 1/2 lb Steak	@	50
5	2 1/2 lb Steak	"	50
	5 1/4 lb Veal		99
7	1 lb Steak	23,80	50

Amt — $ 23.80

April 10,	2 lb Steak	,66
	3 1/2 lb Mutton	,49
12	3 1/4 lb Veal	,54
14	2 1/4 lb Beef	,81
"	do Steak	,40
17	2 lb Mutton	,20
	2 lb Beef	,64
"	4 1/4 lb Veal	,43
19	1 1/4 lb Veal	,84
	4 3/4 lb Mutton	,86
	1 lb Veal	,50
21	7 1/4 lb Veal	1,31
	2 1/4 lb Steak	,45
		31,11
Amount by Cash		30,00
		$ 1,11

			$
Apr		Bacon	11.11
24		8 lb Lard	1.28
"		8 Pork	.54
		3 3/4 Pork	.34
26		7 lb Beef	.45
"	6	Steak	.60
26		5 Mutton	.60
		Beef	1.76
"		3 1/4 Steak	.65
		6 1/4 Beef	1.00
May	1st	7 lb Pork	1.26
"	"	3 1/2 Steak	.77
			$18.60

Geo Raymond

G. W. Edgar

J. A. Hornbrook

Personal Accounts, PN-78-06-01

This pocket notebook covers the period May 1878-September 1880. It is a record of purchases from A.H. Cornish, a grocer. The prices of groceries and other domestic supplies are listed along with notes by Mr. Cornish of receipt of payment. The front cover is marked "A.H. Cornish." Approximately 30 pages of this unnumbered book have been used.

W H Corrish

June 3

1 ½ pound of Chipped Chipped 60

6 Oranges @ 60

2 pounds of Crackers

Free Revenue

Elder Knott

West Virginia

D.C.

66.

May 23.	1 Box Boys Buckles	one	10
" 24	1 Box Buttons	"	60
" 24	1 Box Soap	Doz	15
" 26	1 Box Cigars	Nice	00
June 2	6 jars Cinnamon		30
"	1 Cracker	8 lb	15
	5 Ale	"	50
"	6 Cayenne	"	60
	1/2 Cinnamon	"	15
	Allspice	"	25
June 8	1/2 doz Jar Tumblers	Doz	15
8	1/2 pound Shot	"	2
	6 Ginger	"	60
	2 Crackers	"	20
	Box Lemon Tumblers	Doz	50
	Freight		8
	Drayage		30
			12 53

Yazoo park June 12 53

1 chum logs	96	
2 pound cheese	24	
2 pound cheese	24	
Cheese and Crackers	33	
	"	20
	"	24
	"	
	"	20
	"	
	"	
	"	
	"	
	"	40
do 12 logan	"	96
2 lbs Cheese	"	32
2 lbs Crackers	"	20
½ Cheese	"	24
½ lbs Crackers	"	10
½ logan	"	40
		18.78

		18.78
June 15	2 gal K Oil	50
12	8 of logan	80
"	½ Cheese	24
"	12 logan	96
"	do Crackers	20
"	1½ 2 lbs Cheese	32
June 17	2 Prof Crackers	05
	Matches	50
16	Box Lemon Ice	1.00
14	Lem Syrup	1.00
		29.95

Sold to Kenna Hyman

G Eggs	1027
Mfg Ice	36
Tobacco	33.4
Ice Tobacco	14.30
Worn Rec'd	104
Chewing	30
	29.95

June 21	3 Yards Brooms	75
June 23	25 bars Soap MR	80
	25 ℔ lbs Bologna	09
	1/2 do 7 of Tea	70
	1/2 Crackers	15
	1/2 Cheese	24
	25 Crackers 2 lbs	20
	2 lbs Cheese	25
	1/2 lbs Bologna	08
	1/2 Eggs	25
	Can Salmon	25
	Lemon	10
	Bologna	5
	Tea	18
	Six Paper Shades	30
		2.98

	Balance Over	3.90
	25 lbs Crackers	30
	" " Cheese	38
	2 " Crackers	90
		5.48
	New Recan Order 5.48	
	2 H Crackers	20
	1 lb Cheese	24
	1 Box Sardines	10
	Balance Due Ody	3.00
	2 Bars Soap	30
	Large Box Matches	75
July 8	By order of Mrs J. A. Hairson	
	6 ℔ Lager X	60
	10 lbs Shelling X	84
		6.93

	for House	6 93
July 6	Parlor Matchlock	20
7	By order of C. Bitthelor	
..	2 lbs Cheese	24
..	2 lbs Crackers	20
..	12 Pots Sugar	1 00
9	to 1 lb Cathany	10
10	to 8 Logas	80
..	1 qr Crackers	15
..	1 qr Cheese	18
	two Bars Soap	30
	one fourth gross of Matches	75
	one Hundreds Segars	5 00
	To 1 lb Paper Tobacco	60
	To 8 of Logan	80
		1925

		19 25
July 15	To 6 of Logan	60
	on lbs Cheese	15
	To of Crackers	10
16	To 12 of Logan	1 00
..	two lbs Cheese	24
..	two lbs Crackers	20
19	To 9 of Logan	90
..	To two of Cheese	24
..	To two of Crackers	20
22	By order C. B.	
..	To Robertson	26
24	12 Logan	1 00
..	2 of Cheese	24
..	2 of Crackers	20
28	To 2 of Cheese	
..	2 of Crackers	44
..	12 of Logan	1 00
..	Can Salmond	25
		26 27

W R W	17 63
J C W	7 00
Howard	1 64
	26 27

Ckgl 10 c

money Jany. 5 48	
Jany 30.	26 27
	31 70

aug 4 Received above
J H Carisk.

Plans Bring Book 1879

Merlo Park

Aug 4	50 & Segars	40
	" 50 on Meerschd Segars	7 00
6	Box Lee Heyg	50
	Matches Bond 500	
	Hoga Parlor Matches	15
	" Box Soap	15
	7 50 & Segars	30
	" Educare Albert	21
	" Nicks Ball	00
	" on 100 Buckeyes	70
8	Doll gross Matches	60
		9 51

Paid 7 A C 7 00
Balance 2 57
J H Carisk 9 57

Blues Percy Banks
Meadow Park

aug 11 -			
1 bd of Lager	40		
" one lb Cheese	14		
" Bread	14		
" 10 Herrings	10		
" Lemon ade	25		
5 Pieces Pie	25		
one lb Butter	08		
12 Tobacco 2 oz bags	80		
13 to Pipe & Matches	15		
14 to 2 lbs Crackers	20		
" to 2 lbs of Cheese	25		
" to 12 Herrings	20		
" to 8 of Lager	80		
18 to 8 of Lager	80		
19 to 16 lbs Salt	32		
21 to 4 quarts Milk	08		
			479

aug 1859		4 79
22 to 8 of Lager		80
21 by order of C. Butler		
" 11 Lagers		50
		6.19
New Rec 2 -		2.19
New Rec 3 -		4.00
		6.19

Received above
A H Coolidge
Capt W. C.

1879

aug 23			Left 14"		11 44
	2 13 mo Soap	30	19	1 lb ½ Cheese	23
	30 to Parlor Match	15	"	1 do	25
Sept 1	to 6 Cigars	1.0	"	8 of Cigars	80
	6 to 2 Mt Cheese	20	"	12 Segars	60
8	to Cigars	40	19	to 2 Mt Crackers	20
11	1 Matches	07	"	1 Cigar	10
"	1 Salt 5 pots	20	"	2 Pickle	20
"	1 Mackerel	18	22	To Cheese	25
11	To 100 Segars	7 00	"	to Crackers	20
12	To 6 of Cigars	60	"	Cigar	10
13	to Oil	10	22	to 6 Cigars	60 4.13
16	1 Box Parlor Matches	15			15.57
"	2 lb Cheese	28	27	Received Cash	15.57
"	1 " Crackers	10			A. H. Comstock
"	8 Bottles Lager	80	Left 27	1 Dozen Tobacco	60
	Sherrod	8	29	to 8 of Segars	80 80
17	Cayenne Pepper	8		to 2 Mt Cheese	20
19	1 of Crackers	15		to 2 Mt Crackers	20
	11 Cts	11 44			1.90

		5.79			
	1 8		Oct 14	8 Cakes	08
Oct 29			15	12 Eggs	60
"	To 6 Segars	30	16	2 Candles	20
Oct 1	7 of Sugar	70	"	1 lb 12 Cream Cheese	30
"	1/4 Dozen Matches	85	"	10 Herring	20
		35	16	1 Pt 4 quts	60
Received the		4.75	21	1 Broom	25
above $4.75			24	1 qrt 1 Box Matches	85
A H Cornish			"	1 Box Soap	15
Oct 7	12 quart Milk	1.5	25	one Broom	20
7	1 Box Soap	30			1.26
"	1 Broom	25	Received the above		
10	1 Lamp Wick	01		A H Cornish	
8.6	6 of Segars	60	Oct 26	12 lamp wick	07
14	4 Segars	40	"	2 Lamp Wicks	02
"	3/4 Cheese	12	27	1 Box of Tobacco	60
"	6 Herring	12	29	Parlor Matches	15
"	1/2 Crackers	5	30	Cheese	15
"	4 Segars	40	Nov 10	2 Parlor Matches	15
					1.26

1877

Dec 30		1 20
..	to Crackers	10
..	5 Logan	50
..	6 Legans	30
Nov 13	To 10 lbs Salt	32
15	To cheese	20
..	Crackers	10
..	Cakes	18
18	Two Boxes, shelter	30
18	20 lbs Sent	6.40
19	To Mules	00
..	one quart	05
18	one bar Soap	15
	2 Mops, Broomsticks	30
	20 lbs Salt	60
21	To 4 Legans	1 00
	1 pot, 1 lb Lemon	
	To 12 Legans	
	Tobacco	60
		6 63

1877 63

Dec		5 37
	To brush	15
	8 packing	08
	Tooth brush	01
..	To fifty legans	3 50
Feb 12	Dec To one Sack	35
	Dec To 6 Legans	30
		11 13
Paid $10	To overdraft	9 21
		19.00
	1 day 13 nc	1 05
Credit	1 day 13 nc $1.05	

1879

Dec 7th	To Box figures	1 05
	of Matches	75
6th	Parlor Matches	
	2 Boxes	30
8	Cartridges	10
"	Cheese	15
	½ Doz Lagers	25
"	6 of Lager	60
7th	Molasses	1 05
8th	do — 2 Bus Coal	30
"	To ½ gross Matches	75
"	To ½ gross Matches	75
8	To ½ Funnel	
	Date & Vitr	88
11	To 12 Lager	50
"	To 12 lamp	
"	Wicks	09
		7 53

1879

	December	7 53
Dec 12	To ½ Pail	35
" 20	To 12 tobacco	60
"	20 Crackers	10
"	20 Cheese	20
"	2 of Lagers	20
27th	To Muffler	20
27	To Lager gals By Johnny	10
Do 29	8 of Cheese	60
"	2 of Crackers	20
"	2 of Herring	20
"	of Lager	90
"	25 Sugars good	2 00
30	Parlor Matches	15
30	12 Lager	1 00
	over	14 13

		14 13
	To 80	
	To 1½ of Cigars	1 50
	" To 12 Segars	60
Jan 2	4 Cigars	40
	5 lbs on Pail	25
6	1 Tobacco	30
Jan	E Clay	
19	Received the above	17 28
	A. H. Carnish	
Jan 9	To Pail	35
12	2 Brooms	60
14	2 bars Soap	80
"	Parlor Match	38
16	Box Blacking	08
29	on best Brooms	50
30	To 12 Wicks	02
		2 08

		1880
Jan 31		2 08
"	1 Alb Salt	30
"	To 3 Brooms	90
2	Buy Indian 12 Tobacco	60
Feb 5	2 Papers Pins	20
	By Money	
10	1 gross Matches	75
10	Tin lamp wicks	02
11	2 Mrs Dyes	28
20	To quart Oil	06
20	1 Segars	1 20
20	Some 5 gross Matches	36
21	To 6 quarts Salt	24
		6 99
Feb 28	Received on	
Mar	Last Bill	5 79
Feb	A. H. Carnish	1 20
	Okay	6 99
	AHC	

Blg Book
Page 11

Feb 22	1880		March	1880
	3 lbs Sugar	36	12 To 1 lb Sugar	1 20
	one galon Cider	40	16 on 1/2 gross Matches	75
23	3 Packs	90	" on Sugar Candels	48
26	To 12 lbs Sugar	1 44	" To 1/2 do	07
"	To 1/2 gro Matches	75	17 To Tea & Soap	14
27	12 Sandwiches	1 00	18 [illegible]	[illegible]
"	two galons Cider	80	22 To Candles	48
	By order of Wm Cox		" To Soap	14
28	12 Segars	60	22 To 1 doz Picks	18
March 2	To 12 Papers		23 To Matches	36
	Tobacco	60	27 on Broom	30
4	To Smith work		30 Pick Balls	30
	Matches	75	April 5 on Broom	30
11	To 1/2 Segars	60	" 1 lb Bar Soap	14
820			7 To Segars	60
Recd the		8.20	7 12 Paper Tobacco	60
above				6 11
	F H G Crisp			

1880

6.11

April 7 –

To two Brooms 60

2 Cans & Blue Soap 21

6.92

$ 6.92

Received the

Page 120

Total 5.42

6.92

April 10 Chas. Gore

abt. Coal

April 15

To 2 candles 50

Large Box Sardines 30

Off Cheese 15

7 Cakes 07

6 of Caps 60

one Lemons 03

1/2 Pie 10

1.75

1.75

1880

April 17 –

To 6 Lagar 60

19 Box Matches 15

on the press 75

To 8 Fine soap 21

20 – 6 pots & butter 24

" 12 Eggs, sugar 1.20

21 to 6 Lager 60

" To 6 Sold Wk 60

22 1 Box Matches 15

6.98 1 lb Candle 25 1 lb 1 pot

8.98

from Balch Gen 2.00

10.98

April 26 Cash

Cash

H. Cornish

Laboratory

To A. H. Cornish

	1880				1880	
April 26			May 23			
" To 2 Bon soup			"	Tobacco 12 Pap	5 69	60
35 R Rose	00	70	26	To Pail		30
" 12 Bottles Lager	1	01	29	one Broom		30
" To 1 Chicken		33		Scrub & Horse Molche		16
" 1 Bot Ham		25				7 25
" Butter		16				
" Bread		08		Elr By account		
May 14 2 Brooms		60		55		
By Tea 2 dozen				$7 100		
Matches		14		Recd about Mr Cosmit		
8 To 6 Segars		60	June 8	Tom Chas stock		14
" By Johnny			7	Cash		30
10 1/2 gallon ale		80	10	Crackers Bread		10
" one lb Crackers		10	"	Cheese		20
" one lb Cheese		22	"	1/2 Bottles lager		40
15 Lager 12	1	00	11	2 Bars Soap Johny		14
Mr 2 Cakes Soap			14	To 6 Segars Bryall		60
By Johnny Ch		14				1 98
	5	69				

Mr. J. A. 1880

Jun 18 Edison	
" 1 Pkge Pipes	10
17 Tea Spoons	24
" 1/2 Box Matches	75
" 3 Boxes Ber Matches	15
" 6 pecards Salt Dry	240
" 12 Papers Tobacco	60
got by Mother	00
24 1 Box Soap	
By Sohmer	1 50
25 3 Bunches Matches	30
29 1 10 Sandwichs	1 00
" 1 10 Lagers	1 00
" 1 Turkish	00
" Sardeyes	40
" 1 6 Lemons	18
got by Alli	
Aunt 1 of J A one	
Box Lagers	6 00
	13 26

Mr. J. A. 1880

Jun 30 Edison	13 26
By ale 2 lagas	20
" one lbs Cheese	22
" on lbs Crackers	10
July 1 1 5 Cakes	15
" 1/2 lb Cheese	11
" 2 Bot lagas	20
9 1 12 Pkgs Tobacco	60
	14 84
Sundrys 70 A Edison	
J A Edison	7 20
Gab 1/2	7 64
	14 84
July 19 Cash	
Received Payment	
Mrs Edison B. Min. C.	

1880

Mr. T. A. Edison

July 12	To 2 Brooms	60
14	To 2 Papers Pins	12
16	To 6 Glass cloth	42
19	Two Boxes Matches	20
"	Water Pail	30
26	To 5 of Lager By ale	50
"	1 Broom	30
28	By 1 box Matches	60
"	do 1 box grey Matches	75
30	one Box Candles	1 44
Aug one	large Box Matches	75
31	To Pails	30
Aug 7	one Pail	30
9	To 8 of Lager By ale	80
10	6 of Lager	60
13	1 Cake Soap	40
		6 46

1880

Mr. T. A. Edison 8 46

Aug 13 1 Brown	30
" To Box Blacking	08
16 one Box Tobacco	60
" 1 Box Matches Bi Mistake	11
16 To 1/2 of Cheese	25
" one lb Crackers	10
" To 6 of Lager	60
20 — 6 Lager By ale	60
" 12 of Lager	00
" Cheese	26
" Bread	08
23 To 12 Lager	1 00
" Mess Mackerel	88
" Bread	18
25 To 2 lbs Candles	25
27 To 6 large Bottle	60
Parlor Matches	09
25 To 1 gal Oil	
	14 94

Paid Aug 28 1880 T. A. Edison

To A. Edson	$
Aug 25 – 4 Brooms	1 20
" 30 – 1 pr. the gable Oil	09
" 30 – 1 Box of Laces	96
" 31 – 1 Qt. Ale	
" – 3 Qt. Porter	1[illegible]
" – 3 Qt. Segars	37
Sept 1 – 1 Pr. Parlor Match	1 00
" 1 – 4 Gross Matches	50
" 1 – 1 Box Soap	42
" 1 – 1 Qt. the Pickles	45
Sept 9 – 1 Box Soap	
" 9 – 1 Jackney	1 44
15 – 4 Gross Matches	75
" 12 Packs Tobacco	60
15 – 1 Box Sperm Candles	50
17 – 1 Qt. Oil Vitriol	30
Cash Expense	4 26
Paid	4 26
	A. H. Gaston

EDISON PERSONAL AND FAMILY ACCOUNTS

Not Filmed

Personal Accounts, PN-75-10-12 (NOT FILMED)

This book contains about twenty-five bills of lading from the New Jersey Express Company for the period October 1875-March 1876. Most of the bills relate to autographic presses and telegraph equipment.

AMERICAN TELEGRAPH WORKS ACCOUNTS

Summary Accounts

Cat. 30,109	General Accounts	1870-1871

Books of Original Entry

PN-70-11-29	a/c with Macknet & Wilson	1870-1873
PN-72-02-20	a/c with Crowell & Coe	1872
PN-71-09-05	Shipping Book	1871-1872

Labor and Cost Accounts

Company Accounts

Cat. 30,108	Payroll and Time Sheets	1870-1873
PN-70-10-31	Time Book	1870-1871
PN-71-03-06	Time Book	1871
PN-71-05-27	Time Book	1871
PN-71-08-11	Time Book	1871
PN-72-05-24	Time Book	1872

Accounts for Specific Jobs

PN-71-01-15	Time Book	1871
PN-71-04-08	Time Book	1871
PN-72-03-18	Time Book	1871

See also PN-72-06-14 (Edison & Murray)

Not Filmed

PN-71-06-06.2	Stockroom Book	1871
PN-72-09-27	Stockroom Book	1871
PN-71-05-23	Stockroom Book	1871-1872
PN-71-06-06.1	Stockroom Book	1871-1872
PN-71-10-01	Stockroom Book	1871-1872
PN-72-01-23	Stockroom Book	1872
PN-74-08-06	Stockroom Book	1872
PN-70-00-00	List	Undated

AMERICAN TELEGRAPH WORKS ACCOUNTS

Summary Accounts

American Telegraph Works Accounts, Cat. 30,109

This set of 18 pages contains general accounts for the period October 1870-March 1871. The sheets marked "Cr" [credit] record labor costs, the purchase of supplies, and other expenses of Thomas Edison relating to the operation of the American Telegraph Works. The last sheet in this set records the expenses of Andrew Hyde, the superintendent of the American Telegraph Works. The sheets marked "Dr" [debit] indicate payments made to the American Telegraph Works, including cash payments from George Harrington and the Gold & Stock Telegraph Co.

No. 1 (1870-1871) Oct

Thomas A. Edison in Account with American Pell Works

Oct	1	Fare for self & Hyde east	42	–		
		Bright	8	35		
		Fare to N.Y. & return		80		
		Microscope (tools)	8	50		
		Ticket for Rail	2	–		
		Pattern for bench legs	10	–		
		Express		25		
		Rail		64		
		Ticket to Rail	1	–		
		Rail Street Cars		30		
		Express on Usis	1	40		
		Denton carpenter Bill	50	–	✓	
		Miss Smith	11	80		
		Rail Ticket to Rail	1	06		
		Needles		25		
		Soda		65		
		Bright	4	99		
			7	50		
			7	20		
	28	J. H. Thomas – Oil	20	–		
		Wood Screws –		50		
		Shoes	21	–		
	6	W. E. Hoyt	20	–		
		" "	50	–		
	20	" "	20	–		
	21	" "	15	–		
	22	" "	20	–		
	26	" "	5	–		
	29	" "	30	–		
	12	Belt Composition	2	50		
		Telegram		60		
	29	Parkinson	11	25		
		Dixon	10	–		
		Express –		75		
		Lowe	13	60		
		Markham	5	–		
		Gold Machine Co	400	–	✓	
		Denton Carpenter	150	–	✓	
		" "	150	–	✓	
		Express		30	1084	69

[1]

		Amount Brought Forward	1084	69	
Nov	4	Carpet & Matting	8	10	
	5	Bills Bill	230	—	
	"	Markham	22	55	
		Parkinson	14	75	
		Dickson	15	—	
		Dane	13	60	
		Printer	4	—	
		Dean	10	—	
	8	Express		30	
	5	A. E. Hyde	50	—	
	8	Telegrams		50	
	"	Candles		20	
	9	Spanish Book	17	70	
	"	Bright on Prep.	16	82	
	10	Spanish Books	1	75	
	5	Advertisement	2	25	
	10	Cab to Post		25	
	"	Postage Stamps		33	
	"	Envelopes & Stationery		55	
	"	Express		25	
	11	Dillon carpenter	50	—	✓
	12	A. E. Hyde	50	—	
	"	Paid workmen	184	90	
	"	Advertisement	3	60	
	15	R. Scott Draughtsman	5	—	
	16	Bright		60	
		" on Wire		60	
	17	Iron for Printers	15	50	
	"	Stamps & Set Bryan tools	16	50	
	Sept	Dane	9	60	
	19	Hyde	50	—	
	"	Markham	22	—	
	"	Parkinson	17	—	
	"	Dickson	18	—	
	"	Lowe	12	—	
	"	Printer Jr.	4	—	
		" Sr	8	—	
	"	Wagner	18	—	
	"	Cook	18	—	
	"	De Rozas	18		
	"	Batchelor	16	—	
	"	Holbrook	20		
		Amount Carried Forward		2071	64

		Amount Brought Forward	2071	64	
Nov	19	Meader	13	—	
	"	Osborne	6	—	
	"	Scott	5	—	
	"	Dunton carpenter	50	—	
	"	Rooks J. Cook	5	—	
	"	Hoyle	20	—	
	"	E. Spring Sewing Machine	1	20	
	"	Lowe	3	—	
	"		1	30	
	"	Scott	6	—	
	"	Jeacock	1	—	
	"	Grover Machine Co	200	—	
	26	Hyde	30	—	
	"	Cook	15	90	
	"	Cummings	16	—	
	"	Printer	16	—	
	"	Jr	4	—	
	"	Holbrook	17	—	
	"	Jeacock	16	—	
	"	Lowe	6	55	
	"	Markham	20	—	
	"	Meader	18	—	
	"	Wagner	16	—	
	"	Harrison	13	—	
	"	Chapman	9	—	
	"	Thomas	10	—	
	"	Shay	5	—	
	"	Odlum	15	—	
	"	Scott	11	—	
	"	Lowe	3	—	
	"	De Rozas	18	—	
	"	Batchelor	17	—	
	"	Rooks J. Cook	1	10	
	"	Candles		20	
	"	Dickson	15	—	
	"	Parkinson	14	—	
	"	Hyde	6	—	
	"	Pillsbury wire & clamps	10	25	
	"	Day Book of Murray	3	—	2709 14

		Amount Brought Forward	2709	14	
Dec	3	Denton Carpenter	150	—	✓
			171	88	✓
		Coburn	17	—	
		Workmen	53	29	
		Hyde	10		
	6	Coe	1	52	
	"	Coburn	10	—	
		Desmond Porter	15	—	
		Hyde	5	—	
	7	Jappening & Case	1	—	
	"	Isaac Bell	8	10	
	"	M. B. Hull	3	50	
	"	Coburn	5	—	
		Post & Goddard	1	75	
		Smith & Carrier	3	75	
	"	Scott	2	—	
	8	Crocker Guage	17	50	
	"	Brown & Sharpe	5	—	
	"	Huffel & Essex drawing tools	46	15	
	"	Express		35	
	9	Scott	1	—	
	"	Shop (column)	1	—	
	"	Lawshe & Co. Freight	6	50	
	"	Platina Wire	10	—	
		Express		30	
				25	
		Candle		72	
	10	Douglas & Son drawing tables	48	—	
	"	Hyde	15	—	
	"	W. Ekman	721	67	
	"	Scott		50	
	"	Newark Del. Works	81	88	
	12	H. Belden	6	—	
		Advertisement	1	20	
		Rent & W.S.		30	
		Pusey Hussey & Co	17	—	
		J. Van Horn (Earthen Pots)	4	50	
		Paper		25	
	13	Bills (Patterns)	11	41	
		Plus	10		4648 37

C 43

1870

Thomas A. Edison in Account with Barnard & Ford

Oct		Barnard & Hyde cash	42	—	
		Ticket	8	35	
		Pass to N.Y. return		80	
		Microscope (Tools)	8	50	
		Ticket to Paris	21	—	
		Patterns for Benchtops (fixtures)	10	—	
		Exchange		25	
		Pass		64	
		Ticket to Paris	1	—	
		Barnum Stickers		30	
		Express on Vises	1	40	
		Denton carpenter (fixtures)	50	—	
		Davis smith	14	30	
		Paid ticket to Paris	1	06	
		Candles		25	
		Soda		65	
		Freight	4	99	
			7	50	
			7	20	
Oct	28	J. H. Thomas (O.D.)	20	—	
		Wood & Barnum - fixtures		50	
		Dave Benn (for shop)	2	—	
Oct	29	Paid Mem	199	85	
"	"	Express		75	
		Gould Machine Co	400	—	
		Denton (carpenter)	150	—	
			150	—	
		Express		30	
Oct	22	Bell Compositor	2	50	
	"	Telegram		60	1084 69
			1084	69	
Nov	4	Carpet & Matting	8	10	
"	5	Mr. Bell	2	30	
"	"	Advertisement	2	25	
"	"	Paid Mem	135	30	
"	8	Express		30	
"	"	Telegram		50	
"	"	Candles		20	
"	9	Drawing Tools	1	70	
"	"	Freight on Tools	16	82	
"	10	Drawing Tool	1	75	1497 61
		Amount Carried Forward	1497	61	

C 53

		Amount Brought Forward	149	7	61
Nov	10	Gas Deposit		15	—
	.	Postage Stamps			25
	.	Envelopes & Mucilage			55
	.	Express			25
	11	Hinton (carpenter)		50	—
	12	Paid Men		184	90
	.	Advertisement		3	60
	16	Brooms			60
	.	" on mis			60
	17	Sent for Premiss		15	50
	.	Hard Rubber Co			
	.	Stamps & Set Pegnies (Tools)		16	50
	19	Paid Men: Deputy Carpenter		303	90
	.	Express (Sewing machine)		1	20
	.	Gould Machine Co for Tools		200	—
	26	Paid men		317	75
	.	Pillsbury (mis & dumps)		70	25
	.	Day Book of Morning		3	—
	.	For tools		1	10
	.	Candles			20
					2666

No. 2

Thomas A. Edison in Account with American Pat. Works

		Amount Brought Forward	4648	38	
Dec	13	Postage Stamps	1	98	
		Letter Paper & Envelopes		17	
		Bright		50	
		Charcoal	1	60	
		Crowell & Co	4	66	
		Shop	2	20	
		Hyde	1		
		Candles		20	
	14	Colmer	7	63	
		Hays	8	13	
		Hodge	5	—	
	15	Carry J. W. Chute (Mis)	6	08	
	.	Blake & Stub		12	
	.	Scott	5	—	
	.	Gould Machine Co	200	—	
	.	E. W. Wright	85	—	
	16	A. De Rozas	2	—	
	.	Geo. Perry	13	53	
	17	A. E. Hyde	1	—	
	.	Cash Rocks		90	
	.	Tools (J. Conk)	3	52	
	.	Workmen	748	97	
	19	A. Colmer Co (Belts)	128	58	
	.	Lowe	2	—	
	.	Hyde	5	—	
	.	Files		75	
	20	Rent L. & G.		35	
	.	Cash Rent L. & G.		40	
	.	" " Up		50	
	.	Scott	5	—	
	.	De Rozas	2	50	
	.	Schmidt	2	50	
	.	Banner	1	—	
	.	Leiser	1	—	
	.	Beverage		10	
	22	Wm. Bradbury (Pat Office Report)	14	50	
	.	Thos. Vast. Magnetic Pattern	26	68	
	.	A. E. Hyde	5	—	
	23	W. R. Ponton (Insurance)	195	—	
	.	A. N. Chase	1	—	6139

		Amount Brought Forward	6139	53
Dec	26	Acid	1	—
"	"	Rubber Gloves	2	—
"	"	Wire Rope	1	—
"	"	J. E. Hayes	26	—
"	28	Postage Stamps		99
"	"	W. E. Hardy	2	—
"	"	Edmund S. Dain	5	—
"	29	Raw W. G.		70
"	"	Alcohol		18
"	31	Pension & Insurance (Misc)	3	28
"	"	Telegrams from Cairo & Ans.	1	—
"	"	D. Lotan Carpenter	129	18
		Workmen	559	—
Jan	6	Alcohol		15
	7	Bradley for Magnets	80	—
	"	Acid		10
	"	R. Gracock	4	—
	"	O. Barnett castings	75	—
	"	Mackent & Wilson Hardware	150	—
	"	Gelb (Sins)	25	85
	"	Gould Machine Co	100	—
	"	Boyle Patterns	20	—
	"	Workmen	559	61
	10	Raw to W. G.		35
	11	E. C. Smith window shade	14	—
	"	Burner	1	—
	"	Crane watchman	2	18
	12	Galvanometers	120	—
		Vitrol		25
		Brushes		50
		Raw		44
		Paper		48
	13	Raw W. G.		35
		Platina	3	—
		Key for testing Presses	6	—
		Sulphate Cupreate (Unger)	56	—
		Raw		10
		J. H. Thomas (Oil)	15	—
		Hayden & Ostrom (Patterns)	23	40
		E. W. Wrigley (Machine)	20	—
			8148	2

		Amount Brought Forward	8148	29
Jan	13	Gould Machine Co.	200	—
	14	Workmen	653	65
	"	Raw to W. G.		70
	"	P. Kenney (Rubber)	121	—
	"	Unger's Bill Tools & Stock	320	—
	"	Gas Bill	56	—
	16	Patterson Bros. (Steel)	12	20
	"	Boyle (Patterns)	5	29
	"	O. Barnett (Castings)	48	39
	"	Mackent & Wilson (Hardware)	47	23
	"	Williams & Blum (Stationery)	9	61
	"	J. M. Bonnell (Tins)	2	75
	17	Cromell & Son (Steel)	10	04
	"	J. H. Thomas (Oil)	12	45
	"	A. W. Wright	6	20
	"	Envelopes for Bills		50
	"	J. G. Lachner (Steel)		85
	"	C. D. & J. H. Chester (Misc)	27	90
	18	Vitrol		25
	"	Raw to W. G.		35
	"	Spool Silk		10
	19	Postage Stamps		99
	"	Raw W. G.		35
	21	Workmen	568	09
	24	Rubber Stamp		15
	"	Unger's Bill for Thompson's Pump (Pump Machine)	47	90
	"		24	80
	"	Balance Unger's Bill	44	09
	26	Alcohol & Shellac		60
	27	Corkscrew		25
	"	Prussiate Potash		25
	28	Raw W. G.		35
	"	Gould Machine Co	700	—
	"	Workmen	464	23
	30	E. P. Ward (fixtures)	10	50
	"	A. Cheney (Belts)	54	75
		E. M. Wales	40	82
		Jones & Mitchell (fixtures)	4	77
		Denton (Carpenter)	14	95
			11549	55

		Carried Brought Forward	1549	93	
Oct	1	Moulding		35	
		A. Hardy (Lumber Sales)	4	13	
	2	A. E. Hoyt	224	99	
		Gould Machine Co	330	—	
		R. Jacott	21	—	
		A. Magan	1	—	
	4	Wages Bill	422	80	
		Mellstrand & Wilson (Hardware)	60	44	
		Geo. Price (Japanning)	87	75	
		J. A. Thomas (Oil)	16	47	
		Workmen	486	26	
	6	Vitrol		25	
		Gas Bill		77	
	8	John Dane (Machinist)		40	
	9	Steel Wire 750	3	80	
		Coating		75	
Oct	11	A. Barrett (Castings)	248	53	
		A. Cheney (Belts)	23	97	
		A. M. Wright (Repairs Oil)	10	89	
		A. Brown (Brass Founder)	26	70	
	13	Workmen	588	07	
		4 Set Spoke Wheels @ $7	28	—	
		N. S. Machine Co	6	40	
	14	Horace Pan. Nagowa (Patterns)	5	44	
		Newark Telegraph Works	108	03	
	15	Pain W. & Wagg (Fan)		45	
	18	J. N. Clark (Pattern)	13	—	
		Workmen	617	72	
		Alcohol		30	
		Vitrol		50	
		Cleaning (Floor & Sundries)	3	—	
	23	Wages Bill	655	30	
		Wiest & Zimmerman (Belt Clasps)	5	22	
		Maps	1	—	
		Rent to N.A.		35	
	25	Cartage to N.A.	1	35	
		J. N. Clark (Patterns)	7	50	
		J. N. Dent (Carpenter)	50	—	
		Cleaning Floors	3	—	
		Hand			
		Workmen	530	69	15,316 48

(1870 142)

Thomas A. Edison in Account with American Telegraph Note

Oct	15	Do Cash Chas. Harrington	100	—	
	22		150	—	
	29		650	—	
Nov	5		359	87	
	9		50	—	
	12		1,775	50	
	17		55	—	
	19		162	—	
	26		370	—	
Dec	2		656	86	
	10		200	—	
			846	58	
	15		80	—	
			42	—	
	17		741	—	
	21		40	—	
	22		195	—	
	24		729	—	
	31		425	—	
Jan	7		500	—	
	14		170	—	
			650	—	
	21		375	—	
	28		780	—	
	31	H. G. Thompson	257	15	
Jan	28	Andrews, Field & Coffin	318	—	
	7	Gold & Stock T.C.	500	—	
	14		800	—	
	21		500	—	
	28		400	—	
Feb	4		450	—	
	11		450	—	
	18		400	—	
	25		250	—	
	2	G. W. Stumbey	330	—	13,287 66

American Telegraph Works -

			To Amount	Telegraph Works Dr		
Nov	17	By Bill Rendered	13	7/	✓	
Dec	7	" " "	81	88	✓	
Jan	12	" " "	364	09	✓	
"	21	" " "	47	90		
"	23	" " "	176	11	✓	
Feb	14	" " "	65	30	✓	
"	13	" " "	105	03	✓	
"	3	" " "	64	39	✓	
"	"	" " "	159	95	✓	
"	2	" " "	22	35	✓	
					£1100	77
Dec	10	To Cash	81	88		
Jan	14	" "	320	—		
"	24	" "	47	90		
"	"	" "	24	80		
"	"	" "	44	00		
Feb	4	" "	~~43 6 8~~	~~11~~		
			422	80		
	14	" "	105	03		
	18	" "	65	30		
					1111	70

Newark Dec 31st 1870

American Telegraph Works

To Andrew C. Hall Dr

Oct	4	Freight 1 Box 1 Machine & Pkg	1	8	55
"	5	" from Providence	1	2	07
"	6	" on Shears	1	1	12
"	"	Cartage for Plane	1	1	50
"	7	Freight on Grinder	1	3	07
"	6	H. Connor & Co. Bell-clasps	1	4	70
"	"	1 Clasp	1		35
"	14	Dispatches	1		83
"	19	Freight on Press Machine & Pkg	1	6	87
"	30	Oil	1		30
"	"	Waste	1		25
"	"	Drawing Tools	1	4	85
"	22	B. Lobue (workman) Labor	1	5	—
"	"	Freight on forge	1		90
"	"	Pitten	1		50
"	"	Telegram to Stiles	1		30
"	"	Waste	1		50
"	26	Steel	1	2	95
"	"	Brass	1		65
"	27	Drips Dies Plates Reamers & (Post & C)	1	3	45
"	"	Steel	1	1	30
Nov	1	Freight	1		44
"	"	Matting	1	1	2 —
"	"	Carpet	1	18	70
"	3	Steel	1		75
"	"	Wicks & Handles	1		50
"	"	Brass	1		90
"	12	Stocks (C. P. Wardle)	1	1	—
"	8	Paper & Envelopes	1		70
"	"	D. A. Dean (workman) Labor	1	5	40
"	"	B. Lord "	1	3	—
"	"	A. Scott "	1	1	—
"	"	Bell	1	1	
"	"	Handles	1		75
"	"	Drill	1		50
"	"	Steel	1	1	56
"	"	Express	1		45
		Amt Carried Forward		$	157 —

Received payment

Pd

[15]

	9	Amt Brought Forward		157	—
Nov	8	Cyanide Pots	Eq. Mt	1	25
"		Chuck Steel	Mach	1	90
"		Prep. Pot	Eq. Mt	1	10
		Iron	Mach	1	40
		Candles	Eq. Mt	1	40
		Paper & Pencils	C	1	90
		Charcoal	Eq. Mt	1	160
		Bright on Milling Machine		1	550
				1	62
		Charcoal	Eq. Mt	1	90
	19	J. Cummings (Workman)		1	8 —
		W. Batt	Labor	1	1 —
		Charcoal	Eq. Mt	1	160
		Bright on Bally	Eq. Mt	1	62
		Matches	Eq. Mt	1	15
		Lacings	Machinery	1	30
		Candles	Eq. Mt	1	25
		B. Lowe (workman)	Labor	1	55
		Stitch Wire	Mach	1	30
Dec	1	Chucks Drills & Reamers (Rose & G)	Mach	1	338
	5	Letter Press	Eq. Mt	1	5 —
		Eclipse	Eq. Mt	1	75
		Charcoal	Eq. Mt	1	160
		Files	Tools	1	605
		Clock	Eq. Mt	1	7 —
		Cartage Arms Bathe	Eq. Mt	1	2 —
		2 Blankets			4 —
					211 49
		J. A. Edison Dr			47 —
					258 49
		Wages Apr over drawn			33 50
					224 99
		Received Payment in full of all Acc			
					A. Hyde

Office Acc	$56.40	
Office	11.40	
Machinery	11.18	
Cabinet	2.95	
Wood	12.36	
Steel	5.20	
	211.49	
	47.00	258.49
Labor Acc		33.50
		224.99

E. Hoyde

Andrew E. Hoyde

American
Lithographic
Works

#25849

AMERICAN TELEGRAPH WORKS ACCOUNTS

Books of Original Entry

American Telegraph Works Accounts, PN-70-11-29

This pocket notebook covers the period November 1870-February 1873 and contains a record of deliveries by and payments to the firm of Macknet & Wilson, dealers in iron and steel. The cover is marked "American Printing Telegraph Manufacturing Co. in account with Macknet & Wilson." Approximately 40 pages of this unnumbered book have been used.

N-70-11-29

The American Printing
Telegraph Mfg. Co.
in acc with
Mackrell & Wilson.

1870			
Nov 29.	1 gr Sandpaper		50
	2 1/2 dz E.H. Hooks	65	1 35
	6 " Tile Handles	50	3 00
	2 " Jewellers Saws	50 50	1 00
	1 " Zinc Oilers	2.25	2 25
	2 " Water Pails	40	80
	4 " Spittoons	35	1 40
	6 " Brooms	85	5 10
	1 " Paint Brush		1 25
	4 " Tin Water Cups	10	40
	3 " Hammers	50	1 50
	1 "		1 50
	2 " Rivetg " #5	90	1 80
	Stubb's Wire		95
	1 lb #18 Iron "		18
	1 " #17 " "		20
	1 " #23 " "		25
	1 " #27 " "		32

Nov	Amt	
29	1 M #32 Assd Wire	40
	2 " #24 " " 16	32
	1 Forist Drills for	94
	1/2 dz #0 Best Tc Drills Steels 240	120
	3 6 " 3:0 " " 200	600
	1/2 " 3:20 Smooth " " 275	138
	6 " 3/2:20 " " " 275	52
	1 Chaycois	80
	1 M #0 1/2:0 Iron 6	84
	10 " 7/16 0 " 6	60
	8 " 3/8 0 " 6	48
30	3 " Iron Wire #0 10	30
	8/2 " 7/8 + 1/8 Iron 8	68
	1/2 dz 1/16 Twist Drills 110	55
	1/2 " 1/32 " " 130	65
	1/2 " 3/64 " " 150	75
	1/2 " 1/8 " " 165	83
	1/2 " 3/64 " " 185	92
	1/2 " 1/32 " " 200	100
	1/2 " 1/64 " " 225	112
	1/2 " 3/16 " " 250	125

Dec	Amt	
2	4 Sticks Cast Steel 8	24
	8 — — 8	64
5	13/4 M Steel 23	305
	5 " Brass Wire 40	2.00
	4 Sticks Stubs Steel 8	32
	4 — — 6	24
	4 — — 5	20
6	8/2 #18 Cast Steel 24	204
	2 7/8 " 3/8 " " 16	32
	2 sledge bills 30	60
	2 strapping wire 40	80
7	4 " 3/8 0 Iron 6	24
	7/4 " 0 Steel 16	112
	1 Gr Emery Cloth	65
	2 Brooms 50	100
8	24 #0 1/2:0 Iron 6	144
	11 " 3/8 0 " 6	66
	1 Hack Saw Blade	40
9	1/2 dz Drills 3/64 185	~~93~~
	1/8 165	82
	9/64 275	138
	3/64 300	150
	1/32	

		Amt	
Dec			58.65
9	1/2 of Drills 9/64	185	93
	1/8	165	82
	9/64	120	60
	3/64	275	138
	1/32	300	150
	1/4 of Drills 1/4	360	90
	1/16 " " 15/64	330	82
	23/64 A A Hairy	40	110
9	64 " Reft Sum 3/4		272
	34 " 7/8 " " 5/2		187
	11 Stick Stick Steel	24	112
	4 " " "	25	1
	4 " " "	22	88
	27 1/2 ft 1x 7/8 Steel	24	660
10	19 9/16 Hairy	10	198
	24 " "	10	240
12	1/2 of 7/64 For Drills	390	195
	1/2 " 7/64 " "	186	93
	1/2 " 9/64 " "	450	225
	1/2 " 9/16 " "	480	240
	1 " Jiney Chairs		225
	22 1/2 " 1/16 7/8 Steel	24	540
	7/16 "	38	2.03

		Amt	
Dec	27 1/2 M.C.S.	23	633
13	25 3/4 " " 7/2 C	25	631
	27 7/4 " O Steel	16	444
	25 " 7/8 " O Iron Drill	9/16	121
	6 Sticks Stubs Steel	6	36
	1 1/4 For Drill		10
	1 7/64 "		15
	2 7/8 Ft Stubs Steel	150	394
13	1/2 of 4 x 1/2 C Screw	65	33
	Washers		06
	8 Sticks Stubs Steel	6	48
15	2 of Left Handed	50	1.00
	1 Gun		40
	1		60
	1/6 feet Cloth	12	12
	5 5/16 Ft 5/16 " 12 6.S.	32	170
	1/2 of 9/16 Twist Drill	110	55
	1/4 " 2/oz " "	520	130
	1/4 " 11/32 " "	560	140
	1/4 " 23/64 " "	610	152
	1/4 " 3/8 " "	660	165
16	1 Rock Saw Stable		40
17	2 M C Steel cut	25	

Amt 137 3

19	4 Blocks Sticks Steel 4½	1	60
	4 " " " 15		60
	1 ½ 1/2 Varnish Brush		30
	5 # Glue 32		160
	5 " " 10 p	3	95
20	3 Sticks Steel Steel 8		24
	3 " " "		15
	3 " " " 15		45
	3 " " " 10		30
	3 " " " 10		30
	1/2 of the Bulls 110		55
	1/2 " 1/4 " 120		60
	4 " 1/2 " 360		90
	27 lb " wire 12	3	24
	2 " " 12		24
21	3 Sticks Stubs Steel 15		45
	3 " " " 8		24
	3 " " 5		15
	2 of File Handles 63		126
	4 # Hour Energy 12		48
	8 " " 14		112
	2 Sticks Steel 6		12

1870

Amt

Dec 22	3 Stubs 4 - Knife File Smooth	1 30	90
	3 - 4 - Hd Smooth " 23		69
	1/2 dz 6 - Stubs 1/2 Super " 750		375
	1/2 " 4 - " " " " 475		237
	1/2 " 3 - " " " " 375		188
	3 - 6 - 1/2 Slides Smooth " 124		372
	1/2 of 5 - Harding " 375		188
	3 - 4 - " " 28		84
	3 Stubs 3 - □ Bd " 20		60
	3 " 3 1/2 " " " 23		69
	3 " 5 - " " " 30		90
	1 " 7 - 1/2 Super Sm "		95
	3 " Sl Equal " 40	1	20
	3 " 7 " " " 60		180
	1 Pocket Knife		125
	6 Sitting File 36		216
	3 " " 42		126
	57 # Band Iron 6	3	42
	3 Band " 6		18
	1/2 of Sm Drills 7/32 130		65
	1/2 " " " 7/32 200	1	00
	1/2 " " 1/4 360		180
	28 # Sheet Steel 24		672
	27 " Band Iron 6		162

170

Dec. Canal

23 1½ ft 4½ in C.S. 28 42
2 yd Emery Cloth 150 300
24 2½ ft 7½ in Steel 25 62
" 1¼ " 1¼ " 25 35 56
27 6 ft " 4½ x ½ Iron 8 52
" Stake Stick Steel 6 64
28 1 Box 7/8 x 5 Screw 33
29 5 ft Strip Brass 6 30
5 " out " 6 30
" for Drills 500 533
30 1 " " 220 113
1 ft 4 x Iron wire 10 178
31 9 " 1/8 x ½ Steel 30 270
2 " Clock Spring 30 60
1¼ " 1 Iron 40 50
2 Drills 4/8 55 116
2555 2155 55
10 6 x 2 x ½ ft Steel 50 50
30 15 of Tool Drill 500 267 7950
20760

10 Lawrence & D

✓ 5 ft Door Springs 45 2.25
✓ 4 2/16 ft Stock for wire 250 5.15
✓ 1¼ " Flat C Steel 20 25
✓ 8 " " " 20 1.84
✓ 20¼ " " " 16 3.32
✓ 5 2 ft " Sheet Iron 9 1.80
✓ 6 1 yd Emery Cloth 1.50
✓ 1 ft Steel " 12 12 1.36
✓ 6½ lbs C.S. 23 1.50
✓ 5 1 pr Brackets 1.50
✓ 6 sheet Emery Paper 2 12
✓ 1 Key Ring 05
✓ 6 10 Sticks Stubbs Steel 6 60
✓ 2 " " " 8 16
✓ 2 dz Saw File Files 63 1.26
✓ 2½ " Small " " 48 1.00
✓ 9 ½ " Steel Drills 120 60
✓ 2-5 B.K. Bolts 21 42
✓ 2½ ft Steel Hinge 50 1.25
✓ 6 " Nails 6 36
✓ 1 Box 2 x 12 Screws 75
✓ 1 " 1 x 11 "
✓ 1 " 1 x 10 "

1871

January	Amt		27 26
9	2 stock Locks	30	60
	1 Stage 1 Bolt Pail		30
	1 pr 1 Buds		14
	1 pr 1 Butts		06
10	1 pr "		06
	2 Hatch	6	12
	1/2 d Screws	06	04
	1 Cup Catch		10
	1/2 d Screws	05	03
11	3 Chestnain Bonnets	20	40
	125 ft 1/2 Gas Pipe		9 37
	2 2 Tile Holders	50	1 00
14	7 ft Tile Holder	115	40
	2 gr Mach Screws		2 30
	5 ft 1/2 Rub Tube	20	84
16	1 Drawer Lock		15
	1 gr 3/8 x 6 Screws		32
17	3 Sticks Stubs Steel	8	24
18	2 Doz Mag Screws	115	2 30
	2 D Spring Wire	40	80
19	1 doz 1/16 Twist Drill		110
	10 feet 1/4 Rubber Tubing	35	350

1871

	Amt		51
Jan 19	1 Keyring		05
	1 "		10
20	1 Dominey Latch		1 50
	2 5/2 x 7/16 Screw	6	33
	1 " Fring Nail		15
	2 " Cut "	6	12
	Judge		40
25	1 gr 1/2 Screw		5
26	2 gr Screw 10 x 32 R.H. Machine Screws	115	2 30
27	1 d Cow Screws	80	80
28	1 Patt Right Latch & Keys		2 50
	1 Fring Nail		15
	1 Pr Escutcheon		03
30	1 x Rev Wal Bush		5 00
	1 Bench Screw		1
	1 pr Buds		06
			64 77
Jan 30	1 Doz Screws Ret'd		1 85
			63 92
	Dep 5 for Cash		3 18
Bal	See Receipt Book		60 40

Feby 4, 1871

1871

	Brought	27.26
1	09 2 Brass Locks @ .30	.60
	1 Pr Cajun Strap Hinges	.30
	1 Pr Bands	.14
	1 Bolt	.06
10	1 "	.06
	2 Nails 6	.12
	73 Screws .06	.04
	1 Cup Catch	.10
	12 Screws .05	.05
11	2 Cordelain Spring @ .20	.40
	125 ft Pipe @ .12½	9.37
14	2 Table Holes @ .50	1.00
14	1 Pr Hinges @ .1.15	.40
	2 Gro Wood Screws	2.30
	3 Ft 1/2 - Rubber Tube @ .28	.84
16	1 Drawer Lock	.15
	1 Gro 7/8 x 6 Screws	.32
17	3 Sticks Rubber Steel @ .8	.24
18	2 Kegs Lance @ 1.15	2.30
	2 ½ Spring Wire @ .40	.80
19	1 Day 7/16 Twist Drill @ .80	.110
	10 feet 5/8 Rubber Tubing	3.50

1871

	Amt	51.43
Jan	11 Sticks Rubber Steel @ .8	.32
19	1 Keyring	.08
	1 "	.10
20	1 Dwi Money Cutter	1.50
21	5 1/2 x 7/16 Iron @ 6	.33
	1 " Fancy Nails	.15
	2 " Cut " @ 6	.12
	Indse	.40
27	1/2 Gro Screws	.35
26	2 Gro 3/4 x 10 x 32 Rivet Machine Screws @ .1.15	2.30
27	1 Gro Screws @ .80	.80
	1 Pair Night Latch & Keys	2.50
28	1 Pr Fancy Nails	.15
	1 Pr Escutcheon	.03
7	19 x Iron Steel Brush @ .30	5.50
	1 Bench Screw	1
	1/2 Gro - Bands	.06
		64.77
Jan 30	1 Gro Screws Returned	1.35
		63.42
	Disc of 7% Cash	3.78
Paid	See Receipt Book K	60.40
	Feby 4, 1871	

1871

Feb 3 9 ft of 23 207
1/4 " " 1/4 □ 28 .35
4 47 " 9 ft o Iron 5/16 231
1/4 " Flat Steel cut # 27 40 10
2 1/4 " " " 25 56
120 " Grind Stone 3 3 ~~40~~
1 #2 Hand Saw " 25 00
6 1 #2 Parker Vise 7.50
7 1 Crack 3.00
1 Bit Ea 38. 35 + 35 1.08
1 " 37. 38 + 45 1.15
1 " 44. 55. 53 1.47
1 " 58. 65. 75 + 75 2.68
12 Dozen Drills Ea 130 65
" 150 75
" 165 82
" 185 93
" 225 113
1 Yd Emery Cloth 1.50
2 Dozen Blacksmith 126
8 1 Lightning Prod Cash Bit 150
8 A 1/2 : 0 Iron 6 48
5.39

1871

Feb 9 Amt 59.89
1 Pat Jack Plane 2.00
1 wk - #4 Dickton
Panel Saw 2.75
10 2 1/16 ft 1/16 □ 25 .68
18 " Ref Iron 4½ .76
1/4 of 1/32 Drills 560 1.40
1/10 " 1/32 " 740 1.85
1/4 " 2 1/64 " 770 1.93
1/4 " 1/32 " 300 .75
1/4 " 1/64 " 330 .82
1/4 " 1/32 " 420 1.05
1 Doz Right Latch 1.50
1/2 of 6 - Super Im Hinges 300 3.75
11 1/2 of Lock Studs Stud 75
4 " " .55 2.20
13 3 1/2 Dozen Door Locks 1.14
6 1/2 " 1/16 0 " 6 6 1.05
58 " Band Iron 3.48
14 5 " 1/2 × 1/4 " 5 40
5 1/2 " Steel 23 1.27
44 " " 12 1/16 21 1.16
2 dz draw Files 60 1.20
15 5 ft 0 Steel 12 2.40

1891

Feby Agit

14 4 Screws 5 — 9222 20

2/50 ft — 7/16 C/S 30 64

15 2 dz Oval file Handles 50 1 00

1/2 " 6" Stubs Standing Files 410 2 05

1/2 " 6" Stubs Δ " 325 1 62

1 Bench Vise 4 50

1 Butt 47

1 dz Oval file Handles 50

1/2 " 5" Equal Sq Jno Files 410 2 05

1 pr Geo Plyers 1 25

" " " 48 1 75

15 2 - 18" Saw Blades 96

1/2 ft 7/8 □ C S 60 50

1/2 dz 4" Knife Swo Files 310 1 55

1/2 " Swo Setts Files 400 2 00

11 6 Stub Steel Pens 15 50

16 3 3/4 ft 7/8 C/S 30 112

3 1/2 " Rope 24 84

1/2 dz Handles 150 75

1/2 " Files 250 1 25

1 5 lbs Mach Screws 5 25

2 1 qr ash Sand Paper 20

6 1 Revolving Pump 2 00

Feb amt 12 63 7

6 17 ft 7/8 Stubs Steel 26 4 44

8 25 " " " 12 6 44

1 1/2 " 7/8 □ " 25 62

4 " " " 16 64

1 1/2 " 1/4 □ " 28 38

11 3 clicks steel 25 75

15 1/2 dz 6" Δ clock Jno Files 475 2 38

1/2 " " Gering 8" 500 1

1/2 " " " Jno 500 4 50

6 Tapers 1/4 50 3

6 " 7/16 5 2 30

6 " 1/4 60 3 60

1 Stubs Saw Plate 2 50

1 lb 3/4 Rope Ply 500 75

16 ~~1/2 dz Jno Files~~ ~~4 75~~

~~Wm Yorkers~~

~~Amt 2 dz 2 dz 2 dz~~

17 20 ft 5/16 g Jno 6 1 20

" 1/2 dz Stub Steel 150 75

11 4 " Morning 1 1/2 1 00

20 1 qr 2" Pts Ply 7 86

1 3/16 ft 7/16 □ C/S 25 64

+16 1 2 dz 10" 20 Stub Swo 2720 13 60

Files 31 07

1864	Amt		254 70
21	26¼ ℔ 7/16 Sq Steel @ 8		6 42
	5 " 1/2 4/8 C S		40
23	1 drawer Lock		40
	6 Stick Stick steel @ 16		96
	1/4 ℔ Twist drill @ 50		1 25
	1/2 " " " 120		60
	1 oct Chisels 6 th @ 3		
	2 of file Nelles @ 50		1
	2 " " " 60		1 20
	4 grs Emery Cloth @ 150		6 00
	1 of Chisels Nelles		7 50
	6¼ ℔ Plate steel @ 6		37 50
24	29 " 1/2 8 Iron @ 6		1 74
25	1 ℔ Tr wire @ 12		76
	1 gro McFarlane		1 88
	11 " "		3 25
	1 " "		2 00
	2 Cra Clamps @ 55		1 10
	2 " " 75		1 50
	2 " " 15		30
	4 1/4 ℔ Stick steel @ 150		6 38
27	5 5/8 " ℔ 8 th " @ 30		1 69
	1 of Gravers Nelle		60

Feby	Amt		253 28
27	1 Oil Stone		75
28	1 Box 10 x 14 McFarlane		1 25
	1 gro cutting Nippers		1 60
	1 gro Nickel Screws		1 05
	9 7/8 ℔ 7/16 Sq Steel @ 30		2 81
	10 1/2 " ℔ 8 " " 30		3 28
			263 77
	- 5 to Cash		
Mch 18	Per By Cash		100
			163 77
March	1 HP Hammer @ 8		1 25
	1 93 ℔ 7/8 x 1/8 Iron @ 8		76
	1 ℔ Steel Wire		5 25
	~~1 Feather Duster~~		
	Per		
	By 1 Trial Wire @ 150		
2	10 ℔ 20 Alphabets @ 8		85
3	1/2 of Jr Drills @ 160		80
4	2 ℔ x Cf @ 23		5 06
	6 1/4 " " 23		1 44

Mch		Amt
4	6 Sticks Flux @ 55	15 41
	1 Gro Mach Screws	330
	1 Twist Drill 1/16	94
	1 — — 3/64	10
	1 — — 1/64	11
	1 — — 1/8	14
	1 — — 1/32	15
	1 — — 1/64	37
6	1 pr 6" Pillar Files	32
	1/2 " 8 1/2 □ 2 cut " 260	3 75
	1/2 " 8" " " " " 310	1 30
	1/2 " 5" O " " " 310	1 55
	1/2 " 6" □ " " " 375	1 55
	1/2 " 5" 1/2 O " " " 400	1 87
	1/2 " 6" " " " " 550	2 05
	14 1/2 # Paper 16	2 75
	1 Pad Memo book 150	2 25
7	1 Night Latch	1 50
	9 Keys 30	60
	1 Chamois	75
	~~1 Pr Trousers~~	
	2 Pr 4" 3/8 x 1/8 Steel 35	69
	36 to 1 x 1/4 Iron 4 1/2	162

Mch		Amt
	(Amt)	43 89
5	2 # Machine Oil 45	90
8	1 3/8 # Stubb Steel 100	2 06
9	1/2 1/16 Jobber Drill 110	55
	1/2 " 1/64 " 120	60
	1/2 " 3/32 " 130	65
	1/2 " 1/8 " 225	1 13
	1/2 " 9/32 " 420	2 10
	2 Nbr Wire 40	80
10	1 Potter Iron	1 25
	3 3/4 # Oil Stone 60	2 25
	3 Slay Shoes 30	90
11	1 Dett Steel Figures	2 25
14	1 Yard Chain	10
	1 Belt Punch	85
	1 " "	40
	13 4 T & O Ulster Drum	10 4
	2 " 1/2 x 1/16 Steel 30	60
15	1 pr Chest Handles 45	15
	1/2 " T Hinges 12	60
	2 dz Screws 7	14
	1 Night Latch	1 50
3	1/2 gr 5 - 2 cut 226	1 13
	1/2 " 6 " " 262	1 00
		44 54

Mch	Amt		66 54
4	1 pr Cutting Nippers		55
	2 " "	70	1 40
	2 " Flat Pliers	35	70
	2 " 0 nose "	35	70
	1 Hand Vise		85
	1 " "	1.00	50
	2 lbs Wr Screws		2 10
	2 " "	1.15	2 30
	7½ # Rubber Belts	25	1 87
	2 Key Rings	6	12
	1 ½ # Blue Scull Cap		0
6	2 Sack Saw Blades	40	80
10	1 Saw 1 ½ x 14		84
11	6 ½ # Flat Cut	30	1 91
18	Brushes		1
			81 95
Cr.	1 Vise 4 00		
	1 Hawk 1 25		
	1 Sc Plate 2 00	Rd	8 25
			73 70
	Bal. Jch o/d		163 77
			237 47

1871

April			
5	3 # Paper	16	48
Aug 22	~~2 gr + 10 R 34 Blue Screws~~		~~24~~
12	2 gr + 10 R 34 Blue Screws	78	1 56
17	3 " 1 + 10 " " "	78	2 34
Sept 8	7½ # 70 8 H Steel cut	30	2 25
25	1 # Hard Solder		17
	1		17
30	1 1/8 "	14	16
Oct 3	1 gr Bolts		75
14	1 # Copper		20
Nov 2	1/16 # 1/8 D C Steel	60	26
	1 doz small files	70	1 05
	1/2 gr. Studs 12 18 gr	205	1 03
Dec 6	3/4 # 3/4 x 1/8 C.S.	22	50
"	1 Smash		80
8	6 # Hubbs Steel		30
9	1 Gr 1 4 9 Screws		40
12	1 Breast Drill		4 25
15	5 12 00 12 # Steel cut	30	1 65
16	4 # Tubing	60	24
19	2 3/4 # Brass Wire	50	1 10
20	1/16 # Gal Bolts	40	1

Dec

Amt

22 3 5/16 x Rubber Belt 5 gr. 100 3 6.75

2371

April 20 paid 48

2323

Paid

American Telegraph Works
in a/c with

Mackrell Wilson & Co

1872		
Jan 6	5 1/2 x C Steel Cir 24	84
9	1/2 gr Emy cloth 150	75
	14 Short Sand Pap	28
10	1 pa Brads	10
	1 " "	14
17	3 lb Emery 12	36
	2 " Gelie 40	80
20	1/2 doz 10-4 Files 5.00	2.50
22	12 Sth Emery Paper	60

1872		
	Amt	63
Jany 24	9 1/2 x Short Pap 47	4.35
	2 doz Files Standard 50	1.00
26	13 1/2 lb 3/4 x 18 C cut	44
29	8 " Cut Hard 6	48
	1/2 doz 4-Saw Files 160	80
	1/2 " 7 x 18 M Bolts 70	35
30	2 Brass Wire 50	1.00
Feb 1	24 Sheets Emy Paper	1.20
2	6 Sticks Stiffe Steel	36
	7 lb to Rabbit Metal 25	1.87
6	1 Gro 1 1/4 x 10 Screws	65
	~~7 1/2 lb to Sheet Lead 50~~	~~3.75~~
10	Steel Wire	10
14	2 gro 5/8 Steel Pens 80	1.60
	2 Cgs Bolts 7	14
	4 " " 5	20
16	4 Sticks Steel 18	72
	1/4 lb Steel Wire 44	11
17	1 Gro 1 1/4 x 10 Screws	65
	4 oz Nails 7	28
24	1/2 " Wire 16	08
Jan 29	2 Iron Washers	05
	1 doz "	10

	Fwd amt		22 9 6
	29 yds Counter Duster	20	3 50
	10 lb Hutto Steel	10	1 00
			27 46

Feb 7	3 pa 1/2 - Brads	6	18
4	2 dz File Handles	50	1 00
5	2 Gro 1 3/4 x 10 Screws	65	1 30
11	12 oz Hobbs Steel	15	1 80
	2 lb Cut Nails	6	12
	2 Gro 1 3/4 x 10 Screws	75	1 50
12	1 " 3/4 x 5 "		33
	1 " " 7 "		39
	1 " 1 1/4 x 10 "		59
13	2 lb Nails	6	12
	1/2 " Cop Wire	60	30
	1 Gro 1 1/4 x 16 Screws		1 43
	1 lb 8 oz Iron Cut		1 14
15	1/8 " Copper Wire	50	43
	1 dz 2 x 1/16 Go Rolls		75

1872			
Mch	Axes	8	11 40
18	1/8 M Co Burrs		1 00
19	1 Lb Emery Cloth		1 50
	1/4 d Hub Tools Refin	25	63
20	4 Hank Cam Block	40	1 60
21	2 Axes	8	16
	1 pa 1 - Brads		11
22	4 - 6 x 1/2 Machbolts	10	40
23	3 lb Nails	7	21
25	1 Gimlet		08
	1/2 Gro Tw Drills	110	55
26	~~3 Gro Cloth Files~~	~~5~~	~~80~~
	1 dz File Handles		60
	1 " "		60
27	~~1/8 M Hoop Steel Glue~~	~~100~~	~~12 50~~
	1 pair Tacks		10
	1 Gro 1 x 6 Screws		51
	1 lb Jn Jones Taper		20
	1 " "		24
	1 qr. Emery Cloth		1 50
			20 40
	Jan 1st to o/c		27 46
1871	Aug. Sept. Oct. Nov. & Dec		23 23
	Mch 23 Cash		71 09
	Rec'd Pay'mt Mar 3. M. N. Co.		140 64

1892

April

2	1/2 of #16 tw Drill	185	93
	1/2 " 33-35 " "		145
	1/2 " 38 " "	130	65
	1 " 43-45 " "		120
	2 1/2 " 51-59 " "	110	275
	72 Gr 3/16 O Bolt	9	648
	1 Gro Screws 3x1/4		217
6	2 1/4 # Spelter	16	36
	4# " Solder	40	165
	1 Bell Mine		350
8	1 Gr Jam d Paper		311
	1/4 of Rouge Washers	500	125
9	3/4 lb Cast Bolts	60	45
	1/4 of Rouge Washers	500	125
	1 Gro 2 1/2 x 13 Screws		167
	3 lb 5 p oz Flathead Tacks	20	68
	12 oz " "	15	180
	2 " "	20	40
	2 " "	25	50
11	1 m Screws		79
	2 pa 10 oz Tacks	16	32
	2 - 14 "	20	40
	2 - 12 -	18	36

1892 Amo

April 11	2 pa 8 oz Tacks	14	28
13	10 A Car Nails	7	70
	1 Gro 1x10.11 B Blocks		97
15	2 m Screws 2x#8	79	158
17	2 pa 1 - Brads		22
	1 " 1/2 "		15
	1 " 2 - "		22
18	1 of Gr Bolts 3x1/2		90
	1/8 lb Washers	16	18
19	2 3/4 # C Steel cut	24	66
	3 Gro R H Blued Screws		291
	5 73 1/4 lb Cf Cut	24	558
10	2 lb Nails	7	14
15	2 Gro Blued Screw	97	194
	4 lb Colored Nails	18	72
20	1/2 dz Twist Drills	205	107
	1/2 " "	205	103
	1/2 " "	195	97
	1/2 " "	185	93
	1/2 " "	130	65
	1 1/2 " "	175	263
	1 " "	"	160
	1 " "	"	120
	2 1/2 " "	170	275

1872

Apr	Ant. Ford		
20	6 pr ft Cl. Iron cut 6		39
23	4 stick Flats Steel 8	5	32
	" " "		20
24	1 ch Sugar		25
	10 ft Hair 7		70
	1 bale Twine		25
25	10 pr ft. Cast 24		252
27	21 " Cl. Iron cut 6		126
	1 pr Axles 3/8		07
	1/2		07
	5/8		08
	3/4		09
	7/8		09
	1-		11
	1 1/4		13
	1 1/2		15
	1 3/4		20
	2	2.05	22
29	1 pr ch Hame 1 Collar 150		75
	10 ft stitches "		20
30	2 ch file "	50	100
	1 " Fr. Emy Papers		60
	Forward		73.30

	Amt		73.30
	Balt & Mch 30		3.09
			103.39
May 3	7/8 ft Sh Brass Cast 25		57
6	2 gro 2x10 Screws 19		1.58
8	1 Lock		65
	1 "		35
9	10 ft 10d Nails 7		70
11	1 gro Screws 1x5		28
	1 1/3 lb Ch 2 1/2 x 7/16 Cu Screws 50		83
13	4 lb 8 oz Cut Brass		96
	2 oz Copper Wire		09
15	1 gro 1/4 x 4 Screws		28
16	1 pr Sheet Copper		40
17	10 ft Nails 7		70
	9 " Round Iron 7 25		63
20	3/8 " Sh Brass Cast		2.03
	8 1/2 " 6 x 3/16 Iron cut 8		68
	4 1/2 " 1/2 Gas Pipe 18		81
	4 1/2 " Iron cut 8		36

1872

May	Amt		11.90
21	3/4 lb Wire 62		47
22	3 gr Drills 110		330
	1/2 " " 120		60
	1/2 " " 130		65
	1 " "		145
	1/2 " " 160		80
	1/2 " 1/4 " 360		180
23	1 gr Sand Paper 276		30
	1/2 dz Gain taper Auger bits		138
25	2 lb Cop Wire 72		144
	2 balls Twine 25		50
	2 sledge Hdles 30		60
27	1/4 lb Blistr Steel 21		05
	1 pr 7 lb Sledge		05
1	2 fish Lines 15		30
2	1 pr 6 butt Hgs		15
4	1 dz Gouge Bits		475
21	1/4 lb Brass Wire 62		77
	2 dz file hdle 80		160
29	7 3/4 lb Brass Wire 62 47		457
30	1/2 dz #55 tw Drills 110		55
31	1/2 " .28 " " 160		80
	1/2 " 36 " " 130		65

May	Amt		39.04
31	6 coppers Wire		20
	1/2 dz Drills #60 110		55
	1/2 " " 45 120		60
			40.39
	Bal to May 1st		103.39
			143.78
	Cr June 5th		31.09
			112.69

June	~~1 1/4 lb Wire 34 50~~		~~42~~
	7 Gross Screws 18		27
5	1/2 gr Tr Gauges		09
4	5 pr Butt Steel 5		25
7	Iron Wire		05
8	1/4 gr Saw Files 180		135
	1/4 " " " 203		51
	2 dz sheets Army Paper 50		1
	1 " " " Cloth		1 00
	4 " File Handles 50		200
10	1 gr Nails 7		70
11	1/2 " Iron Wire 22		11

1872

June			
	2 doz Chalk Lines	150	7 50
12	1 3/8 in C.S.	22	2 94
	1 Mallet		45
14	3/3 of Rash Tacks	150	1 00
18	10 lbs Nails	7	70
	1 doz Sheets Sand Paper		20
	1 Set 1/16 Steel Figures		2 25
	1 1/2 & 3/8 Steel	16	24
19	3/4 " 12-0 Iron	7	25
	1 Roller 1x18 Hoops		3 75
	1 Dr Clouch Nails		18
	5 " 3/4 x 3/8 Iron	7	37
20	4 Emeriseils #10	19	.76
	1/2 " " #28	160	.80
	1/2 " " 30	160	.80
	1/2 " " 37	13	1.04
	1/2 of 1 " " 38	130	.65
	4 " " 34	13	.52
	4 " " 41	12	.48
	4 " " 46	12	.48
	1/2 " " 48	110	.55
	2 1/2 " " 50	110	2 70

	Carr		29 24
20	3/4 " 12-0 Iron	110	.74
	4 Nails	10	.40
	1 pr 1x6 Sequa		.42
21	18 ft 12-0 Iron	7	1 26
	1 doz Cp Bolts		.36
	3/4 x 3/8 cut	22	2 10
25	3 " Iron	8	.24
24	2 pr Butts & Sc.	10	.20
	1 Burpee Lock		.40
25	1 # Brads		.08
	10 " Nails	7	.70
27	17 1/2 " of 22 3/4		3 85
28	6 " " cut	24	1 44
	4 " Paper	16	.64
			42 07
	April & May ap		12 69
			54 76

1872			
	Amt	16	
Aug 18	8½ # 9/16 Machine Steel		1 36
19	3 Balls Cord	30	90
22	10 # 10 d Nails	7	70
23	3 " Emery	12	36
1	24 ft 10-1 Gr Steel		4 41
16	3 " Ground Glass	40	120
	11 " Gr Glass cut	20	2 20
17	1 ¾ " Chest. Glass	60	86
	1 ½ " Oil Glass	60	90
			12 89
	Amt 1st Inst		4 26
			16 65

Aug.	1 Keg 10 d Nails		6 10
12	10 ½ # Gr Brass	57	6 13
17	6 ¼ " ½ ☐ Iron Cin		50
	10 " Ref " "		70
	2¼ " 7/8 x 3/8 " " "	8	18
	1 pr Brass 1½		15
	1 " " 2		22
	1 doz Tap Screws		60

1872			
	Amt	60	14 48
Aug 22	1 ½ # 2½ x 3/8 M Bolts		30
23	1 ¼ # Cap Wire	67	1 07
	~~1 doz Gr Screws~~	~~57~~	~~57~~
8	1 - 7/16 Bell Coupling		40
			15 05
	Amt 2d Inst		1 67 65
			13 00
			72 30
			16 65

Sept 2	4 - 8 - Hack Saw Blades	40	1 60
6	1 Oil Can		50
17	2 lb Jewelling Cins	15	30
5	3 Scotch Stones	15	45
10	2 Gr. Bo Needles	6	12
	2½ # to Gr Wire	57	1 43
14	3 ¼ 2½ in Pipes	25	3 75
18	2 doz ½ Cap Bolts		1 45
20	1 gro Screws 2 x 10		94
	1 " " 1½ x 9		74
	1 " " 1¼ x 7		66
	1 " " 1 x 6		49

Sept	Amt	11 48
28	1 lb Emery	10
30	Steel Wire	10
		11 68

Oct 2	1 lb 4d Nails		09
3	6 pr. Sh. Braces	07 13	870
4	4-5 hasp & Staples	13	52
	4 brass pale Sockets	25	500
8	2 oz Nails	8	16
11	1/2 of Mach Bolts	115	58
15	1 pr " Sash Butts	17 3	62
21	2 ½ Screws	20	40
23	2 gro 1 1/4 x 16 Screws	21	3 42
	1 oz 1 - Finish Nails		16
	1 " 1 1/4 - -		16
	1 " 1 1/2 - -	09	16
29	1/2 of Cap & Bolts 5/8 x 16		45
31	5 lb W Washers	16	80

Oct	Amt		16 22
31	1/2 of 2 x 3/8 M Bolts	120	60
	1/2 " " x 1/2 " "	80	40
	1/2 " 6 x 3/8 " "	80	40
	1/2 " 3 x " " "	60	30
	1 " 4 x 3/8 " "		1 25
	1 " 6 x 1/2 " "		110
	1 " 4 x 7/16 " "		75
	1 " 4 x 3/8 " "		70
			24 72
			12 33
			144 05

Nov 1	1900 1/2 x 6 Screws		34
	10 " 3/4 x 8 "		49
	1 " 1 x 10 "		61
20	1/2 of 2 x 3/8 M Bolts	55	28
	Washers		05
	1/2 of Cap Screws 3/4 x 16	45	22
	1 5 lb W C Sh Wire	60	3 15
Dec 13	1 pr Brads 1 20 1 1/2 1 07		42

1872
Dec Amt 556
13 1 Gr. 1¼x10 Screw 71
627
14405
15032

1873
Feb 11 1 ⅞ Co. h Screwcutt 60 113
1 [illegible] 9 50
2 [illegible] 150 3
1 [illegible] 100
1 [illegible] 100 85
15 98
Amt brot for 151 28
16726

1873
Jan 2 lb 4 p Nails 9 18
" 27 2 " fine Bands 16
1 Pattern Bands 22
1 40 Elbow 40
Balance 150 32
151 28

1871.

Cr

Jan 24 By Wm Macksoon Bal 115

Mch 3 By 1 Hammer 1 25

1 Sq Plate 2 50

3 75

American Telegraph Works Accounts, PN-72-02-20

This pocket notebook covers the period February-December 1872 and contains a record of deliveries by and payments to the firm of Crowell & Coe, dealers in iron and steel. The cover contains the names and business addresses of both Crowell & Coe and the American Telegraph Works. Thirteen pages of this unnumbered book have been used.

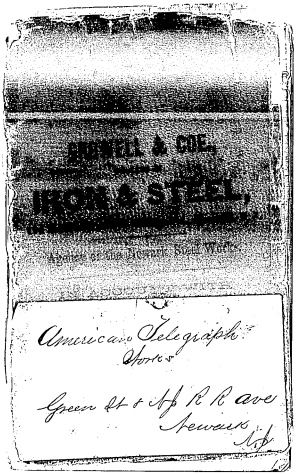
HOWELL & COE,
IRON & STEEL,
Agents of the Howell Iron Works.
American Telegraph Works
Green St & N J R R ave
Newark
N J

[PN72-02820]

George Hannegh Esq
[illegible]
[illegible]

Cornell & Co

1872 Dr

Feb 29	6 yds 1 in □ Wallpr @	43
Mch 1	4 lbs 3/8 x 24 Twist @	80
2	2 lbs 3/8 x 18 Twist @	44
11	1 yd 1 3/4 in 12 Brown	49
12	1 yd 1 3/4 in 12 Brown Muslin	1 84
13	1 pc 1 Bozeden @	2 88
19	16 lb Bristles @	3 20
19	1 1/4 lb 3 6 ct. "	37
20	2 3/4 yd 1 Woolen Duff @	4 65
21	7 lb 3/4 in 3/4 Twist @	1 05
28	1 lb 5/16 Twist @	15
	6 3/4 yd 3/8 Cotton @	1 27
29	4 1/2 lb 2 ply Mch Twine @	6 63
	Amt Received	22 30

April 1872

4th	500 Yds Counterpane 7¾	465
5th	65 yds 10/4 Bedticking	195
5th	230 lb 2½ cot. 3¾ Batting	583
8th	1560 2½ cot. 13 Batting	32 76
		44 19
	Amt Forward	2 230
		6 649

April 13th Rec'd Payment
Crowell & Coe
Ridgewood

April 1872

11th	15 Yds Muslin Sheeting 8½	1 2 14
12th	200 lb Wadding stuffing 13	26 00
17th	2 lb Cotton Warp 9	18
22	1 o.o. ½ d Rd	6 25
27	8 Yds 7/4 x 3/4 Bedticking 21	1 75
	7 Yds 7/8 x 7/8 Ticking 32	2 24
17th	1000 Pins 6 x 6 Brass stick 25	9 00
18th	8 Yds 3/4 Cambric 7	56
		24 14

Rec'd Payment May 27/72
Crowell & Coe
Ridgewood

May 1872

1	17 lb 7/8 o Inchy steel 13	221
8	23 3/4 lb 1/2 Gal Alcohol 5	3 53
9	2 1/2 lb 3/8 x 7/16 Hf 24	60
13	3/4 lb 36 Cl	24
16	19 lb 3/4 o Inch steel 15	2 85
"	1 1/2 – 3/8 Ft Steel 16	24
21	9 lb 1 x 5/16 Mstr 7	63
24	8 lb 3/8 o Inchy steel 13	72
27	1 lb 7 Acoulestin 65	91
31	1 lb 7 Acol Reg 65	65
17	33 lb 1 1/8 o Inchy steel 13	4 29
	Cent forward	17 87

June 1872

5	5 lb 7 o Inchy 8	40
15	55 lb 7/8 Mach Bright	4 35
	1 lb 3/8 x 7/16 Bolt 21	84
28	8 lb 3/8 x 80 Reg 63	5 04
	6 lb 1 x 1 1/4 Rod 7	42
	6 7/8 lb 5/8 o Ft 8	1 14
		7 99
	May Bac	17 87
	Cent Forward	25 86

July 1872

23	5 lb 3/4 x 3/4 Wrought	2.03
	Amt Carr	25.06
		27.09

August 1872

	Amt Forward	97.5
	Sundy Bac	27.09
		36.84

August 1872

3	9 lb 3/4 x 1 Gen Steel 16	1.44
	7 lb 5/8 0 Sundy Steel 16	1.02
	1 1/2 lb 3/4 x 1 Reflect 30	.45
	5 lb 11/16 0 — 22	1.21
	2 1/2 lb 5/8 0 — 22	.55
6	10 lb 1 1/2 x 3/4 Sundy Steel 22	2.37
8	16 lb 7/8 x 1 1/2 Steel 7	1.12
9	4 lb 5/8 0 Re Cat	.28
14	3 lb 11/16 0 Sundy Steel 16	.56
	2 1/2 lb 11/16 0 Reflect 21	.47
	11 lb 5/8 0	7.85
	Amt Forward	97.5

September 1872

5	16 1/2 lb 7/16 0 Reflect 21	3.52
	43 lb 11/16 0 Sundy Steel 14	6.02
	13 lb 3/8 0 Gen Steel 14	1.82
3	10 lb 5/8 " " "	1.40
	29 lb 7/16 0 Sundy Steel 16	3.78
4	10 lb 3/4 x 1 1/2 Gen Steel 14	1.40
	46 lb 1 3/4 0 Sundy Steel 14	6.44
	4 lb 1/2 x 1/4 " " 14	.56
	8 lb 1/2 0 Gen " 14	1.12
	24 lb 1 x 1/2 Re 6	1.44
5	27 1/2 lb 1 1/2 Cast Reflect 21	3.75
6	12 lb 11/16 0 Sundy Steel 14	1.75
	9 lb 11/16 0 Reflect 21	2.00
	Amt Forward	37.00

September 1872

	Aug't Forwarded		3700
10	10 2½ lb 7/8 Shad Kegs 8		1,93
12	38½ lb 12 Shad Kegs		809
	11 1/8 lb 3/4 oil Buffaloes		234
	16½ lb 1½ oil — 21		347
18	53½ lb 5½ x 3/16 Buffaloes		11 24
	28 lb 7/8 x ½ oil Kegs 4		392
14	13¾ lb 5½ x 3/16 Buffaloes 22		302
20	13½ lb 5½ x 3/16 — 22		278
	9½ lb ½ oil Kegs 14		133
23	8 lb ½ oil Kegs 14		112
	42½ lb 3/4 oil Kegs		893
	42½ lb 1½ oil Buffaloes 21		884
		9401	
	Aug Bal	3684	
		13085	
	Bal		
18	13¾ lb 5½ x 3/16 Buffaloes 22		302
	Amt Forwarded		12783

Amount Forward

October 1872

2	5 lb 1/4 oil — 7		4 13
	25 lb 3/4 oil — 5		133
	25 lb 1/0 Sealy Kegs 5		3 75
3	7 lb ½ oil — 7		49
	32 lb 3/4 & 7/8 oil Kegs 6		464
	9 1/8 lb ½ & 1½ x 1/16 Buffaloes 22		201
		1635	
	Sept Bal	12783	
		14418	

Amount Carried Forward next page

October 1872

5th	85 lb 7/8 Conv	7 lb	6 16
10	7 1/16 in 3 x 1/2 wt Best		1 68
	Amt forward		14 14 18
			$ 152 02
10th	11 lb 1 x 1/2 Bolt iron		2 45
11th	33 lb 1" alloy	5d	1 90
			156 37
Cr.			
Retn.	By Cash as per receipt given		1 30 —
	Forward		216 37

Rec'd Sept 11th 1872
Cornell & Co
Sec.

October 1872

15	10 lb 7/16 O Mill Pat. Stan.		1 50
—	6 1/2 O. Conv " "		90
—	7 x 1/4 wt B.C. " 22		1 60
—	8 x 1/2 " Conv " 16		12 8
—	14 x 1 1/2 S. th.	7	1 05
17	22 " 7/16 O Mill	7	1 54
	13 1/2 " " "		95
21	26 7/8 lb Best 7/8 x 3/4 wt Extra		5 64
	53 lb 1 7/16 Wrought Washers		7 95
23	4 7/8 x 7/16 x 1/2 C " 30		1 47
26	57 lb 7 1/2 Screw	7 1/2	4 28
			28 16
	~~Cash Discount~~		~~1 68~~
			~~26 48~~

Rec'd Payt Oct 7th 72
Cornell & Co Sec.

November 1872

9	9 lbs 9 oz 11 Cer Sauc	16	144
	12 " 9 x 4½ B.H.	7½	99
	5½ " 9 x 5/16	33	116
	125 7/16 lbs #10 B.S. Steel Plates	23¢	29 62
14	83 M 7/16 Com	7¢	60 2
	125 M 7/16 "	7¢	891
	18 M 3/16 x 7/16 x Norway 10		180
	8 M 7/16 x 3/16 Plate 14		84
	Amt forward		5071
	~~Bal Due 1/1/73~~		~~5071~~

December 1872

13	2 7/16 lbs 1/2 x 7/16 x 13 Gal 25		56
	Amt Up		5071
			5127

Received Payment

Crowell & Coe

J.H.

American Telegraph Works Accounts, PN-71-09-05

This pocket notebook covers the period September 1871-December 1872. It is a record of the telegraph instruments and supplies shipped from the American Telegraph Works, indicating the date of shipment, contents of the consignment, and its destination. The front cover is marked "Machines etc sent away." Approximately 30 pages of this unnumbered book have been used.

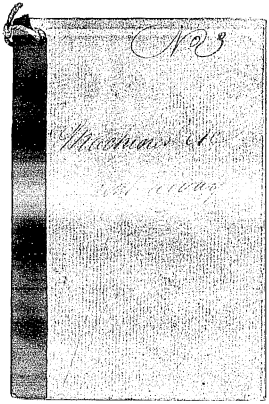
No 3

Boxes received

1871

Sept 5 1 Case to Washington
Contents: 1 Aspirator No 3.
3 Paper vases.
1 Paper washer.
3 Glass Chemical Springs
10 Glass test springs
2 Funnels.
S. M. Clarke.
Wm H. Pen Cove
1 Aspirator

Sept 7 1 Case to S. M. Clarke
Co Wm Pen Cove
Washington DC
Contents:-
2 Funnels
Test tubes.

7 1 Case containing
1 Transmitter
Marked S. M. Clarke
Washington D.C.

8 1 small Case
1 Ink recorder
Marked S. M. Clark
Washington D.C.

27 1 8 post switch
1 4 " "
taken by Mr Harrington

1 Case containing
2 Perforator No 8
3 paper reel
6 " " holders
Marked S. M. Clark
Washington D.C.

18 1 Case Cont. Printer
Marked S. M. Clark
Cor 11th & Pen ave
Washington D.C.

2 Cases Cont Printers
Marked Geo Harrington
Cor Broadway
New York City

20 Cases Printer
1 Perforator
Paper for Printer
Lamps, Matches
Books put Office use 5.0
Labeled 2.0
3 Reel Stands
pass Mr Johnson
Philadelphia Geo Dean

Oct. 24th. 5. Perforators
Sent to N. York Market
Geo. Harrington
No 64. Broadway

Oct 24. 2. Perforators
2. Dummies
Sent to Philada
Market S. M. Clark
125. S. 5th Street.

Nov 7. 2 Reel stands 5.00
Market Geo. Harrington
No 64. Broadway
New York

Nov. 6. Returned to Mr S. M. Clark
125. S. 5th St.
Philadn. Pa.
" " 4 in No. 3. Flat file
" " " " Bastard
" " " " Bills
" " " " Bore

28 One Case Counting
Paper Puffer for Printer
Marked
S. M. Clark
125 S. 5th St.
Philada Penn

December 1864
1. 4 sets Combs Springs
for Perf.
Sent to N. York

December

5th 5 in D smooth
4 in D smooth
3 combs springs for Ref.
Letters C.R.J. for
sent to New York.

6th Transmitter
sent to N. York

11th Blank Key
sent to New York

23d Letter J. sent to N. York

27th 5 sets of Combs Springs
sent to Johnson
Phila Penn.

January 25 1872.

1 plane
1 Set of Keys. Washington

1 sets Combs Springs
1 sets Spring for Bed
12 Small Springs Philad

22d

Sent one Case of paper
for perf. Transmitter &c
Marked Geo. Harrington
61 Broadway New York.

January 18th
Send one Transmitter Table
& 2 Transmitters
to New York

January 26th 1872.
Sent 2 Transmitters
to N. York city.

Sent One Perforator. 100
to 65 Broadway
N York City.

10.
Sent One Perf. to N. York
No 65 N. Broadway

10
Sent one Boxes of
paper to N. York.

13
Sent 1 Box of paper
to Phila.
to B. F. Johnson.

13
Sent One Box of Perf paper.
to Harry Gertram
Wth Penn. Ave.
Washington D.C.

13
Sent to N. York
J Dunning to
65 Broadway
N.Y.C.

15
Sent to N York.
One Perforator.

17
Sent One Perf.
to B. F. Johnson
Philada. Penn.

February 1879

29th

Sent one Perforator to Harry Bertram. 1109 Penn. Ave. Washington D.C

29th

Sent one Perforator to J. J. Johnson 125 South 5th Street Phila. Penn.

March 2d 1872

Sent one Perf. to Harry Bertram 1109 Penn Ave Washington D.C.

March 4th 1872

Sent One Perforator Marked J. J. Johnson Philadelphia Pa.

Sent One Perforator to Washington D.C.

Sent One Perforator to New York

Sent One Perforator to Phila. Penn.

Sent 1 Box paper reel to New York

Sent One Printer Edison's Marks for Washington, to L. H. Perrell 119 Nassau Street N. Y. City

2

March 15th 1872.
Sent to New York
2 Perforators
2 3d

Sent to New York
One Box of Recovering paper
9 7th

Sent to Philadelphia
One Box of Recovering paper
12 8

Sent to Washington
One Box of Recovering paper
April 29 1872

Sent to Washington.
One Box containing One
Perforator
3d

Sent to Philadelphia
One Perforator.

3

April 4th 1872
Sent to Washington
1 Dummy
6th

Sent to L. W. Serrell.
One Box containing One
Transmitter ~~to~~ & 2 Tran
119 & 121 ~~one~~ Nassau St
New York City
9th

Sent to N. York two Elevator
& 2 Keys for Perf. (Blank)
Det

Sent to New York
50 Detectors
June 3 1872

Sent to New York
2

April 11th 1872

Sent to New York
1 Transmitter Table
1 Transmitter
1 Receiver
12 paper Reels
1 Roll of Message paper
250 Rolls of Recording paper

Dito

Sent to Philadelphia
1 Transmitter Table
1 Transmitter
1 Receiver
12 paper Reels
1 Roll of Message paper
161 Rolls of Recording paper

12th

Sent to Washington
1 Transmitter table
1 Transmitter

12th

1 Receiver
12 paper Reels
1 Roll of Message paper
123 Rolls of Recording paper

96

Sent one Key Letter C.
to H. Bertron.
1109 Penn Ave
Washington D.C

22

Sent one Dimmy
to the Automatic
Cornwallis Md

23

Sent one Dimmy
to the Automatic
Rahway N.J.

April 27th

Sent to New York
2 Perforators
61 Broadway
N. Y. City

May. 3d

Sent to N. Y.
1 Transmitter
1 Receiver
1 Table
4 Reel Stands.
12 Paper Reels.
6th

Sent to Washington
1409 Penn. Ave.
2 Perforators.
Do

Sent to Philadelphia
910 Chesnut St.
2 Perforators

May. 16th 1872

Sent to Washington

155	1/2	One Bop Sep. paper		100 Rolls	
155	3/4	"	"	"	96 "
154	1/2	"	"	"	100 "
153		"	"	"	100 "
110	1/2	Bop Rec. paper		80	"
110		"	"	"	80 "
130	1/2	"	"	"	150 "
128	1/4	"	"	"	68 "
128	1/4	"	"	"	70 "
138	1/2	One Bop Contin'g Reel Stands			

1409 Penn. Ave
Washington D. C.

May 17th 1872

Sent to Philada Office

One Box containing 6 Reel Stamp		131 1/4	
6 Rolls		141	
134 1/4 " Box of Assorted Paper		150	
114 1/2 " " " "		100	
121 3/4 " " " "		100	
124 " " " "		80	
150 " " " "		150	
6 1/2 One Box Posf. paper			
127 1/4 " " " "		100	
134 " " " "		100	
108 " " " "		100	
135 " " " "		100	
141 " " " "		100	
6 1/2 Mr Rec'd Gardner & Co's Note			
310 Chesnut street			
to Washington			
8 Rolls of Soft paper			
1 pot of Glue			

May 17th 1872

Sent to Geo Spark

One Box Cont. paper			150
" " " "			150
" " " "			150
" " " "			175
6 3/4 Cont. Box Roofo. paper			100
" " " "			150
" " " "			150
" " " "			100
" " " "			100
648 3/4			
One Box Containg 6 Reel Stamp			
96th			
Sent to Mr Geo Spark			
One Box of Posf.			
121			
Sent to Philadelphia			
One Bundle Switch			

20

May 22nd 1872

Sent to New York.
One Paper Fill Plane
22d
Sent to New York
3 Pine Reel Racks
5 Reel planes (Pine wood)
8 Single Switch
June 3rd 1872
Sent to New York
2 Reel Racks.
6th
Sent to Philada & Pike.
One Trans. mitter.
" Receiver.
6th
Sent to New York.
18 paper Reels.

June 10th 1872
Sent to Phila
One Trans. Table
" Receiver
20 Paper Reels
11
Sent to N. Y.
20 rip. d. Switch, Pj. Pd.
6 Receiver Tables.
11
Taken by E H Tomson.
to Wood Bel for
Phila. Office.
Sent to New York
One Transmitting Table
One Trans. & Receiver
One Rubber paper Reel
1 Double Switch.

June 19th 1872

Sent to New York.
1 Transmitter
1 Tin Roller
Sent to Washington
1 Transmitter Table
1 Transmitter
1 Receiver
1 Small Roller of paper strips
20 paper Rolls (Tin) inside
1 Rubber paper Reel.

21st

Sent to Washington
1 Lamb Switch

Do

Sent to New York
Roller 1 Rd & 1 Blank

25

Sent to Washington D.C
One Double Switch

July 2d 1872

Sent to N.Y.
One Transmitter

July 16

Sent to Phil da
3 Roller Pens
2 Recording Pens

Sent to Washington
3 Roller Pens

Do

Sent to Philadelphia
1 Lightning arrester

Do

Sent to Washington
1 Lightning arrester

Do

Sent to Philada
1 Paper Winder

Sent to Washington
1 Paper Winder

July 29th 1872	1	transmitter Table
Sent to Phil do	2	transmitters
One balance wheel	1	Pieces
August 1st 1872	4	Letters Pens
Sent to Phil do	3	receiving Pens
One Key for Pat Lines (K)	1	Rolls Pat paper 10 x 10
	1	Rubber Pad Pen
	1	Tin Rul 7 " "
Sent to Phil do 5th	2	Tin Rules
Letter A & Blank	1	Saws for Rules
	1	Double switch
Sent to Philadelphia 9th	1	Quadruple switch
One set of Pat Keys	1	6 in flat file 2nd cut
		Oct 11th
September 3d 1872		Sent to Washington
Sent to G. H. Johnson	1	Double Switch
Care of P & A. Tel. Co		
Pittsburgh Pa		

October 11 1922

Sent to F. H. Johnson
One Perforator
Charleston, S. C.

Sent to Washington D.C.
1 Trans table
1 Transmitter
1 Receiver
1 Switches

Sent to N. Y.
One Trans table
1 Transmitters
1 Receiver
2 Switches

13

Sent to Charleston
12 Receiving Fans
1 Trans. 1 Receiver 2 Lines

13

Sent to New York
1 Trans. table
1 Receiver
1 Transmitter
1 Key, 1 Sounder, 1 Relay,
2 oz Cement of Rubber Glue

Sent to - Fire Office -

	1 Box Fire Paper 96 Rolls			
	9 7/8 Dia,		120 lbs	
	1 Box Receiving Paper 96 Rolls			
Dia	10 — 10 5/8		127 lbs	X
9 7/8	1 Box 100 R. R.		119 3/4	X
6 6/4	1 " 37 R. D.		80	X
	7 1/2 Box 54 R. D.		59	
8 3/4	8 3/4	144 R. R.	142	X
9 1/8	9 1/8	96 R. R.	146	
10 in		96 R. R.	113 1/2	X
9 3/4		96 R. R.	111	
7 1/2	7 1/2	53 R. R.	76 1/2	

Nov 19th 1872
Sent to Charleston.
1 Transmitter
1 Phoenix unbal
2 Bis Wheels
1 Set of Perf Keys.
33

Sent to Charleston
1 Switch
30

Sent to Union Hill.
1 Tel. Cable Box

Dec 13th

1 Receiver
1 Transmitter
Transmitter Table
to Rec to N. York
By Transportation

Dec 5th
1 Transmitter table
1 Transmitter
1 Battery Switch
Dec 5
Sent by Johnson
2 Transmitter Relays
Pairs
1 Transmitter
Dec 6
Sent with Johnson
1 Receiver 1 Battery switch
1 Spring switch

Dec 6 1 Transmitter to N. York
" 10 1 Transmitter to N. York
" 13 1 Transmitter to N. York
" 13 1 Transmitter & Receiver
sent to Washington
16 also Perf Key Vis to Wash.

1872			Machines Returned for Alteration Nov. 26 1872
Nov. 11	To Washington 1 Receiver, 1 Transmitter 1 switch		Received from Charleston 2 Transmitters. 2 Receivers 2 switches.
20	1 Transmitter Table		
	1 Battery Switch to Phila.		
20	To Wash: 1 Cam bar		
29	1 Repeater Exp. to N.Y.		
		Dec 6	7 Transmitters & Receivers from N.Y.
		9	5 " " " from Wash
		10	1 Transmitter & 1 Receiver from Charleston S.C.
		18	2 Transmitters from N.Y.
		20	1 Receiver from N.Y.

AMERICAN TELEGRAPH WORKS ACCOUNTS

Labor and Cost Accounts

American Telegraph Works Accounts, Cat. 30,108

This set of approximately 450 pages, covering the period October 1870-January 1873, is a record of wage payments and payroll calculations. The weekly payroll sheets list workers, their rate of pay, hours worked, and weekly payments. Many of these payroll sheets are preceded by a calculation sheet that provides a weekly analysis of labor costs for specific jobs. Beginning in August 1871, the payroll sheets include the signature of the worker on the line recording his weekly hours and pay.

Paid Men Oct & November

Oct	29	Parkinson	11	25	✓
		Dickson	10	—	✓
		Lowe	13	60	✓
		Markhart	5	—	✓
Oct	6	Hayde	20	—	✓
"	"	"	50	—	✓
"	20	"	20	—	✓
"	21	"	15	—	✓
	22	22 " Lowe	20	—	✓
	26	"	5	—	✓
	29	"	30	—	✓
Nov	5	Markhart	22	55	✓
	"	Parkinson	14	75	✓
	"	Dickson	15	—	✓
	"	Lowe	13	60	✓
	"	Pinto	4	—	✓
	"	Dean	15	40	✓
	5	Hyde	50	—	✓
	12	"	50	—	✓
	"	Scott	6	—	✓
	14	Mine Vane	18	70	✓
		Scott	4	60	✓
		Vane	6	00	✓
			8	—	✓
	19	Hyde	50	—	✓
	"	Markhart	22	—	✓
		Parkinson	17	—	✓
		Dickson	18	—	✓
		Lowe	12	—	✓
		Pinto Jr	4	—	✓
		" Sr	8	—	✓
		Wagner	18	—	
		Scott	18	—	
		De Rosas	18	—	
		Batchelor	16	—	
		Holbrook	20	—	
		Meadel	13	—	
		Cummings	8	—	
		Coburn	6	—	
		Scott	6	—	✓
	"	Hyde	20	—	
		Lowe	3	55	
		"	1	30	

Nov 19	Scott	6 —	✓	
	Jeacock	1 —		
Nov 26	J Cycle	30 —	✓	
	Cook	15 90		
	Cummings	16 —		
	Pickin	16 —	✓	
	Jr			
	Halbert	11 —	✓	
	Jeacock	17 —		
	Howe	16 —		
	Markhard	6 55	✓	
	Meader	20 —	✓	
	Wagner	18 —		
	Johnson	16 —		
	Chapman	13 —		
	Dixon	9 —		
	Shay	10 —		
	Woodard	5 —		
	Scott	15 —		
	Howe	11 —	✓	
	Al Rogers	3 —	✓	
	Batchelor	18 —		
	Dickson	17 —		
	Parkinson	15 —	✓	
	J Cycle	14 —	✓	
		6 —	✓	

Paid Workmen in November & Oct				
Oct-29 Parkinson	11	25	—	(1294)
Dickard	10	—	✓	
Lowe	13	60	✓	
Mackhart	5	—	✓	
Hayde	160	—	✓	
Nov- Hayde	50	—		
"	50	—		
Men	184	90		
Scott	5	—		
Dance	4	60		
Scott	56	40		
Dance	5	—		
Hayde	50	—		
Mackhart	22	—		
Parkinson	17	—		
Dickson	18	—		
Lowe	12	—		
Pinter Jr	4	—		
" Sr	8	—		
Wagner	18	—		
Cedik	18	—		
De Rozas	18	—		
Baletsler	16	—		
Holbrook	20	—		
Meader	13	—		
Cummings	8	—		
Cotrussel	6	—		
Scott	5	—		
Hayde	20	—		
Lowe	4	30		
Scott	6	—		
	794	05		

Jacock	1.00
Hoyle	30.
Cook	15.90
Cummings	16–
Pinter	16–
" Jr	4–
Holbrook	17–
Jacock	16–
Lowe	6.55
Markham	20.
Meader	18–
Wagner	16–
Harrison	13.
Chapman	9–
Thomas	10–
Shaw	5–
Collins	15–
Scott	11–
Lowe	3–
DeRozas	18–
Batchelor	17–
Jackson	15–
Parkinson	14–
Hoyle	6–
Lowe	3–
Scott	1–
Lowe	1–
	318.00
	794.05
	1112.05

Printer from Oct 26th to Dec 23d 1870.

Parkinson (Tools)	63	–		
Dixon – "	10	–		
" (Shop tools)	50	–		
Wagner – Brick's tools)	82	–		
Brown – " "	27	35		
Ettrich – " "	26	50		
Thomas – " "	30	–		
Batchelor Universal Printer	24	90		
Dowd Printer –	29	80		
Winter "	16	3		
Belcher – " tools	22	10		
Pilling " "	12	75		
Bander – "	32	–		
Cox – "	26	80		
Jones "	15	92		
Buckler – "	7	–		
Schmidt " tools –	1	–		
Schow " "	27	15		
Shaw – " " "	13	50		
Ryan –	10	–		
Haven –	17	50		
Whitty –	3	75		
Dean –	13	–		
Holbrook –	42	–		
Meader –	63	–		
Chapman –	14	–		
Harrison –	52	–	734	39
			24	90
			709	49
Henry Dryhurst	117	64		
A. E. Hyde Wages Sept 26th to Jan 2d	589	–	706	64
			1406	13

70 3531.53
709.49
2822.04

(1870)

Tools for Printers —				
Bartholomew Printer Oct 26th to December 23		63	00	
Dickson Tools " " "		10	00	
" for Shop —		50	—	
Wagner — tools for Printer		82	—	
Tower " " "		27	35	
Eltrich " " "		26	50	
Thomas " " "		30	—	
Batchelor Municipal Printer —		24	90	
Loover — Printer		29	80	
Fritz "		16	37½	
Belcher " tools		23	10	
Pilling " "		12	75	
Bannan "		32	—	
Bop "		26	80	
James "		15	92	
Buehler "		7	—	
Spindel " "		1	—	
Schoen " "		27	15	
Shaw " "		3	50	
Rykus		10	—	
Haven "		17	50	
Whitty "		1	75	
Dean " "		1	—	
Holbrook " "		42	—	
Mendes " "		6	—	
Chapman " "		14	—	

Assessors Printers

Amount Paid in outside rooms Nov 8th to Jan 23rd

Nov 10 to Dec 9		Batcelor	11	140	
" 8th		Cook	182	55	
" 16th		Cunningham	174	60	
Oct 31st		C W Baitler	205	30	
Nov 21st		Jacobs	127	40	
" 21st	Jan 9	Hannigan	99	12	
" 21st		Dryhurst	109	26	
" 28th		Hafle	157	—	
" 29th		Hupp	37	88	
		~~Polmer~~			
		~~Gardner~~			
Nov 30th		Lowe	151	15	
Dec 9		Perry	17	53	
Nov 5		Coleman	14	63	
5	Jan 15	Smith	177	—	
5		Whitby	57	52	
5		Hisham	73	25	
5		Hull	3	30	
6		Schutt	72	75	
7		Stick	50	26	
12		Haven	17	10	
14		Eagan	80	—	
24		A. Wagner	73	—	
Jan 9		Webb	32	—	1963 81
		Dryhurst to be deducted			109 26
					1854 55

W. E. Hyde	528	–	
A. De Ross	179	90	
D. Scott	144	63	
C. M. Dennis	92	–	
	944	53	

Amount paid Work 6195=48
" " in orders – 1963=81
$ 4231=67

1388.00
750.00
638.00

150.
200
40
100
125
575

1963 81
575 00
1.388 81

Amt paid 6195=48
Orders 1854=55
4340.93
Daughters wk Other 944.53
3396.40

Pay Roll for Dec 5th 1870-

		Batchelor-	23 70	23 70	23 70	
B.&B.		Buckles-	12 84	12 84	12 84	
		Bannon-	14 40	14 40	14 40	
		Cobb-	23 70	23 70	23 70	
B.&B.		Dickson bev 22-	22 42	22 20	22 40	
		Binter Sr. " 320	28 80	24 60	28 30	
		Binter Jr. " 16	6 88	6 72	6 88	
		Halbrook " 80	26 87	26 07	26 87	
		Dryhurst	18 50	18 50	18 50	
		Jacocks- CV. 65	19 40	18 75	19 40	
		Bowe- " 25	14 45	14 10	14 45	
		Markhart " 72	29 50	28 84	29 50	
		Meade- " 21	26 44	25 90	26 11	
B.&B.		Patterson Dr. 10	18 92	18 12	18 02	
B.&B.		Wagner- CV. 05	24 05	24 -	24 05	
		Harrison " 25	24 12	23 87	24 12	
		Chapman Dr. 19	19 98	20 17	19 98	
		Coturne	17 -	16 20	16 20	
		Thomas- Dr. 08	18 67	18 75	18 67	
		Scott Dr. 15	10 95	11 10	10 95	
		De Rozas-	18 -	18 -	18 -	
		Nagle	21 75	21 75	21 75	
		Riding	11 77	11 77	11 77	
		Lewis	15 75	15 15	15 15	
		Hays-	15 75	15 75	15 75	
		Cummings	24 65	24 60	24 60	
		Shaw CV. 40	20 35	19 15	20 35	
		Hoyle-	10 -	10 -	10 -	

Amount Paid $537 29

Pay Roll for December 10th 1870

	Batchelor	24	24		
	Good	24	24		
	Cummings	25	25	65	
8.15	Dixon	21	21	77	
	De Rosas	24	24	90	
	Belcher	17	17	25	
	C. H. Prieto	27	29	08	
	C. Prieto	4	4	95	
	Halbrook	17 63	17	63	
	Jacobs	21	21	45	
	Parkinson	25	25	22	
	Marchant	29	29	31	
	Meadows	18	18	44	
	Scott	27 50	24	55	
8.15	Wagner	22	22	85	
	Low	17	17	42	
	Harrison	21	21	62	
	Chapman	5 10	5	10	
	Thomas	21	21	27	
	Buckles	15	15	18	
	Nagle	25	25	55	
	Drynhurst	21	21	25	
	Barnes	15	15	70	
	Hays	14	14	63	
	Lake	26	26	10	
	Pilling	20	20	63	
	Schooler	8	8	25	
8.15	Fox	12	12	80	
	Calmer	7	7	38	
	Curtis	16	16	75	330
	Hiram	11	11	13	
	Whitty	7	7	38	
	Eltrich	22	22	50	
	Morehouse	1	1	30	
	James	5	5	02	
	Schmidt	5	5	50	
	Schutt	5	5	64	
	Sprick	4	4	63	
	Perry	4	4	95	
	Colburn	32	17	30	
	Dennis	20	20		
	Town	13	13	85	

M. B. Foulk

Pay Roll for December 17th 1870

							18	45
	Batchelor		cr	.90	22	23	50	24	45
	Cook		dr	.15	22	23	40	21	88
	Cummings		cr	.05	23	21	90	23	
G.S.	Dickens		cr	.80	22	22	35	23	15
	Dr Rozas		cr	.60	20	20	40	21	—
	Belchin		cr	.25	20	20	25	20	50
	Cirita C.N.		dr	.75	19	19	65	18	90
	Cirita C.		cr	.24	7	16	60	6	84
	Jacoch		cr	.75	17	16	35	17	10
Jos.	Parkinson		cr	.20	22	23	25	23	45
	Mackhart		cr	.30	29	29	10	29	40
	Scott		dr	.12½	7	19	95	7	53
	Magnor		cr	.80	24	23	25	24	05
	Lowe		cr	.42	12	12	10	12	52
	Harrison		cr	.46	17	17	88	18	34
	Thomas		dr	.36	19	19	81	19	45
G.S.	Buckler		cr	.16	12	13	22	13	38
	Nagle		cr	.55	24	23	85	24	40
	Dalyhurst		cr	.25	19	19	13	19	38
	Bonner		cr	.80	14	14	10	14	90
	Lowe		dr	.05	22	23	50	23	45
	Pelling		dr	.23	19	19	39	19	16
	Conn		cr	.35	22	21	60	21	95
	Schoch	19	cr	.25	19	20	10	20	35
G.S.	Cox		cr	.80	15	16	10	16	90
	Vurth		cr	.75	19	18	25	19	—
	Kissam		cr	.13	19	19	38	19	51
	Whitley		cr	.38	17	17	50	17	88
	Coburn	3	dr	.15 80	14	16	70	13	—
	Ettrich		cr	.50	22	22	95	23	45
	Morehouse		cr	.30	2	1	95	2	25
	James		cr	.02	12	12	50	12	52
	Schmidt		cr	.50	22	20	63	21	13
	Schutt		cr	.63	14	14	24	14	87
	Stirck		cr	.63	15	15	12	15	75
	Haven				12	11	60	11	60
	Eagan				12	11	70	11	70
	Gunther				12	11	86	11	86
	Douglas				2	2	95	2	95
	Ryan				10	10	38	10	38
	Shaw	1850			20	17	—	17	—
	Dennis	1870			12	12	—	12	—
	Hurlow (Paid)				705	88	688	721	53

Pay Roll for December 23d 1870

			Chas. Batchelor	Cr.	2.45	23.	21	—	23	45
			John Crook	Dr	.62	17	19	95	19	33
			Cummings	Cr	.05	22.	21	75	21	80
Dec. Mon.	30	D&S	Dixon	1.65 Dec Cr	1.15	31	30	—	31	15
			A. De Rosa	Dr	3.50	20	23	50	20	20
			Belcher	Cr	.50	#1.				50
			C. H. Dexter	Dr	.10	25	25	35	25	25
			C. Dexter	Dr	.16	7	7	53	7	37
			Jacoch	Cr	.10	10	10	80	10	90
Dec. Mon.	12	D&S	Parkinson	Cr	1.45	30	16	65	30	10
			Markhead	Cr	.40	30	30	—	30	40
			Scott	Dr	4.47	17	22	25	17	78
		B.S	Magnus	Cr	.05	13	22	05	13	85
			Lakes	Dr	2.32	8	10	93	8	61
			Harrison	Cr	1.34	Page 20	19	25	20	59
			Thomas	Cr	.45	16	16	50	16	95
		D&B	Buckle	Cr	1.38	16	14	67	16	05
			Nagle	Cr	.40	25	25	05	25	45
			Drighurst	Cr	.38	12	12	—	12	38
			Bannon	Dr	.10	14	14	80	14	70
			Lewis	Dr	.55	24	25	05	24	50
			Pilling	Cr	.16	19	18	94	19	10
	35	D&B	Ogard	Dr	.05	35	35	—	35	—
			Schroed	~~Cr~~	~~.75~~	11.40	9	25	9	7
		B.S	Fox	Cr	1.90	18	17	—	18	90
			Vyth			20	20	—	20	—
			Hissard	Cr	.57	23	22	55	23	06
			Whitley	Cr	.88	21	20	25	21	13
			Edwards	Dr	13.10	17	17	40	17	40
			Ettrick	Cr	1.45	24	22	65	24	10
			Moorhouse	Cr	.26	2	2	02	2	27
			James	Cr	.52	5	5	17	5	69
			Schmitt	Dr	3.37	14	18	13	14	76
			Schutt	Cr	.87	20	19	38	20	25
			Hirst	Cr	.75	18	18	63	19	38
			Haven	Dr	.40	.50 cts	—		.50	60
			Gagan	Dr	.30	12	13	05	12	75
			Gerstner	Dr	.14	11	11	85	11	71
			Douglas	Cr	.95	3	2	75	3	70
			Ryhus	Cr	.38					38
			O'Shaw	Dr	3.00	7	10	38	7	38
			Dennis			12			12	—
			Amount carried forward						694	57

		Account Brot Forward				69457
845		Geo P. Bailey	7	7		7
		A. Wagner	2	2	67	2 67
						70424

Paid Roll for Oct ended 23rd 1870

Pay Roll for December 31st 1870 —

61½ W Point	C. Butchelor	Cr	.45	16	18	60	19	05
	Cook	Cr	.33	15	18	45	18	78
	J. Cummings	Dr	.20	15	20	40	20	20
Con —	Dixon	Cr	1.65	33	31	50	33	15
Dressing room	A. De Rosas —	Cr	.20	18	18	—	18	20
	Belcher	Dr	2.52					
Foreman	C. H. Pinto —	Cr	.25	1	19	50	19	75
29 Point	C. Pinto —	Cr	.37	2	4	38	4	75
Pair Mon	Jacobs —	Cr	.90	10	12	75	13	65
Con —	Patterson —	Cr	.10	32	32	—	32	10
Foreman	Mauthark —	Cr	.40	20	26	44	26	84
Dressing room	Scott —	Cr	.78	10	10	35	11	13
Con —	A. Wagner	Cr	.55	29	29	—	29	55
Pair Mon	Lodrel	Cr	.61	19	12	62	13	23
	Harrison	Cr	~~.59~~ 2.34				2	34
Con Pair	Thomas —	Cr	.95	10	10	—	10	95
58½ Point	Buckler	Cr	.05	10	12	58	12	63
	Nagle	Cr	.45	15	18	60	19	05
	Dykins	Cr	.38	8	8	38	8	76
46½ H Point	Bannel	Cr	.70	10	11	30	12	—
	Legard	Cr	.50	20	21	—	21	50
Blacksmith	Billings	Cr	2.88	15	19	26	22	09
Con Point	Wood	Dr	.05	65	65		65	—
	Schoen —	~~Cr~~	~~.90~~					
39½ H Point	Ross —	Cr	.90	10	12	70	13	60
	Veatch			10	17	50	17	50
	Hilliard	Cr	.06	10	17	46	17	52
	Mullay	Cr	.13					13
Lay Circuit	Schuch	Dr	~~.40~~ 13.70	17	20	90	17	20
Lodge —								
17½ H Point	Elbrich —	Cr	.10		21	30	21	40
Stable	Montrowl	Cr	.27	2	2	02	2	29
43½ H Point	James —	Cr	.69	2	6	59	7	28
Con —	Schmidt	Cr	.76	21	20	50	21	26
	Schutt —	Cr	.25	10	14	25	14	50
	Stack	Cr	.38	7	11	88	12	26
	Haven	Cr	.50					50
58½ H Point	Eagan	Cr	.75	10	21	60	22	35
Black Smith	Quinlan	Cr	.71	10	9	83	10	54
Roy —	Douglas —	Cr	.70	2	2	—	2	70
	Ryan —	Cr	.38					~~.38~~
	Shaw —	Cr	~~.38~~					~~.38~~
	Amount carried forward —						6.16	44

							616	49	
		Amount Brought Forward							
Supt. Water		Bailey		1	23	10	23	10	
		A. Wagner	CV 67	10	18	46	19	13	
Bookkeeper		Dennis		12			12	—	
Overhauler		* E. Cain	Ds 5	5	13	75	8	75	
Stoker		A. E. Hyde	Cain	20			20	—	
			Amt Paid #559				699	47	
									Paid Dec. 31/19

Work for the week ending December 31st 1870 –

— Unrivited Printers —				
Batchelor – 61½ Hours	18	45		
Eagan – 38 "	11	40		
— Printer —			29	85
Printer – Piece Work –	2	01		
Patterson – Contract –	32	–		
Wagner – "	29	–		
Lane – Piece Work –	13	–		
Thomas – Cow –	10	–		
Buckler – 58 Hours –	9	67		
Baiman – 46½ "	9	30		
Power – Cow	63	–		
Hop – 39½ "	7	90		
Eltrich – 17 "	5	10		
Jarvis – 43 – "	7	17		
Schmidt – Cow	21	–	277	05
— Draughtsman —				
De Rozas –	18	–		
Scott –	10	–	28	–
— Shop —				
Printer 29 Hours	1	96		
Marshall	2	–	3	96
— Tools —				
Eltrich –	15	75	15	75
Bailey – light wheels –	23	–		
Dennis – Bookbinder	12	–		
Osborne – Tool room	17	–		
Harris – Carpenter	13	75		
Hyde – Supt	20	–		
Pilling – Blacksmith	19	26		
Gunther – " Helper – 29	10	–	115	01
Machinist – Foreman 20 –			403	72
Printer – " 1 –			21	
21			424	72

Pay Roll for January 7th 1871

27th H. Pa. Cavalry	C. Batchelor	cr	3 05	11	8	10	11	15
	J. Cook	cr	3 78	16	12	90	16	68
	J. Cummings	cr	5 20	7	2	55	7	75
Cook	Dixon	cr	.15¢	30	30	—	30	15
Drum Major	C. De Rogas	cr	.20¢	4	4	00	4	70
	Belchard	Dr	2 50					
Forrager	C. W. Binder	cr	18 75	84	16	05	34	80
35th H. Penna.	C. Christie	cr	2 75	5	2	36	5	11
	Jacobs	cr	3 65	4	~~3~~	~~75~~	~~4~~	~~40~~
Cook Pontoon	Patterson	cr	.10¢	26	26	—	26	10
Teamster	Markhurst	cr	6 84	25	18	75	21	59
Drum Major	Scott	cr	1 13	9	2	—	4	13
Cook Pontoon	C. Magnus	cr	.55¢	32	22	—	22	55
Pick Mule Pontoon	J. Lowe	cr	.23¢				2	23
7th H. Penna.	Harrison	cr	2 34	4	2	—	4	34
Band	Thomas	cr	.95¢	6	5		5	95
35th H. Penna.	Buckler	cr	2 63	8	6	25	8	88
	Magle	cr	4 25	12	7	95	12	00
	Orphanus	cr	.76¢	10	9	75	10	51
36th Penna.	Bennet	cr	2 —	9	7	20	9	20
	Ewer	cr	1 50	7	6	—	7	50
Blacksmith	Billing	cr	7 09	17	10	70	17	79
Cook	Francis	Dr	.05	45	45	—	45	—
3d H. Penna.	Map	cr	3 60	9	6	—	9	60
	Kurtz	cr	7 50	14	7	25	14	75
	Rossman	cr	7 52	10	2	75	10	27
	Whitley	cr	.13¢					13
	Ackland	cr	.20¢	18	18	45	18	65
36th Penna.	E. Crick	cr	21 40	27	5	70	27	10
Shoe	Morehouse	cr	.29¢	65		34		63
	Jones	cr	5 38	114			5	28
Cook	Schmidt	cr	.26¢	17	17	—	17	26
	Schutt	cr	4 50	7	2	50	7	—
	Black	cr	5 26	526			5	26
	Haven	cr	.50¢					50
38th Pa. Penna.	Eagan	cr	12 35	15	2	85	15	20
Blacksmith	Glenthen	cr	.54¢	8	7	50	8	04
Drum	Douglas	cr	.70¢	145		75	1	45
	Ryan	cr	.38¢					38
	Shaw	cr	.38¢					38
Cook Sergt.	Bailey	cr	22 50	37	15	—	37	10
	Amt. Carried Forward						492	09

				492 09
	Amt Brot Forward			
	A. Wagner Cr $\frac{37}{24}$ 11		13 05	24 42
Book-K	Dennis	12		12 —
carpenter	E. J. Cain Cr 3 75	13	9 62	13 38
Sofa	J. Cryder	30		30 —
	Amt Paid $559.61			571 89

Pay Roll
January 27th/71

Work for the week ending January 7th 1871

Universal Printer:				
G. Batcheler	27 Hours	8 10		
Cogan	38 "	11 40		29 50
Printer.				
G. Fenton	35 "	2 37		
Parkinson	Con	26 -		
T. Hagner	"	22 -		
B. Cone		2 33		
Hawkins	7½ Hours	2 -		
Thomas	Con	6 00		
Butler	31½ "	5 25		
Hammer	26 "	5 20		
Jones	Con	45 00		
Ogg	31 "	6 20		
Ottich	36 Hours	10 80		
Schmidt	Con	17 00		
Dixon	Con -	30 00		178 05
Daughtsman.				
G. De Rozas		4 00		
Scott "		9 00		13 -
Foremen.				
D.W. Tighe		34 00		
Hawkhurst		25 00		59 -
Blacksmith				
Pilling		17 00		
Gunther		8 00		25 -
Con Type Wheels				
Bailey		37 00		37 -
~~Dang~~				
Douglas	Boy	1 45		
Dennis	Folk Lifter	12 00		
E. Kann	Carpenter	13 00		
Hyde	Supt "	30 00		56 45
				400 00

Pay Roll for January 14th 1871

70½ H	W R	G. Batchelor - cr. 15¢	20	20	25	20	40
		J. Cook - cr. 68¢	17	16	50	17	18
		J. Cummings - cr. 10¢	18	18	60	18	70
Cow: 15.45	25	J. Dixon -	27	27	25	27	25
Brewmaster		A. De Rozat - cr. 70¢	18	18	—	18	70
Foreman		C. W. Painter - cr. 80¢	20	19	65	20	45
Painter & Painter		C. Painter - cr. 11¢	5	5	21	5	3.21
		Jaccard - Dr. 35¢	14	14	70	14	3.5
Cow - Tot. 15.40		Parkinson - 15.40	15		30	15	70
Foreman		Markhart - cr. 59¢	25	25	13	25	7.21
Brewmaster		G. Scott - Dr 4.87	13	18	60	13	7.3
Cow - Pinch		A. Wagner - 25	25			25	—
		~~A. Holod~~ ~~Jos. Murray~~					
77. H	Painter	Harrison - cr. 34¢	17	16	75	17	09
Cow - 13		Thomas - Dr 1.11	13	2	79	13	68
20. H.	Painter	Buckler Dr 1.12	10	11	58	10	46
		Nagle -	17	17	10	17	10
		Delphurst - cr. 37¢	18	17	75	18	26
61. H	Painter	Brennan - cr. 20¢	19	13	20	13	40
		Leese - cr. 50¢	19	18	90	19	40
Blacksmith		Pilling - cr. 79¢	16	15	51	16	30
Cow - 45		Power -	45	45	—	45	—
64. H	Painter	Cox - cr. 60¢	13	13	—	13	60
		Kirth - cr. 75	20	19	95	20	70
		Whitley - cr. 13¢	10	10	40	10	53
Foreman		Cobden - Dr 9.25	23	23	55	23	55
57. H.	Painter	Eattrich - cr. 10¢	21	21	30	21	40
Blacksmith		Morehouse - cr. 1¢	2	2	50	2	61
8. H.	P.	James - cr. 11¢	3	3	17	3	28
Cow - Cook		Schmidt	13	13	—	13	—
		Schutt	14	14	63	14	63
		Haven cr. 50¢					50
56. H	Painter	Eagan - cr. 20¢	13	13	65	13	85
Blacksmith	B. Helper	Gunther cr. 04	8	8	70	8	74
		Ryan - cr. 38					38
		Shaw - cr. 38					38
Cooper	Maker	Bailey - cr. 10¢	26	26	—	26	10
		A. Wagner - cr. 42¢	17	16	80	17	22
Book. Keeper		Dennis - cr 6.31	23	12	—	18	—
Carpenter		E. Hawe - cr. 35	16	15	81	16	16
		D. W. Webb -	15	15	—	15	—
		Amount Carried Forward				633	82

					633	82
	Amount Brought Forward					
Supt	A. E. Hayden	32	30		30	
Tres =	H. Belknap Dr 2.50		1	50		
55, H. 96. Paid E. Payne		17	17	55	17	55
	Paid $653.65				681	37

Paid Bill for Jan 1911

Paid Bill for Jan 1911

	✓	W. Whitley — Paid	2.53			
	✓	H. Dryhurst — Paid	2.76			
Paid ✓		M. ~~Scott~~ Schutt —	2.76			
	✓	P. Schmidt	3.86			
Paid	✓	Cook (Paid) 1.05	3.63		4	68
		J. Ryan — for Turn $2.75 co. 38¢	3.13			
		(Mrs. Ryan over disbursed)				

Work for the week ending January 14th, 1871

Universal Printer			
Batchelor 70 Hours	20 25		
Eagan 56 "	13 65		
Pilyne 55 "	17 55		51 45
Printer			
Dixon Cow	25 –		
Printer Pressroom	5 –		
Parkinson Cow	15 40		
Wagnor Cow	25 –		
Harrison 71 Hours	16 75		
Thomas Cow	13 –		
Buckler 20 Hours	3 34		
Bauman 61 "	12 20		
Sowers Cow	45 –		
Fox 64.74 Printer	12 80		
Ettrich 87.14 "	17 10		
James 8 " "	1 34		
Schmidt Cow	13 –		204 93
Rods			
Parkinson 1 Hour	30		
Dixon	2 25		
Belcher	1 50		4 05
Shoper			
Buckler 49½ Hours	8 26		
Morehead	2 50		10 76
Bailey type wheel	26 –		26 –
Draughtsmen			
De Rozas	18 –		
Scott	18 60		26 60
Pilling Blacksmith } Helper 54 hrs	16 –		
Guenther " }	8 –		
Dennis Book keeper } 72 hrs	12 –		
Kain carpenter } 72 hrs	16 –		
Hoyle Engineer	32 –		
			84 –
			407 79
Machinist – foreman 25 – }			45 –
Printer " 20 – }			
45 –			452 79

Pay Roll for January 21st 1871

57 H. W. P.		C. Batchelor Cr. 40	18	18	15	18	55
		J. Cummings Cr. 70	16	16	20	16	90
Dennis	3	W. Du Rozas Cr. 70 - Dr. 3 40	14	17	10	14	40
D. Pittman		C. W. Smith Cr. 10 50	15			10	50
3 S. Pacific		C. Minter Cr. 32		4	12	4	44
		R. Jaques do Cr. 30	16	15	75	16	05
4th Ward		W. Parkinson	1	1	35	1	35
Carr		G. Markham Cr. 75	23	22	50	23	25
Dennis		D. Scott			48		
Dennis Cr. 25		D. Wagner	25			25	
57 H. P.		C. H. Hermann Cr. 09	15 95	15		15	09
49 H. Pacific		D. Thomas Cr. 3 88	15	12	77	15	65
36 N. Pacific		C. Buckler Cr. 46	9	9	63	9	63
		M. Tagle Cr. 10	17	17	85	17	95
57 H. Pacific		W. Bonner Cr. 40	11	11	40	11	80
		John Ewer Cr. 40	17	16	80	17	20
Blacksmith		H. Pilling Cr. 30	16	16	59	16	89
Carr - 50		M. Porter - Dr 2 75	50			50	-
Dennis 5	Pacific	C. Payne Cr. 55 Dr 5 00	14	18	85	14	40
57 H. Pacific		J. Chop Cr. 60	12	11	40	12	-
		D. W. Wilt	17 20 35	17	40	~~17~~	~~40~~
25 H. P.		C. Veith Cr. 70	18	17	85	18	55
Tool room		A. D. Coburn Dr 8 70	12	19	95	11	25
57 H. P.		C. Eltrich Cr. 40	18	18	60	19	-
Stable		W. Murchison Cr. 61	3	2	50	3	11
		G. Jones Cr. 28	—		28		
Carr -		C. H. Schmidt Cr. 3 26	3 26			3	26
Carpenter		E. Hoare Cr. 19	18	17	88	18	07
Book Keeper		C. W. Dennis Cr. 44 35 - 2 17	30	12	-	20	65
Bushe		A. E. Hoyle	33			33	-
		G. Hoare Cr. 50	—		50		
57 H. W. P.		J. Sagan Cr. 85	18	17	70	18	55
Blacks. Helper		A. Gunther Cr. 7 44	~~9~~	9	-	9	74
		C. Shaw Cr. 38	—				
Supt. Wheel		G. P. Bailey Cr. 10	26	23	-	23	10
		C. Wagner Cr. 2 92	20	17	70	20	62
Carr - 38		J. Dixon	38			38	-
Dennis		D. Scott	—	5	93	5	93
		Amount Paid		568	09	579	40

Work for the week ending January 21st 1871

Universal Printer					
Batchelor 57½ Hours	17	25			
Eagan 57 "	17	70			
J. — Printer			✓	34	95
Rinter	21	—			
Wagnor cow	25	—			
H. Curran 57 Hours	15	—			
Thomas 49 "	15	—			
Butler 36 "	6	—			
Bauner 57 "	11	40			
Power Contract	50	—			
Payne	18	85			
Moss 57 Hours	12	—			
Kurth 25 "	7	50			
Eltrich 57 "	18	60			
Schmidt cow	3	26			
Dixon "	38	—	✓	222	61
Roll					
Parkenson 44½ Hours	1	35	✓	1	35
Draughtsman					
J. Rogas	17	10			
Scott	5	93	✓	23	03
Shop					
Rinter 2 Days	1	38			
Butler 2 "	3	34			
Moreman	3	—	✓	7	69
Foreman					
Matthews	23	—			
C. K. Rinter	10	50	✓	33	50
Pillsie Blacksmith	16	—			
Gunther " helper } 25%	6	—			
Hyde Supt	3	3			
Dennis Bookkeeper	12	—			
Kain Carpenter } 49%	18	—			
Coburn Tool room	19	95			
Bailey Type Wheels	26	—			
				133	95
				457	08

Pay Roll for January 28th 1871

		G. Markwick	Cr. .22	21	21	38	21	60
56 H. Painter		Batchelor	Cr. .55	17	16	80	17	35
		Cummings	Cr. 10.90	27	16	95	27	85
24 H Painter	20	Dixon		28	8	40	28	40
Dump Foreman		De Rosa	Cr. .40	10	10	—	10	40
17th Painter		P. Foster	Dr. .06	3	4	—	3	94
3rd Ship		Jacocks	Cr. .10	11	11	85	11	95
Cont P.	21	H. Wagner		21			21	
57 H. Painter		P. H. Harrison	Dr. .34	10	14	25	10	84
45th Painter		Thomas	Cr. .65	15	14	63	15	28
28 Painter								
38 H Painter		Buckel	Cr. .45	9	9	07	9	52
		Nagle	Cr. .95	18	17	10	18	05
		Drighurst	(Paid)				8	38
47th Painter		Barnard	Cr. .80	12	11	40	12	20
		Deer	Cr. .17	16	16	35	16	52
		Pilling	Cr. .89	16	15	25	16	14
Cont		W. O'Brien		20			~~20 95~~	
56 H. Painter		Pappe	Cr. .43	18	18	37	18	80
52nd 14 Painter		Roy		10	10	60	10	60
		Webb	Cr. ~~3.25~~				~~3.25~~	
57 H. Painter		Warth	Cr. .55	17	17	10	17	65
Foreman		Coburn	Dr. 2.75	16	19	05	16	30
53 H Painter		Eltonch	Cr. 2.85	20 ~~85~~	18	—	~~20~~	85
Ship		Morehouse	Cr. .11	2	2	50	2	61
		James	~~Cr. .28~~					~~28~~
Carpenter		Hain	Cr. .07	10	10	87	10	94
Roof Keeper		Dennis		12			12	
Carpt		Hyde		33			33	
		Haven	Cr. .50					~~50~~
37th H. Painter		Eagan	Cr. .55	11	11	25	11	80
Blacksmith	Helper	Gilenthur	Cr. .74	9	8	70	9	44
		Shaw	Cr. ~~.38~~					~~38~~
Dafe Maker		Bailey	Cr. .35	19	19	50	19	85
		Wagner	Cr. .62	17	17	10	17	72
Dump Foreman		J. C. Hildebrand					2	85
24 H Painter		Parkinson	Cr. 1.05	11	10	35	11	40
Roof Paper		Murkee		4			4	40
			Paid $464.23				469	63

Work for the week ending January 28th 1871

Universal Printer					
Batchelor 56 Hours	16	80			
Payne 56½ "	18	27			
Bogan 37½ "	11	25	✓	46	42
— Printer					
Dixon 24. 26. Printer & Co	28	40			
Brinton 17. Hours	1	15			
F. Mayer — Contract	21	—			
Harrison 57. Hours	14	25			
Thomas 45½ "	12	11			
Buckles 38 "	6	33			
Baum 47 "	9	40			
Davis — Contract	20				
Cloud 52½ Hours	10	60			
Vinth 57 "	17	10			
Ettrich 53 "	15	90			
Patterson 24 "	7	20			
Minkus	4	—			
			✓	212	44
— Shop					
Brinton 3 Days	2	—			
Buckles 2 "	3	34			
Morrison — ~~Foreman~~ Draughtsman	2	—	✓	7	34
D. Rogers	10	—			
Hildebrand	2	85	✓	12	85
Hyde Supt	✓	33	—		
Dennis Bookkeeper		12	—		
Osborn Cut road		19	05		
Harris Carpenter 41½		10	87		
Pilling Blacksmith	✓	16	—		
Brunton — Helper 45	✓	9	—		
Bailey Pipe Wheel	✓	19	—		
Markham Foreman	✓	21	—	139	92
				418	97

Pay Roll for February 4th 1871

57 N Pen Center	Batchelor	Cer. 35	17	—	17	10		17	45
Ventilator	Cummings	Cer. 85	19	45	18	60		19	45
	Murdock	Cer. 40			17	10			
57 Painter	Dickson		17		17	10		17	10
3rd Floor	Department								
57 N Painter	Del Rozal	Cer. 40	13		13	05		13	45
57 N Painter	C. Pinter	Cer. 94	5		4	55		4	94
Celestial Empire	R. Jencks	Dr. 105	12		17	10		17	69
57 Painter	Patterson	Cer. 40	17	68	16	95		17	63
Foreman	Markhart	Cer. 60	22		21	38		21	98
Dennis Foreman	Hildebrand	Cer. 2 85	11		8	55		11	40
Com	35. H. Wagner		35					35	
57 Painter	C. H. Parrison	Cer. 84	15		14	25		15	09
57 Painter	Thomas	Cer. 28	15		15	16		15	44
3rd Floor									
57 N Painter	Buehler	Cer. 52	10		10	—		10	52
	Nagle	Cer. 05	17		16	95		17	—
	Lowe	Cer. 52	17		16	95		17	47
	Pilling	Cer. 14	15		15	25		15	39
	Rowe		9		9	95		9	98
30½ Pen Center	Rayne	Cer. 80	18		18	04		18	84
57 Painter	Rex	Cer. 60	11		11	30		11	90
Ventilator	~~Hill~~	Cer. 3 25							
57 Painter	Kurth	Cer. 65	17		17	10		17	75
Foot Pressman	Ochsner	Cer. 30	19		19	05		19	35
Pressmen	Morehouse	Cer. 61	3		2	50		3	11
Carpenter	Kaen	Cer. 942	19	91	16	91		19	91
Foot Feeder	Dessert		12					12	—
34½ N Painter	Flagan	Cer. 80	11		11	10		11	90
Blacksmith Helper	Gardner	Cer. 44	8		8	43		8	87
Tyler Mills	Baily	Cer. 85	32		31	95		32	80
3 N Painter	A. Wagner	Dr. 28	16		17	10		16	82
18½ Carpenter	D. Altkrup		6		6	65		6	65
18½ S. N Painter	E. Schedes		6					6	65
	A. Lipowsky		5					5	08
14½ Painter	W. Banner	Paid 2 90							
	Amount Paid							#4626	
								463	61

Work for the week ending February 4th 1871.

Printer					
Batchelor 57 Hours =	17	10			
Dickens "	17	10			
Ritter - 3 Days =	2				
Parkinson - 57 Hours =	17	10			
Wagner - Contract =	35	-			
Harrison - 57 Hours =	14	25			
Thomas " "	18	16			
Buckler 39 " "	6	50			
Bayliss 57 " "	11	30			
Veith 57 " "	17	10			
Baum 14½ " "	2	90			
			✓	155	51
Universal Printer					
Payne 50½ Hours =	16	42			
Edgar 34½ "	10	35	✓	26	77
3 Key Perforator					
Anthony 18½ Hours =	6	65			
Schwerd	6	65			
Wagner - 57 Hours =	17	10	✓	30	40
Shop					
Ritter 3 Days =	2	-			
Buckler 20 Hours =	3	34	✓	5	34
Eclectric Engine					
Jacocks =	13	05	✓	13	05
Ventilator					
~~Heath~~ Cunningham =	18	60	✓	18	60
Draughtsman					
De Rosas = G ✓	13	-			
Hildebrand G ✓	11	-			
			✓	24	-
Markham foreman ✓	22	-			
Osburn - Tool room G	19	-			
Dennis - book keeper G	12	-			
Mathews - errand boy G	2	50			
Hain - Carpenter 50.41 ✓	16	91			
				72	41
Type Wheel					
Bailey ✓	31	95		31	95
Amount Carried Forward =				378	03

Amount Brought		378	03		
Billings Blacksmith	6	15	75		
Smith " Helper	3	8	25		
Nothing for Hyde & Hill				401	03

Pay Roll for Feb 11th 1871

58½ Univ. B.	Batchelor	Cer. 45	17	17	40	17	85	
	G. Frederick	Paid					7	50
25. H. Univ. P.	Munkers	Cer. 40	6	6	25	6	65	
57. H. Printer	Dickson	Cer. 87	17	16	80	17	67	
	DeKrazas	Cer. 45	12	12	—	12	45	
	Cannon		33	33	13	33	13	
50. H. P.	G. Printer	Dr. .06	3	3	38	3	32	
	Fincock	Cer. 60	3	2	55	3	15	
6. D. Printer	Parkinson	Cer. 1 38	19	17	85	19	23	
Cer. 40	G. E. Deane		40			40	—	
	Mundhead	Dr. .02	22	22	13	22	11	
Printer	A. Hildebrand	Dr. 6 mo	8	8	95	2	85	
Cer. 32	Mead Wagner		32	32		32		
28 H. Printer	C. H. Hanson	Cer. 09	17	17	48	17	62	
59½ Printer	Thomas	Cer. 44	16	15	83	16	27	
34. H. Printer	Buchler	Cer. 52	9	9	13	9	65	
S. Prof.	Nagle		12	17	70	17	70	
Electric E.	Leder	Cer. 47 Dr. 4 mo	14	17	70	14	17	
Blacksmith	Pilling	Cer. 39	16	15	92	16	31	
S. Prof.	Rowe	Cer. 98	21	20	83	21	81	
Cer. 12 Chemist	Payne	Cer. 84	22	21	89	22	43	
29½ Printer	Orr	Cer. 90	6	5	90	6	80	
59. H. Printer	Vurth	Cer. 75	18	17	70	18	45	
	Coburn	Cer. 35	20	20	10	20	45	
	Morgenroes	Cer. 11	2	2	63	2	74	
59½ H. Printer	3. B. Prof. Anthony	Cer. 65	21	20	83	21	48	
	Dennis	Cer. 6 Univ. Exam.	18	12	—	18	—	
Supt. M.	Hyde		15	15	89	15	89	
Printer	Eagan	Cer. 90	15	14	55	15	45	
	Gauthier	Cer. 87	10	9	45	10	32	
59½ H. Printer	3. B. Prof. Schurno	Cer. 65	21	20	83	21	48	
2. D. Prof.	Lipsmitz	Cer. 08	15	15	65	15	73	
Supt. Wheel	Bailey	Cer. 80	27	26	80	27	60	
3. B. Prof.	A. Wagner	Cer. 82	17	16	35	17	17	
2. D. Printer	G. Rynes		4	4	—	4	—	
3. B. Prof.	Stabling		17	17	20	17	20	
35. H. Printer	Brock		11	11	25	11	25	

Work for the week ending Oct 11th 1871

— Printer —					
Meuker 25 Hours	6	25			
Jackson 57 "	17	10			
Ritter 50 "	3	38			
Parkinson 6 Days	17	85			
Dean Contract	40	–			
Fred. Wagner "	3	2	–		
Harrison 25½ Hours	8	38			
Thomas 59½ "	15	83			
Buehler 34 "	5	67			
Payne 35 " Check	11	38			
Ross 29½ "	5	90			
Yuste 59 "	17	70			
Eagan 6 Days	14	55			
Ryan 2 "	4	40			
Bride 35 Hours	11	25	21	1	64
Universal Printer					
Batchelor 58½ Hours	17	40	17	40	
— Large Perforator —					
Nagle	17	70			
Drew	20	83			
Liponitz	15	65	54	1	8
— S. Hey Perforator —					
Anthony 69½ Hours	20	83			
Schum " "	20	83			
A. Wagner " "	16	35			
Stebbing	10	67	68	6	8
— Type Wheels —					
Hayes	15	–			
B. Eilig	27	–	42	–	
Eclectric Engine					
Lewis	17	70	17	7	0
— Shop —					
Buehler 26 Hours	4	33	4	3	3
Markhart Foreman	22	–			
Vander "	33	–	55		
De Rozas Draughtsman	12	–			
Dennis Book Keeper	12	–			
Pilling Blacksmith	16	–			
Guenther " Helper	10	–			
Amount Carried Forward	105	–	415	9	3

Amount Brought	105	415	93
Hildebrand Draughtsman	8	95	
Auburn Pool Room	2	0	
Morehouse Errand Boy	2	0	
Fredricks Fibre	7	50	
Gas Regulator			
Payne Contract	121		155	45
			571	38
Change not Paid			16	69
			588	07

12
20
2.50
1.50
4.11

Pay Roll for February 18th 1871

1/2 Dayp Painter	Batchelor Chas. Cr. 85 41		16	80	17	65
5 " Sash						
3 Bottom Painter	Stabler W. Cr. 20	13	13	38	13	58
Nat Painter	Barnes Valentine Cr. 25	15	15	—	15	25
" "	Murdock Cr. 65	15	14	38	15	03
" "	Dixon J. A. Cr. 67	18	18	—	18	67
Dayp Painter	De Rogas A. Cr. 45	12	12	—	12	45
Foreman	Parker A. B. Cr. 13	25	25	—	25	—
2 Dayp Painter	Ryan P.	4	4	40	4	40
3 Dayp Sash						
3 " Paper	Weider Thos. Cr. 32	4	3	68	4	00
" Varnisher	Jewett N. R. Cr. 15	16	16	35	16	50
Nat Painter	Parkinson Wm Cr. 13	18	18	—	18	13
Cr 3rd " Painter	90 Dean E. L.	90	90	—	90	—
Foreman	Markhart G. Cr. 11	22	22	50	22	61
	~~Hagner P.~~					
	~~Hagner J. M.~~					
Nat Painter	Thomas D. Cr. 27	16	15	96	16	23
2 Dayp Sash	Buckler C. Cr. 65	10	10	—	10	65
Dayp Carpenter	Magee M. Cr. 70	18	18	—	18	70
Hand Varnisher	Dolce John Cr. 17	19	19	50	19	67
Blacksmith	Billin M. Cr. 31	16	16	05	16	36
Dayp Carpenter	Bond M. Cr. 81	21	21	—	21	81
Carr. Saw Machine	Pagard E. Cr. 43	20	20	—	20	43
2 Dayp Nat P.	Roe Isaac Cr. 80	5	4	40	5	20
Painter Pole	Kurtz C. Cr. 45	18	18	—	18	45
Pole Varnisher	Ackerman A. D. Cr. 45	20	20	40	20	85
2 Dayp Painter	Morrison Wm Cr. 74	3	2	50	3	24
Plumbing Mat	Anthony Wm Paid	10 72	10	72		
	Bennett G. M.	12	12	—	12	—
Mast 14 Tanner	Hyde A. E. Cr. 89	17	16	33	17	22
Dayp Wheel						
Hand Varnisher	Elegant J. Cr. 145	18	18	—	18	45
Blacksmith Helper	Gunther A. Cr. 32	10	9	83	10	15
Finishing Mat	Bakeman R. Cr. 48	21	20	65	21	13
Dayp Carpenter	Cifenaitz D. Cr. 73	16	16	05	16	78
Dayp Wheel	Bailey W. P. Cr. 60	17	16	80	17	40
3 Bottom Mat	Wagner A. Cr. 17	18	18	—	18	17
5 Dayp Painter	Ryley W.	16	16	25	16	25
Common B. Dayp	Cauldbeck C.	5	5	—	5	—
Hand Varnisher	Hatchard W. B.	14	14	25	14	25
3 Dayp Painter	Delastilius	7 50	6 10	18	6 17	50

Porcelain	Tools	3 Key perforator	G & S	—		
			order No 1			
Ventilator	Shop	Long Perforator			[illegible] 1871 –	Paid Cash for [illegible]
Hand Punchcutter						

32

Work for Hours ending Feb 18th/71

	Batchelor 1/2 Day Printer	1 50			
	Brock 6 " "	10 25			
	Mutter 6 " "	15 03			
	Dixon 6 " "	18 –			
	Ryans 2 " "	2 –			
	Pinter 3 " "	2 03			
	Parkinson 6 " "	18 –			
	Dean Contract "	90 –			
	Thomas 6 " "	16 –			
	Buehler 4 " "	6 67			
	Cox 2 " "	4 –			
	Mackenzie 2 " "	68			
	Substitution 3 " "	7 50			
			✓	196	66
	Batchelor 5 Days Tools	15 –			
	Vurth 6 " "	18 –			
			✓	33	–
	Stabelmin 3 Button Perforator	13 58			
	Wagner " " "	18 –	✓		
			✓	31	58
	Hughes Large Perforator	18 –			
	Dixon " "	21 –			
	Lipowitz	16 –			
			✓	55	65
	Pinter 3 Days Shaft	2 03			
	Buehler 2 " Cop 2 Hours	40			
	Hawabolds 6 " "	5 –	✓	7	43
	Jacobs Ventilator	✓ 16 –	✓	16	–
	Lewis Hand Drawmillw	19 –	✓		
	Hayes 1 Day	3 33			
	Eahan	18 –			
	Hatchand	14 –	✓	54	33
	Anthony Punching Machine	10 72			
	Schibro 6 Days	21 –			
	Ryley 6 Days	16 –			
			✓	47	72
	Payne Gas Machine	✓ 20 –	✓	20	–
	Coburn Tool Room	✓ 20 –		20	–
	Dennis Bookkeeper	✓	✓	12	–
				486	39

3 Sep P

4) 7 12
3 15 0
79 5

			486 29
Bailey – Pipe Wheels –	17 –		
Hazlett – 5 Days "	16 77		
			33 77 –
Blacksmith	16		
" Helper –	10		26 –
Markham – Foreman	22 –		
Sander "	25 –		
			47 –
De Rozas – Draughtsman			12 –
			605 06
Change not paid			5 12
			610 18

Pay Roll for February 25th 1871

7. S.B. Printer	Delestytus	12	12	50	12	50
5. H. Printer	Batchelor Cr. .65	15	15	—	15	65
3. Bottler P.	Ryley Cr. .25	11	11	38	11	63
B.P.	Hornbrook	6	6	—	6	—
3. B. Prep	Stabeling Cr. .58	11	10	67	11	25
5. D. Printer	Brock Cr. .25	12	12	50	12	75
2. D. Printer	Murkin Cr. .03	12	12	38	12	41
3. B. Printer	Orrow Cr. .67	15	14	85	15	52
Hand Press	F. Gilchrist Cr. .25	16	15	93	16	18
	De Rozas Cr. .45	12	12	—	12	45
	Candee Cr. .13	25	25	—	25	13
28. H. Stereo.	Ryan Cr. .40					~~40~~
22. H. Printer	Beaty	4	4	—	4	—
2. D. Printer	Jeacock Cr. .50	15	15	—	15	50
3. D. Printer	Parkinson Cr. .23	15	15	—	15	23
Cr. .71	Dean				71	—
	Markhart Cr. .61	23	22	50	23	11
5. D. Printer	Thomas Cr. 1.23	14	13	30	14	53
17. H. Stereo.						
3. B. H. Printer	Buehler Cr. .57	7	7	42	7	99
Bagger P.	Hagle Cr. .76	15	15	—	15	70
1. H. Printer						
Electric E.	Olsen Cr. .67	16	16	25	16	92
Blacksmith	Billing Cr. .36	13	13	38	13	74
Lamp Boy						
17. H. Printer	Dixon Cr. .81	18	17	50	18	31
Cond. 18.	Cayzer Cr. .43	23	23	20	23	63
12. H. Printer	Bop Cr. .20	2	2	50	2	70
3. D. Printer	Vasth Cr. .45	15	14	85	15	30
	Orburn Cr. .85	21	20	55	21	40
	Merchman Cr. .24	66		66		~~66~~
	Dennis	12	12	—	12	—
Power Press	Hyde Cr. Dr. 3.37	17 12	17	12	17	12
3. Ventilator	Eagan Cr. .45	13	13	50	13	95
	Gearthel Cr. .15	9	9	—	9	15
3. D. Printer	Behrens Cr. .13	17	17	50	17	63
B. Prep.	Lipowitz Cr. .78	14	13	38	14	16
20. H. Stereo.	Bailey Dr. .87	9	9	80	9	23
17. H. Clerk	Wagner	8	8	10	8	10
3. B. Prep	Schlotter	7	7	50	7	50
2. D. Printer	Keiler	2	2	—	2	—
3. B. Prep	A. Wagner Paid	6 17	6	17		
	Amount Paid $830.95					

Account of Work for the week ending Oct 23rd 1871

Printer			
Delestritus 5 Days	15	—	
Brooks " "	12	—	
Hufstus " "	12	—	
Dixon 3 "	9	—	
Winter 22 Hours	1	40	
Parkinson 3 Days	9	—	
Thomas 5 " Chief	14	—	
Buchler 33 Hours	5	50	
Tuttle 5 Days Chief	15	—	
H. Wagner 17 Hours	8	—	
Pahlmus 5 Days	17	—	
Hinsler 2 " "	2	—	
Deard Contract	71	—	
			184 99
Pools			
Wilson 2 Days	6	—	
Parkinson 2 "	6	—	
Deese 1 "	3	25	
Payne 17 Hours	5	53	
			20 78
Dentist Pools			
Batchelor 5 Days			15 —
Electric Engine			
Deese 4 Days			13 —
Large Perforator			
Nagle 5 Days	15	—	
Dolan 5 "	15	—	
Disponitz	14	—	47 —
Phillips Button Perforator			
Ryley 5 Days	11	—	
Stabling 5 Days	11	—	
Schlotter " "	7	—	
A. Wagner 1 "	3	—	32 —
Hand Transmitter			
Hatchum 5 Days	16	—	
Eagan 3	9	—	25 —
Ventilator			
Jacock 5 Days	15	—	
Eagan 2 "	6	—	21 —
			358 77

Amount Brought			358	77
D. Shipp				
Porter 28 Hours	2	01		
Buckler 17 "	2	85	4	84
Day Pattern "			2	
Coburn Wool Room			21	
Dennis Book-Keeper			12	
Pillsbury Blacksmith			13	
Gainsthed " Helper			9	
Markhart Fireman			23	
Chandler "			25	
Harvey Roads wrand boy			1	
De Rozas Draughtsman			12	
Bailey 24½ Hours Dyeing Shed			9	
Payne Gas Regulator Contract			18	
A. Wagner balance last week pay			3	17
Mordhurst " " " "				66
			517	44
Change not Paid			13	51
		$	530	95

Pay Roll for March 4th 1871

34 Painter	Delestetius	Ser. 50	15	15	—	15	50	
59 Painter	Batchelor	Ser. 65	18	18	—	18	65	
3.B. Machinist	Ryley	Ser. 63	20	19	50	20	13	
Engineer Boy	Haverbosh		6	6	—	6	—	
3.B. Machinist	Stabeling	Ser. 25	18 92	18	67	18	92	
4 Dayman Painter	Brock	Paid	10 95					
49th Painter	Murkes	Ser. 16	16	14	88	16	04	
Carr. & Wheel	Dixon	Ser. 52	36	~~28~~	~~30~~	~~36~~	~~82~~	
Horse Trainer	Hitchcum	Ser. 18	3	3	58	3	76	
Spring Trimmer	De Rozas	Ser. 40	12 40	12	—	12	40	
Foreman	Waddell	Ser. 13	16	16	67	16	70	
17th Painter	Rister		2 11	2	11	2	11	
Ventilator	Jeacock	Ser. 50	18	17	40	17	90	
Carr. & Wheel	Parkinson	Ser. 23			30		53	
Contractor	Dean	Contract	42	42	—	42	—	
Foreman	Markhart	Ser. 11	22	22	50	22	61	
S.F.M. Carp.	Magnor	Ser. 10	18	18	—	18	10	
5.S.M. Check	Schlotman	Ser. 50	21 50	18	—	21	50	
3.B. Machinist	18.M. Dayman							
73 Painter	Moorman		14	14	63	14	16	
35th Painter	Buchler	Ser. 107	11	10	—	11	07	
45th Painter	Nagle	Ser. 70	18	17	55	18	25	
Carp. Asst.	Heisler		12	12	—	12	—	
Lev. of Carr.	Gross	Ser. 92	19	18	53	19	45	
9th (Dayman)	Billing	Ser. 74	16	16	05	16	79	
Foreman Painter	Dowd	Ser. 31	21	21	—	21	31	
Carp. Asst.	Payne	Ser. 63	34	34	28	34	91	
7th & 8th Painter	Bolz	Ser. 70						
Carr. & Wheel	Kurth	Ser. 30	18	18	—	18	30	
6 Dayman Painter	Coburn	Ser. 40	20	20	40	20	80	
Foreman	Dennis		15			15	—	
55th 40th Dayman	Dagan	Ser. 95	18	17	85	18	80	
Foreman Painter	Gentner	Ser. 15	11	11	25	11	35	
Blacksm. M. Carp.	Schwan	Ser. 63	21	21	—	21	63	
12th 36th Dayman	Stepowitz	Ser. 16	16	16	05	16	21	
47th Painter	Bailey	Ser. 23	14	13	95	14	18	
Carp. Asst.	Winklemyer		5	5	25	5	25	
Super. Wheel.	Atwood		15	15	—	15	—	
Carp. Trans.								
48th Painter								

Amt Paid 592.98

Work for the week ending March 4th 1871.

Painter				
Delistikus 54 Hours	13	50		
Brock 4 Days Painter	10	05		
Mustar 59½ Hours	14	88		
Reuter 17 Hours	1	13		
Dean Contract	42	—		
Hagner 55 Hours (check)	16	50		
Williams 35 "	9	31		
Buckler 42 "	7	—		
Kieler 60 "	12	—		
Vuth 6 Days (check)	18	—		
Schurer 47½ Hours	16	63		
Attwood 48 Hours	14	40	175	40
3 Hyd Perforator				
Stabling 62 Hours	18	92		
Reply 60 Hours	20	—		
Schlitter 57 Hours	17	10	56	02
Dentist Work				
Batchelor	18	—	18	—
Hand Transmitter				
Hetchum	3	—		
Porter Lever 53 Hours	15	90		
Eagan 25 Hours	7	50	26	40
Saw Perforator				
Wagner 5 Hours	1	50		
Williams 11 Hours	2	93		
Nagle 60 Hours	18	—		
Dean 60 "	21	—		
Lipenitz	16	—	59	43
Large Transmitter				
Eagan 40 Hours	12	—		
Sullivan 12½ "	4	38		
Winkelmyer	5	—	21	38
Ventilator				
Jeacock	18	—	18	—
Tools				
Lewis 9 Hours	2	70		
Williams 13 "	3	46	6	16
Shop				
Buckler 18 Hours	3	—		
Porter 10 "		68	3	68
Amount Carried Forward			384	47

Amount of Brought			384	47
Gas Machine -				
Payne contract	32	-	32	-
Thomson -				
A. B. Candee -	16			
Matchett	22	-	38	-
Coburn tool room	20	-		
Dunn's fork - Keyes	15	-		
Pilling Blacksmith	16	-		
Reichter Helper -	11	-		
De Rozas Draughtsman	12	40	74	40
Payne Wheels -				
Bailey	14	-		
Vincent Pattern contract	36	-	50	-
Payne 7½ Pattern -	2	44	2	44
Hawthorn errand boy			6	-
			587	31
Change not paid			5	67
			392	98

Pay Roll for March 11th 1871

35 H 3 N Pay	Delestites	Cer .50	14	13	75	14	25
50 H Pay	Batchelor	Cer .65	18	17	55	18	20
35 H 3 N Pay	Ryley	Cer .13	11	11	38	11	51
Errand boy	Hartbroech		6	6		6	
11 Days Pay	Murser	Cer .04	10	10		10	04
40 days "	Divens	Cer .82	18	18		18	82
	Ketchum	Cer .76					
Fireman	Candee	Cer .80	25	25		25	80
Shop	Butler		179	179		179	
Ventilator	Jacoch	Dr .10	16	16	50	16	40
4 Days Pay	Parkinson	Cer .53	12	12		12	53
Conductor	Crane	Otrons	33	33		33	
Foreman	Markham	Cer .61	23	22	50	23	11
Large Pay	Winchenger	Cer .25	18	18		18	25
6 Days Pay	Atwood		17	17	85	17	85
33 "	Wagner	Cer 1.25	11	9	75	11	
Fireman	Otrons	Cer .16	15	15	70	15	86
6 Days Pay	Bunker	Cer .07	9	9	89	9	96
15 H 3 N Pay	Nagle	Cer .35	18	17	85	18	10
4 Days Pay	Wheeler	Cer .55	12	12		12	55
Blacksmith	Billing	Cer .79	16	16	05	16	84
Large Pay	Ozmd	Cer .31	21	21		21	31
Repairer	Payne	Cer .88	24	24		24	88
Large Pay 15	Cox	Cer .70	5	5		5	70
3 H Painter	Vartel	Cer .30	18	18		18	30
Foot Board	Coburn	Cer .80	21	20	10	20	90
Brakeman	Dennis	Cert Edwin #11	26	15		26	
Large Pay 40 Days	Cayard	Cer .80	12	11	85	12	65
Blacksmith Help	Gulether	Cer .40	10	10	05	10	45
S. Pay	Chowers	Cer .63	21	21		21	63
S. Pay	Lapowitz	Cer .21	16	16	05	16	26
Engine Wher	Bailey	Cer 1.28	36 53	35	25	36	53
3 H Pay	Gekker	Paid	150				
S. Fireman	Lewe	Cer .48	20	19	50	19	98
50 H 3 N Pay	Boughton Pr.		15	15		15	
Errand boy	Mayber		3 30	3	34	3	34
		Amount Paid		543	12	564	78

Work for the week ending March 11th 1871

Delestinus 55 Hours Printer	13 75		
Batchelor 50 " "	18 —		
Musser 4 Days "	10 —		
Dreger 4 " "	12 —		
Parkinson " "	12 —		
Atwood 6 " "	17 85		
Wagner 33 Hours "	9 75		
Thomas 6 Days "	15 70		
Buckler 4 " "	6 67		
Kiesler 6 " "	12 —		
Veath 6 " "	18 —		
Stowers contract 2 mois	33 —	175 77	
— Dentist		~~174 75~~	
Batchelor 9 Hours	2 70	2 70	
— 3. Key Perforator —			
Ripley 35 Hours	18 38		
Gleason	1 50		
Boughton 50 Hours	15 —		
		27 88	
— Large Perforator —			
Heinlemeyer	18 —		
Nagle	18 —		
Cohen	21 —		
Schwarz	21 —		
Dipowitz	16 —		
		94 —	
— Large Trimmers —			
Rost 2 Days	4 —		
Eagan 40 Hours	11 85		
Lewis	20 —	35 85	
— Ventilator —			
Jeacock	16 —	16 —	
Pipe Wheels —			
Bailey	36 53		
Dreger & Parkinson contract	6 —	42 53	
— Key for Stanley —			
Payne Contract	24 —	24 —	
— Foreman —			
Markhard	23 —		
Sander "	25 —	48 —	
Amount Carried Forward		465 68	

Amount Brought Forward	165	68		
Pilling Blacksmith	16	—		
Gunther " Helper	10	—		
Hawthorn errand boy	6	—		
Maylor "	3	30		
Davis bookkeeper	15	—		
Coburn tool room	21	—		
Pinter shop	1	79		
Buckler 15 Hours shop	2	50		
Boy 5 Hours "	1	—		
			542	77
Change not paid				85
			543	12

Pay Roll for March 18th 1871

Deletiers	Cr. .25	12	11	90	12	15
Batchelor	Cr. .20	18	18		18	20
Ryley	Cr. .51	20	19	50	20	01
Hawerbach	Dr. .60 Cr. .55	5	6		5	95
Boughton		18	18		18	
Melyler	Dr. .21 .42 Cr	5 18	5	18	5	78
Multer	Cr. .04	11	11	25	11	29
Dixon	Dr. 1.68 1793 168	16	17	93	16	25
Cander	Cr. .80	25	25		25	80
Jeacock	Cr. .40	18	17	70	18	10
Parkinson	Cr. .5.70 Cr. .50	15	4	50	15	53
Markhart	Cr. .11	22	22	50	22	61
Wickhemyer	Cr. .25	18	18		18	25
Atwood	Cr. .85	18	17	93	18	78
Thomas	Cr. .86	16	15	96	16	82
Buehler	Cr. .96	11	10	09	11	05
Nagle	Cr. .10	18	18		18	10
Heisler		12	12		12	
Lewe	Dr. .02	19	19	34	19	32
Willing	Cr. .84	16	16	05	16	89
Wood	Cr. .31	21	21		21	31
Payne	Cr. .88 Cr.	20	20		20	88
Kirth	Cr. .30	18	18		18	30
Coburn	Dr. .15	20	20	40	20	25
Dennis		15	15		15	
Stevens	Cr. ~~Dr. .20~~	40	40		40	
Eagan	Cr. .65	18	17	85	18	50
Gilenther	Cr. .45	10	10	03	10	48
Schevers	Cr. .63	19	19	25	19	88
Lipowitz	Cr. .26	16	15	92	16	28
William		16	16		16	
Hop	Cr. .70	3 40	2	70	3	40
Hitchcund	Paid	76		76		76
					541	32
					530	34
					10	98

Labor March 18th					
Printer	191	—			
Large Perforator	132	77			
Chemical Paper Machine	3	15			
Large Transmitter	22	94			
3 Hog Perforator	21	90			
Shop	28	60			
General Office	36	—			
Foreman Markheim 22 Candee 25	47	—			
Sternberg Order No. 2	20	—			
Ventilator	18	—	521	36	
Labor March 25th					
Printer	194	16			
Large Perforator	145	34			
Large Transmitter	12	03			
3 Hog Perforator	11	22			
Shop	38	53			
Chemical Paper Machine	2	98			
Sternberg Order No 2	19	—			
Foreman Markheim 23 Candee 25	48	—			
General Office Coburn 20 Dennis 15 Boughton 50	36	50			
Ventilator	7	95	515	71	
Labor April 1st					
Printer	217	64			
Large Perforator	144	23			
Shop	46	97			
Sternberg Order No 2	19	—			
Foreman Markheim 22 Candee 25	47	—			
General Office	35	—	509	83	

Labor April 8th Cr												
Printer	263	04										
Large Perforator	107	47										
Three Key Perforator	55	25										
Experiment	18	14										
R Shop	42	87										
Book Roller	3	88										
Stenberg Order No 2	20	—										
General Op	43	50										
Bowman - Matthews 23. Cauder 25	48	—										
			601	85								
Labor April 15th Cr												
Printer	112	30										
Large Perforator	20	84										
Key Perforator	19	80										
Experiment	30	68										
Shop	24	97										
Stenberg Order No 2	8	13										
Bowman Matthews 22 Cauder 25	47	—										
General Op	42	—										
Supt	21	—										
			316	42								
Labor April 22nd Cr												
Printer	58	75										
Large Perforator	29	47										
Three Key Perforator	1	30										
Shop	82	57										
Experiment	42	30										
Bowman Matthews 23. Cauder 25	48	—										
General	43	—										
Supt	21	—	326	39								

April 29th												
Labor Cr												
Printer	20	—										
Large Perforator	24	88										
Experiment	46	34										
Shop	106	22										
Book	17	88										
Bowman Matthews	22	50										
General - Returns 20.10 - Burns 15 - Murray 2.58 Jones 21 -	63	60	301	42								
May 1st												
Labor Cr												
Printer	20	—										
Experiment	47	41										
Shop	117	81										
Book	3	25										
General	65	10	253	57								
May 13th — Correct in Day Book —												
May 20th — Correct in Day Book —												
May 27th —												

Pay Roll for March 25th 1871 —

Delesterius Cr. 15	15	15	—	15	15	
Batchelor Cr. 20	18	17	93	18	13	
Ryley Cr. .01	16	16	09	16	00	
Hardebeck Cr. 95	6	5	85	6	70	
Boughton	21	21	—	21	—	
Musker Cr. .29	6	6	25	6	54	
Dixon Cr. 1.50	20	18	—	19	50	
Candee Cr. .80	25	25	—	25	80	
Peacock Cr. .10	15	15	—	15	10	
Parkinson Cr. .53	21	21	—	21	53	
Markhart Cr. .61	23	22	50	23	11	
Winklemeyer Cr. .25	18	18	—	18	25	
Atwood Cr. .78	18	18	—	18	78	
Thomas Cr. .86	16	15	93	16	79	
Beuchler Cr. .05	10	10	67	10	72	
Nagle Cr. .10	18	17	85	17	95	
Kiesler	10	10	50	10	50	
Geese Cr. .32	19	19	50	19	82	
Pilling Cr. .89	17	16	05	16	94	
Bowns Cr. .31	21	21	—	21	31	
Payne Cr. .88	19	19	—	19	88	
William	15	15	74	15	74	
Vurth Cr. .30	18	18	—	18	30	
Coturn Cr. .30	20	20	25	20	55	
Dennis	15	15	—	15	—	
Stevens Dr. 2	40	40	—	38	—	
Eagan Cr. .50	9	8	70	9	20	
Guenther Cr. .48	11	10	45	10	96	
Schwers Cr. .88	21	21	—	21	88	
Lefrontz Cr. .18	16	15	92	16	10	
				525	33	

— April 15 —

Pay Roll for ~~March 31st~~ 1871 —

Debestitus Cer. .15	18	18	—	18	15
Bitchelder Cer. .13	18	18	—	18	13
Ryley Cer. .10	17	17	33	17	33
Hardbrick Cer. .80	6	5	70	6	50
Boughton	19	19	50	19	50
~~Morton Cer. .54~~					
Dixon Cer. .50	17	18	—	17	50
Candee Cer. .80	25	25	—	25	80
Peacock Cer. .10	16	16	50	16	60
Parkinson Cer. .53	18	18	—	18	53
Markhart Cer. .11	22	22	50	22	61
Winkelmyer Cer. .25	18	18	—	18	25
Wood Cer. .78	18	17	33	18	11
Thomas Cer. .79	10	9	93	10	72
Brisler Cer. .72	9	9	17	9	89
Nagle Cer. .05	18	18	—	18	—
Wisler Cer. .50	12	11	90	12	40
Dunn Cer. .82	20	19	50	20	32
Billings Cer. .06	16	16	05	16	—
Down Cer. .21	21	~~[illegible]~~		21	—
Pasmi Cer. .60	19	19	—	19	60
Wallace Cer. .74	11	10	67	11	41
Vurth Cer. .20	20	20	—	20	30
Osborne Cer. .45	20	20	25	20	70
Dennis	15	15	—	15	—
Stevens	45	45	—	45	—
Eagant Cer. .20	18	18	—	18	20
Gunther Cer. .04	9	9	98	9	94
Schwers Cer. .88	21	21	—	21	88
Lipanitz Cer. .10	16	16	05	16	15
				523	52

Pay Roll for April 8th 1871

	Detectives Cr. .15	18	18		18	15
	Bitzpatrick Cr. .13	16	16	50	16	63
✓	Ryley Cr. .33	19.83	19	50	19	83
	H. Carrbrooch Cr. .50	6	6		6	50
	Boughton Cr. .50	20	19	50	20	
✓	Milker Cr. .54	54				54
	Dickson Cr. .50	18	18		18	50
	Candee Cr. .80	25	25		25	80
✓	Peacock Cr. .60	21.30	20	70	21	30
	Parkinson Cr. .53	18	18		18	53
	Markhart Cr. .61	23	22	50	23	11
✓	Winklemyer Cr. .25	21.25	21		21	25
	Atwood Cr. .11	18	18		18	11
✓	Thomas Cr. .72	12	11	27	11	99
✓	Buchler Cr. .89	12.86	11	67	12	86
	Nagle Cr. .05	18	18		17	95
✓	Heibler Cr. .40	10.50	10	50	10	90
	Leese Cr. .32	19	19	18	19	50
✓	Pilling Cr. .01	18.71	18	72	18	71
	Rowe Cr. .31	21	21		21	31
	Payne Cr. .68	20	20		20	68
✓	William Cr. 4142 67	16.28	13	20	16	28
	Kurth Cr. .30	20	20		20	30
	Cotnam Cr. .70	21	20	10	20	80
	Dennis	15	15		15	
	Stewart	96.75	96	75	96	75
✓	Hagan Cr. .20	21.20	21		21	20
	Gilenther Cr. .94	11	10	55	11	49
✓	Pickwood Cr. 8.84 3 50	25.35	21		25	38
✓	Dispenzy Cr. .15	16.20	16	05	16	20
					605	25

Pay Roll for April 15th 1871

Defestitus - Cer. .15	18	18		18	15
Batchelor - Cer. .63	18	18		18	63
Cavanbah - Cer. .50	5	4	70	8	20
Boughton	19	19	50	19	50
Gibson - Cer. 3.50	2	50	18	-	2	150
Cangles " .80	25	25	-	25	80
Parkinson - Cer. .53	18	18	-	18	53
Marshart - Cer. .11	22	22	50	22	61
Atwood - Cer. .11	16	16	80	16	91
Nagle - Dr. .05	18	18	-	18	-
Lekes - Cer. .50	20	19	00	20	-
Boom - Cer. .31	21	21	-	21	31
Payne - Dr. .07	19	19	50	19	43
Viletts - Cer. .30	20	20	-	20	30
Coburn - Dr. .20	20	20	25	20	05
Dennis	15	15	-	15	-
Guenthur - Cer. .44	9	8	90	9	39
Murray	7	7	50	7	50
Billing	4			4	01
				321	82

Pay Roll for April 22nd 1871

Deliteitus Cer. 15	21	21	–	21	15
Batchelor Cer. 63	18	18	–	18	63
Haverhoos Cer. 20	6	6	–	6	20
Coughton	180			1	80
Cauter Cer. 80	25	25	–	25	80
Parkinson Cer. 1.52	23	22	10	23	63
Marshant Cer. 61	23	22	50	23	11
Atwood Cer. 91	18	17	85	18	76
Murray Cer. 50	8	7	50	8	–
Nagle 70 .05	18	18	–	17	95
Edson	19	19	42	19	42
Billing Cer. 01	16	16	05	16	06
Donell Cer. 31	21	21	–	21	31
Payne Cer. 33	18	18	37	18	70
Vorth Cer. 30	20	20	–	20	30
Ortum Cer. 05	20	20	10	20	15
Dennis	15	15	–	15	–
Gunther Cer. 39	10	9	98	10	37
Wagner	12	12	30	12	30
Beckler	6	6	67	6	67
Frazier	7	7	50	7	50
				332	81
				5	–
Cauter				337	81

Pay Roll for April 29th 1871

Deleistatus - Cer. .15	15	15	—	15	15
Batchefor - Cer. .63	18	17	40	18	03
Haverstrah - Cer. .30	6	6	—	6	20
Parkinson - Dr. .37	17	18	30	17	93
Markham - Cer. .1	22	22	50	22	61
Wood - Cer. .76	16	16	05	16	81
Wagner - Cer. .30	18	18	—	18	30
Bohler - Cer. .67	8	7	50	8	17
Murray	7	7	50	7	50
Nagle Dr. .05	17	17	85	17	80
Le Seal - Cer. .42	20	19	82	20	24
Pilling - Cer. .06	16	16	05	16	11
Bond - Cer. .31	21	21	—	21	31
Payne - Cer. .80	15	14	63	15	43
Wirth - Cer. .30	20	20	—	20	30
Coburn - Cer. .15	20	20	10	20	25
Dennis	15	15	—	15	—
Gyesether - Cer. .37	10	10	33	10	70
Frazier Cer. .50	15	15	12	15	62
				303	46

Pay Roll for May 6th 1871.

Deledeatus	Cr. 15	21	21		21	15
Batchelor	Cr. .03	15	15	30	15	33
Hampton	Cr. 20	6	6		6	20
Parkinson	Cr. 93	18	18		18	93
Atwell	Cr. 81	3	2	93	3	74
Magnor	Cr. 30	17	18		18	30
Bobbler	Cr. 17	10	10		10	17
Murray	Cr. .50	8	7	50	8	
Nagle	Cr. .80	15	14	70	15	50
Lewis	Cr. 24	19	19	18	19	42
Pilling	Cr. 11	15	16	05	16	16
Dixon	Cr. 31	21	21		21	31
Payne	Paid 15 - due 6 83				6	83
Wirth	Cr. 20	20	20		20	30
Osborne	Cr. 25	22	21	60	21	85
Dennis		15			15	
Gunthert	Cr. 90	10	10	35	11	05
Frazier	Cr. 62	12	12	50	13	12
					262	46

Pay Roll for May 13th 1871

Celestius - Cr. 15	21 -	21	-	21	15
Batchelor - Cr. 1.53	7 -	6	-	7	53
Hawkshaw - Cr. 20	6 -	6	-	6	20
Parkinson - Cr. 93	18 -	18	-	18	93
Atwood - Cr. 74					
Warnock - Cr. 1.30	19 -	17	70	19	-
Bickler - Cr. 17	14 -	14	-	14	17
Murray	7 -	7	50	7	50
Naylor - Cr. 50	18 -	18	-	18	50
Weed - Cr. 42	19 -	19	50	19	92
Pilling - Cr. 1.16	17 -	16	05	17	21
Bond - Cr. 31	21 -	21	-	21	31
Vurth - Cr. 30	20 -	20	-	20	30
Coburn - Dr. 15	21 -	21	60	21	45
Dennis	15 -	15	-	15	-
Fitzmathew - Cr. 1.05	12 -	10	95	12	-
Frazier - Cr. 1.12	16 -	15	-	16	12
William	10 -	10	67	10	67
				267	96

Pay Roll for Mar 20th 1871

Celestites	Cr. 15	21	21	21	15
Batchelor	Cr. 53	18	18	18	53
Hawthorsh	Cr. 20		1	1	20
Parkinson	Cr. 93	16	15 30	16	23
Olivera	Cr. 74 3.	14 25	10 50	14	24
Wagner		18	18	18	
Bekler	Cr. 17	12	12	12	17
Murray	Cr. 20	8	7 50	8	
Nash	Cr. 50	15	15	15	50
Hess	Cr. 92	19	18 69	19	61
Billing	Cr. 21	13	13 38	13	59
Powell	Cr. 31	21	21	21	31
William	Cr. 67	16	16	16	67
Vinto	Cr. 30	16	16 67	16	97
Colum	Cr. 45 3.	26 25	22 50	26	25
Dennis		15	15	15	
Guenther		2	2 45	2	45
Frazier	Cr. 12	15	15	15	12
Wilcox		10	9 80	9	80
A. Guenther		1	1 25	1	25
				283	04

Pay Roll for May 27th 1871

Celestius — Cr. 15	19	19	50	19	65
Batchelor — Cr. 53	20	19	95	20	48
Bennett — Cr. 41	1	1 65	1 67	2	08
Marshall	16	16	25	16	28
Parkinson Cr. 13 5 Cows 72	30	12	60	30	43
Wagnor	18	18	—	18	—
Buckler — Cr. 17	12	12	40	12	57
Murray	7	7	50	7	50
Nagle	17	17	70	17	70
Wilcox Cr. 20	21	21	—	21	—
Lessee Cr. 61	23	22	40	23	01
Pilling Cr. 59	17	16	80	17	44
Down Cr. 31	30	21	—	30	31
~~Schlbunder Cr. 25~~		~~2~~	~~50~~	~~2~~	~~75~~
William — Cr. 67	16	16	—	16	67
Kirth — Cr. 97	20	20	—	20	97
Dennis	15	15	—	15	—
Adam, Guenther — Cr. 45	8	8	33	8	78
Wraguer Cr. 12	5	5	—	5	12
Lamphier	3	3	25	3	25
Dodge Cr 21	6	4	—	6	—
Bob	8	8	—	8	—
Heifer — Cr. 25	2	2	50	2	75
Coburn	15	15	—	15	—
Stevens	6	6	—	6	—
				343	96

Pay Roll for June 3d 1870

Delistutch Cr. 65	20	19	50	20	15
Batchelor Cr. 48	21	21	30	21	78
Lampheir Cr. 25	19	19	50	19	75
Roe	10	10	–	10	–
Marshall Cr. 25	18	17	88	18	13
Parkinson Cr. 53	18	18	–	18	53
Wagner	13	13	50	13	50
Bechler Cr. 17	11	11	20	11	37
Murray Cr. 50	8	7	50	8	–
Hayle Cr. 120	19	18	–	19	20
Wincox Cr. 20	21	21	–	21	–
Lieu Cr. 01	21	21	70	21	71
Pilling Cr. 44	19	18	83	19	27
Willard Cr. 67	16	16	–	16	67
Kurth Cr. 97	20	20	–	20	97
Dennis	15			15	–
Greenthal Cr. 78	13	12	78	13	56
Brazier Cr. 12	15	15	–	15	12
Stevens	18	18	–	18	–
Heifer Cr. 75	3	2	30	3	05
Tolf	13	13	–	13	–
Chandler	1	1	67	1	67
Hanly	7	7	50	7	50
Hinkelmyer	12			12	10
				359	03
Tonnen	25			25	–
				384	03

Pay Roll for June 10th 1871

Delestatus Cr. 18¢	229	22	78	22	90
Batchelor Cr. 78¢	24	23	88	24	63
Ripliff	28 22			28	12
Langhuit Cr. 75¢	20	19	50	20	25
Fox	12			12	
Kifer Cr. 05¢	2	2	50	2	55
Marshall Cr. 13	19	19	50	19	63
Chandler Cr. 67¢	5	4	59	5	26
Hanley	3			3	
Parkinson Cr. 53¢	18	18		18	53
Winkelmeyer Cr. 10¢	16	16	50	16	60
Wagner Cr. 55¢	19	18	60	19	10
Buckler Cr. 37¢	13	12	80	13	17
Murray	7			7	50
Nagle Cr. 20¢	21	21		21	20
Wilson	21			21	
Lowe Cr. 71¢ Dr. 5 cu	27	26	60	27	31
Pilling Cr. 27¢	16	16	69	16	96
Willis Cr. 67¢	21 09	20	42	21	09
Wurth Cr. 97¢	21	21		21	97
Dennis	15			15	
Stevens	20			20	70
Greenther Cr. 86¢	9	8	42	8	98
Brazier Cr. 12¢	17	17	50	17	62
Harting	4			4	67
Derry	15			15	38
Harris	13			13	75
Redman	12			12	
Gustner	3			3	34
Brown	18	18		454	14

P. J. Wolf for June 17th 1871

Bateman Cv. 63	36	35	40	36	08
Champion Cv. 25	19	19	50	19	95
Fox	12	12		12	
Harting Cv. 67	5	4	96	5	63
Heifer Cv. 55	3	2	50	3	05
Marshall Cv. 63	20	19	50	20	13
Chandler Cv. 26	4	4	58	4	84
Berry Cv. 38	20	19	69	20	07
Harris Cv. 75	20	19	69	20	44
Redmond	18	18		18	
Gratner Cv. 34	4	4		4	34
Parkinson Cv. 53	18	18		18	53
Winkenwyd Cv. 60	16	15	95	16	65
Wagnor Cv. 10	18	18		18	10
Bickler Cv. 17	12	12		12	17
Murray Cv. 50	8	7	50	8	
Nagle Cv. 20	27	26	70	26	90
Minor Cv. 20	21	21		21	
Lewis Cv. 71	47	46	82	47	53
Pilling Cv. 96	17	16		16	96
Heath Cv. 97	21	20		20	97
Dennis	15			15	
Stevens Cv. 70	25	24	40	25	10
Guenther Cv. 14	13	12	77	12	91
Frazier Cv. 87	24	23	12	23	99
Rowe	25			25	
Eagard	16			16	88
				489	97

Pay Roll for June 24th 1871

Batchelor Cr. .05	25	25	50	25	53
Lamphier Cr. .75	20	19	50	20	25
Cox	11	11	85	11	85
Hartwig Cr. .59	6	5	58	6	17
Heifer Cr. .05	2	2	50	2	55
Marshall Cr. .13	19	19	50	19	63
Chandler Cr. .83	1.66		83	1	66
Dirrp Cr. .07	16	15	94	16	91
Harris Cr. .44	16	15	94	16	38
Redmon	18	18		18	
Gustard Cr. .34	4	3	66	4	00
Parkinson Cr. .53	18	18		18	53
Winklemeyer Cr. .54	17	16	50	17	04
Wagner Cr. .10	12	12		12	10
Buckler Cr. .17	14	14	10	14	27
Murray	7			7	50
Nagel Dr. .10	18	18	75	18	65
Wilcox Dr. .20	19	19	95	19	75
Geese Cr. .04	32	32	81	32	85
Pilling Dr. .04	14	14	95	14	89
Wurth Dr. .05	20	20		20	
Dennis	15			15	
Stevens Dr. .15	18	19	05	18	90
Eagan Cr. .88	21	20	40	21	28
Guentker Dr. .05	12	12	30	12	25
Drazier Cr. .24	6	6	56	6	80
Hartz	5			5	
Brown	25			25	
				422	74

Section	Cost
Perforator Equipment	286-
Perforator Tools-	66.21
Shop	26.75
Shop Tools.	20.84
General-	44.52
	444.32

July 1st/71

Pay Roll for July 1st 1871

Batchelor Cv. 83	22	21	52	22	05
Gassaway Cv. 25	20	19	83	20	08
Hop Cv. 85	10	10	20	11	05
Hartzog ~~Cv. 17~~ Dr. 83	4	5		4	17
Heifer Cv. 55	3	2	50	3	05
Mitchell Cv. 62	21	20	70	21	33
Davis Cv. 01	15	16	87	16	88
Harris Cv. 38	15	16	58	16	96
Rebman	15	18		18	
Gortner	4	4	33	4	33
Hanks	15	15		15	
Parkinson Cv. 53	15	18		18	53
Winkelmayer Cv. 04	19 29	19	25	19	29
Wagner Cv. 10	18	18		18	10
Buckler Cv. 27	15	15	50	15	77
Nagle Cv. 65	20	20	25	20	90
Murray Cv. 80	8	7	50	8	
Winacy Cv. 75, 3 50	25 25	21		25	25
Grear Cv. 85	25	24	50	25	35
Pilling Cv. 89	15	16		16	89
Wurth Dr. 03	20	22	50	22	47
Dennis	15			15	
Stevens Cv. 90	20	19	72	20	62
Cogan Cv. 28	19 32	19	55	19	83
Gunther Cv. 25	11	11	15	11	40
Frazier Cv. 80	6	5	63	6	43
Torrence	30			30	
Connell	15			15	75
West	11			11	25
Judson	3			3	33
Smith	8			8	
				481	06

Pay Roll for July 15th 1871

Batchelor Cr.05 Dr.12	36	36 38	24 43	
Hampshire Cr.08	21	21 69	21 77	
Fox Cr 1 05 Dr 4	13	12 10	12 15	
Hartwig Cr.17	4	4 16	4 33	
Heifer Cr .05	2	2 09	2 14	
Mockabee Cr.73	21	21 12	21 85	
Derry Cr 1.85	18	16 69	18 57	
Harris Cr 1.96	19 ~~20~~	17 32	19 28	
Redman Cr.3	~~24~~	21	24	
Gerstner Cr.33	4	4 00	4 33	
Hardy	15	15	15	
Parkinson Cr 3.53	24	21	24 53	
Wagner Cr.10	7	7 20	7 30	
Murray	15		15	
Nagle Cr.90	20	19 27	20 17	
Bickler Cr.77	19	18 60	19 37	
Deere Cr.45 Dr ~~21~~	52	52 03	37 48	
Pilling Cr 1.32	23	21 21	23 10	
Wurth Cr 2.47	26	23 74	26 21	
Connell Cr.75	20	20 17	20 92	
West Cr.25	13	13	13 25	
Judson Cr.33	5	4 92	5 25	
Smith				
Dennis	30		30	
Stevens Cr.62	23	22 57	23 49	
Greenthal Cr.40 Dr.7	17	16 45	9 85	
Brazier Cr.48	15	15 12	15 55	
Dord	12		12 50	
Baggott	3		3 33	
Orpen	6		6 50	
Dorsel	30		30	
			505	65

Pay Roll for July 22nd 1890

Batchelor Cv. .45	35	35		35	43
Lamphier Cv. .77	22	21	94	22	71
Fox Cv. .15	12	12		12	15
Hasting Cv. .33	4	4	08	4	41
Keefer Cv. .14	2	2	50	2	64
Marshall Cv. .85	17	16	25	17	10
Derry Cv. .57	24	24	25	24	82
Davis Cv. 2/8	21	21	25	21	53
Redman	18	18		18	
Gerstner Cv. .33	4	4		4	33
Hanly (Paid)	2 50	2	50		
Parkinson Cv. .33	34	33	69	34	22
Wagner Cv. .30	18	18		18	30
Murray	7	7	50	7	50
Nagle Cv. .17	26	26	55	26	72
Beckler Cv. .37	18	18	50	18	87
Lessel Cv. .38	51	51	66	51	94
Pilling Cv. .10	16	16		16	10
Kurtz Cv. .21	31	31	67	31	88
Connell Cv. .92	19	18	53	19	45
West Cv. .25	10	9	90	10	15
Judson Cv. .25	4	4	08	4	33
Dennis	15			15	
Stevens Cv. .49	24	24	37	24	86
Guenther Cv. .60	17	17	37	17	97
Dove Cv. .50 & 2.50	18	15		18	
Baggott Cv. .33	13	12	85	13	18
Dittfel Cv. .50	19	18	85	19	35
Brazier Cv. .55	8 28	8	12	8	67
Schumberger	7			7	75
Mandeville	9			9	
Lorenz	9			9	
Dowd	35			35	
Cost	6 67	6	67	580	86

Perforator -

Lewis 137½ - 51.56
Mandeville 9 - 2.70
Baggett - 2 - .40
Mitchell - 95 31.67
Lamphier 47½ 15.44
Parkinson 8 0½ - 24.07
Redman - 45 - 13.50
Wagner - 29 - 8.70
Buddeleu 50½ 16.10
Stevens - 66¼ 19.87
Neal 44½ 8.90
Mashell - 3 - .65
Denny 87½ - 21.75
Dorr - 57 - 14.25
Fox - 35 - 7.00
Frazier 32½ 8.12
Harling 44 - 3.67
Harris - 67 - 16.75
Pillering 14 - 3.74
Nagle - 83½ 25.05
$295.89
Sparenburgen 6.00
$299.89
Hanley 3.50
302.39

Boy for Perforator 6.67

- Auto Printer -

Mandeville - 20 - 6.00
Lamphier 20 - 6.50
Parkinson 22 - 6.60
Rechter 12 - 2.40
Jackson 7 - .89
Denny - 8 - 2.00
Dorr 5 1.25
Harris - 18 - 4.50
29.84

Clerk -

Bostwick - 4 -
Jackson - 142 - 3.50
Keifer - 60 - 2.50
Neal 5 - 1.00
Harling 5 - .42
Pillering 28 - 7.49
Wrentha - 99½ - 17.37
Frazier 1½ .31
36.59

Clerk Boy -

Mandeville - 1 - .30
Lozeing - 30 - 9.00
Trafer 88 - 18.85
Redman - 7 - 2.10
Wagner - 31 - 9.30
Sparenburgen 7 - 1.75
Fox - 25 - 5.00
46.30

General -

Bottcheler - 35 -
Dennis - 15 -
Murray - 7 -
57 -

Work for Patching -

Baggett 62 2 - 1.20

Patching for Patcher -

Redmond - 8 - 2.40

Perforator - 48 - 15.36
Denny 2 - .50
Dorr - 8 - 2.00
Ref for Jobs 20.26

Stevens 15 - 4.50
Pillering 18 - 4.81
Nagle 5 - 1.50
Crimmi 61 5/4 18.55
29.34

Labor Cev- July 22nd 1871-

Perforators-	302.39
Autographic Presses	29.84
Shipping	36.59
Shop Tools-	46.30
Models for Pat Office	12.50
Patterns for Presses	20.26
Perforator Tools	29.34
General	57.00
	534.22
Patterns	3.00
	537.22
Boy for Perforator	6.67
	543.89

July 22nd 1871
Bill
on perforators

Pay Roll for July 29th 1871

Batchelor Cr. 43	24.85	23	62	24	05
Champion Cr. 77	21.57	20	80	21	57
Cop Cr. 15	6.65	6	50	6	65
Hartwig Cr. 41	1.33		92	1	33
Heifer Cr. 64	3.56	2	92	3	56
Marshall	Pack 6.50	6	50		
Durrey Cr. 82	20.07	19	25	20	07
Hedrick Cr. 53	19.78	19	25	19	78
Redman	18	18		18	
Gustrum Cr. 33	3.03	2	70	3	03
Parkinson Cr. 2.80	35.80	33	60	35	80
Wagner Cr. 30	18.30	18		18	30
Murray Cr. 50	8	7	50	8	
Nagle Cr. 72	19.92	19	20	19	92
Buckler Cr. 87	16.22	15	35	16	22
Dew Cr. 44	33.28	32	34	33	28
Pilling Cr. 10	21.10	21		21	10
Nyth Cr. 88	24.21	23	33	24	21
Mandeville	17.25	17	25	17	25
Lorenz	18	18		18	
Cornwell	17.72	17	70	17	70
West Cr. 15	10.15	10		10	15
Judson Cr. 33	1		67	1	00
Evans	15			15	
Stevens Cr. 86	18.56	17	70	18	56
Greenthal Cr. 97	14.62	13	65	14	62
~~Board~~					
Baggott Cr. 18	12.18	12		12	18
Orlopp Cr. 35	18.23	17	88	18	23
Offenenbergh Cr. 75	13.13	12	38	13	13
Rawson	40			40	
Bradley	12			12	
				502	69

119.80

2.80

Perforators ✓

Hartung - 10 - .83
Buchler 66 3/4 - 13.35
Parkerson - 10 - 3-00
Lamphier - 55 1/4 - 17.95
Wurth - 20 - 6.67
Baggott - 11 - 2.20
Pilling - 15 1/2 - 4.15
Lecur - 30 - 11.25
Wagner - 10 1/2 - 3.15
Fox - 24 - 4.80
Stevens 4 1/2 - 1.35
West - 38 - 7.60
Derry 30 - 7.50
Harris - 26 - 6.50
Spaniding w. on 12 -
Parkerson on 35 -
Baggotts on 6 -
Redman - 5 - 1.50

144.80

General ✓

Batchelor 52 3/4 - 1882
Murray - 8 -
Dessen - 15 -

41.82

Cut Tools ✓

Spaniburger 1 1/2 - .38
Tripp - 55 - 17.88
Lorenz - 60 - 18 -
Pilling 38 3/4 - 10.37
Wagner - 3 - .90
Nagle 64 - 19.20
Connell - 59 - 17.70
Standing - 40 - 12 -
Derry - 35 - 8.75
Harris - 21 1/2 - 5.25
Redman - 23 - 6.90
Marshall - 4 - 1.30

118.63

Autographic Marker ✓

Marshall - 57 1/2 - 17.25
Pilling - 3 - .80
Fox - 6 - 1.30
Stevens - 54 1/2 - 16.35

35.60

Ref Model ✓

Marshall - 16 - 5.20

Redman - 9 - 2.70
Derry 8 - 2.00

9.90

Shop ✓

Spidens - 9 - .75
Hartung - 2 - .17
Parkerson - 2 - .15
Lamphier 8 3/4 - 2.85
Pilling - 9 - 2.41
Kiefer - 70 - 2.92
Gunther - 78 - 13.65
Lecur - 30 - 11.25
Fox - 2 1/2 - .50
Gertner - 40 1/2 - 2.70
West - 12 - 2.40
Buchler 8 - 1.60

41.35

Pattern Model ✓

Wurth - 50 - 16.66
Baggott - 19 - 3.80
Pilling 1 - .36
Wagner 1 - 1.20
Batchelor - 10 1/4 - 3.07

24.99

Shop Tools ✓

Pilling 11 1/2 - 3.08
Wagner 42 1/2 - 12.75
Derry - 4 - 1.00
Harris - 30 - 7.50
Redman - 23 - 6.90

31.23

Rack Shaft Marker ✓

Lecur - 26 1/4 - 9.85
Batchelor - 5 3/4 - 1.73
Buchler 2 - .40

11.98

July 29th 91

Labor	Cr.
Perforator	144.80
Perf Tools	118.63
Autographic Printer	35.60
Perf Model	9.90
Shop	41.35
Patent Office Models	24.99
Shop Tools	31.23
Rocks & Models	11.98
Journal	41.82
	460.30

July 29/91

	Cold	Respirator	Cooler	Rev. tools	Dry tools	Stock	Rep. Model	Merchandise	
✓ Keyser	11.40	.60	2.40						14.40
✓ Lebey			6.00		12.00				18.00
✓ Tufts				13.00	6.50				19.50
✓ Smith		6.93	6.00				7.01		32.10
✓ Harris	2.00			2.88					4.88
✓ Bradley				18.00					18.00
✓ Lujer						2.50			2.50
✓ Connell			1.80	2.70	6.00				10.50
✓ Hayes		.90		6.00				12.23	19.13
✓ Fels		3.00	.80	8.20					12.00
✓ Hawinkler		6.75							6.75
✓ Mulligan			3.25						3.25
✓ Weaver			3.00						3.00
✓ Hartman		3.00	9.00	6.00					18.00
✓ Lewis			7.50			9.37			16.87
✓ Humphrey									
✓ Riley						1.59			1.59
✓ Stephens			17.32						17.32
✓ Pattison		47.00							47.00
✓ Patchett					2.62				2.62
✓ Ross									
✓ Merchants			18.00						18.00
✓ Brockton		9.95			2.75	4.00			16.70
✓ Cook			3.70						3.70
✓ Haggert		8.00							8.00
✓ Bailey		8.94	1.32½	6.28	2.67	6.15			24.27
✓ Guertin	13.40					14.88			14.88

Rev. Model.
15.28 Scew
19.50 Ka-[illegible]
1.50 Bal. 2.

Experimental
3.00
14.00 Brass

Service
18.30 Bale
7.50 Murray

18.30
1.50
6.12
23.92

Summary Respirators.
5.30

Hardening dies for Eddison
.26½

10.50 3.70
15.28 5.00
52.75 7.00
3.70
18.30 5.30
1.50 5.00
2.67
22.50

Analysis of Pay Roll for August 5. 1871

	Tools	Preparator	Painter	Preparator Tools	Stop Frames	Shop	Pat. Model	Model etc	Preparator Model	Experiment	General	Total Pay Roll
Lyons		2.87½	4.00	5.69½	4.76½							15.00
Mayer	11.40	.60	2.40									14.40
Lyons			6.00		12.00							18.00
Tripp				13.00	6.50							19.50
Merrill		6.83	6.66				9.01					22.50 - 67
Hazen	2.00			2.55								4.55
Rhodes				18.00								18.00
Keyes					2.50							2.50
Connell			1.80	5.70	6.00							13.50 - 45
Rogers		.95		6.00				12.22				19.17
Price		3.00	.50	8.20								12.00
Spaulding jr		8.75										8.75 - 2.00
McElgin			3.25									3.25
Wilson			3.00									3.00
Redman		3.00	9.00	6.00								18.00
Shute			7.50			9.37			15.28			32.15
Sampson									19.50			19.50
Ring						1.59						1.59
Stephens			17.32							3.00		20.32 - 1/3
Richardson	47.00											47.00
Robertson					2.64				1.50	18.00		22.44
Wood										14.00		14.00
Beardsworth			18.00									18.00
Burbank	9.95				2.95	4.00						16.70
Cook			3.70								3.30	7.00
Piggott	6.00											8.00
Adams	3.94	1.32	6.28	2.67	6.15							20.37 27
Everetts					14.88							14.88
Murray												7.50
	13.40	14.84	84.76	71.68	34.31	28.49	9.01	12.23	37.09	14.00	3.30	426.86

Pay Roll 426.86
Rubber 36.38
25
57.03

Repairs 32.56
1.32
33.91

Gen. Exp. 66.06
562
71.58

Paper 8.76
2.00
10.76

438.86
2.86
440.95

Per 91.07
2.87
94.84

440.95
438.86
2.05

441.56
440.95
.95

45
.57

423.86
15.
438.86

.08
.08

426.86
.45
426.86

.5
.5

Pay Role for the week ending August 11 1871

			pieces	Price	Aug 12	Receive the amount opposite our Name
32	Batchelor		77	3.00	23.10	Chas. T. Batchelor
44	Bradley		59	3.00	17.70	James Bradley
48	Lamphier		70	3.25	22.75	J. F. Lamphier
54	Hartung		32½	8⅓	2.71	Geo. Hartung
60	Kiefer		10	4½	42	Charles Kiefer
68	Derry		60	2.80	15.00	Charles Derry
~~70~~	~~Harris~~		~~10~~	~~3.00~~	~~3.00~~	
72	Redman		10	3.00	3.00	C. Redman per E. A. Triffe
106	Parkinson	contract			44.00	William Parkinson
~~108~~	~~Hagan~~					
156	Murray					
160	Magle		50	3.00	15.00	Michael Magle
164	Bleekles		67	2.00	13.40	Charles Bleekles
176	Leese		73	3.75	27.37	John Leese
180	Pilling		69	2.67	18.40	Henry Pilling
196	Murth		67	3.50	23.45	Charles Murth
226	Maudeville		64	3.25	20.80	A. W. Maudeville
232	Lorenz		65	3.00	19.50	W. Lorenz
~~234~~	~~Conrad~~					
240	West		68	2.00	18.60	Thomas West
244	Hudson					
262	Stevens		62	3.00	18.60	Edwin Stephens
266	Guenther		63	1.75	11.03	Adam Guenther
270	Baggott	contract			12.00	Alfred Baggott
272	Triffe		60	3.25	19.50	E. A. Triffe
~~274~~	Wood		10	2.50	2.50	A. Wood
50	Mulligan		60	3.25	19.50	James Mulligan
92	Wilson		60	3.00	18.00	Henry Wilson
~~94~~	~~Roby~~					
278	Hughes		40	1.00	4.00	John Hughes
280	Leffler		40	2.50	10.00	Geo. Leffler
282	Kingland		47	3.25	15.27	A. C. Kingland
284	Scalon		15	2.50	3.75	T. H. Scalon
286	Prop. 4		25	1.00	2.50	P. Prop. 4
288	Fox		45	1.00	4.50	W. Wm. Fox
					4[illegible].50	
	Murray			7.50		
	Towne			40.00		
	Nanitz			40.00		
					[illegible]8.85	

Thomas West

	Key Cloth	Pantaloon Cloth	Pantaloon Cassimere	Paper Forrester	Rd. Calico	Red Paper Patterns	Red Paper Sets	4 Red Panels Cards	Gunning cotton for Magpie Kites	Amount Pd. to Oct 2/3 4 8 6	Now credited for Cloth 23 0 13 8 6
							2		7		
		20									27
	34					12		22			26
Gudson		29	5½								
										40	
								20			
				3				4½			2
							10				
								4½			16½
Clayton	30 60			2				4½			2
				60							
											26
							9½				
			5								14
								1			14
	37	30 33									

Accounts of Cash Sales for August 1863

	Cloth	Red & Yellow Flannel	Cassimere	Bobinet Silk	Silks	Merinoes	Calicoes	Mantelets	Calicoes Prints	Sewing Silk	Sewing Cotton	Sewing Cotton
Lees			20								3 3	24
Kirkby			43½	6½								
[illegible]		7	21	11							10	
Hastings		28	12½									
Hopper					10							
Dean												
Bottomley			10									
Ormerod												
Hague							10					
Pendlebury			13½		15							18½
Pilling												10
Pilling			25½			12½					17	4½
Marsden			17									
Whitehead			64									
Emery			65									
Hirst	5		9	17	2	4						
Stevens			62									
Cunliffe			21½			9½					19	4½
Maggott												
Wright												
Ross										10		
Pennington			34									
Hudson			50½									
Hayton												40
Hayton			28									
Leyfield												25
Pilkington												15
Cooper					4							21
Fox					45							
Crump												10
Fox & S.												2 13 6
Sullivan												

Amarillo 11 de Dic. de 1891

Carne Lo	Carne Gal	Monte	Leña	Sueldo	Sueldo total	Experimentos	Herrar	Nuevo Capataz	Nota de
9.10	1.95	7.50	.60	2.10	3.38	3.25	12.27	7.50	3.00
1.71	3.58	1.305		42	80	2.50	4.85	3.70	
6.50	3.40	683		3.00	1.66	5.75	332	1.19	
44.00	89.34	1.00		40	5.84		20.54	78	
12.00		8.50		40				4.00	
53		3.00		4.50				6.25	
4.40		6.70		10.82				3.75	
70		8.45		23.10				2.10	
12.00		23.45		33.92				29.27	
19.50		20.80							
8.45		19.50							
4.55		2.60							
3.50		18.60							
126.94		4.55							
		11.05							
		18.00							
		10.72							
		25							
		184.56							

126.94
89.34
184.56
60
33.92
5.84
5.75
20.54
29.27
3.00
419.35

Pay Roll for the week ending August 18th 1871

		Hours	Price		Aug. 19, 1871. Rec'd the amount set opposite our names	
176	Tees	87	3.75	32.62½		Peter Tees
196	Wurth	59	3.50	20.65		Charles Wurth
32	Batchelor	77	3.00	23.10		Chas Batchelor
48	Lamphier	58	3.25	18.85		J. Lamphear
50	Mulligan	60	3.25	19.50		James Mulligan
272	Tripp	55	3.25	17.87½		O. A. Tripp
242	Kingsland	22	3.25	7.15		H. J. Kingsland
160	Nagle	50	3.00	15.00		Christopher
262	Stevens	59	3.00	17.70		Edward Stephens
92	Wilson	60	3.00	18.00		Henry Wilson
44	Bradley	60	3.00	18.00		James J. Bradley
232	Lorenz	60	3.00	18.00		W. Lorenz
68	Berry	60	2.50	15.00		C. Berry
284	Beaton		2.50			
180	Pilling	60	2.67	16.00		Henry Pilling
266	Guenther	63	1.75	11.02½		Adam Guenther
164	Buchler	57	2.00	11.40		Buchler
280	Loffler	50	2.50	12.50		Geo Loffler
278	Hughes	60	1.00	6.00		J. H. Hughes
286	Probst	55	1.00	5.50		Peter Probst X
288	Fox, Mrs	60	1.00	6.00		Mrs Chas Fox
52	Fox, S.	19	2.00	3.80		William Portmann
276	Spaeneberger	10	2.50	2.50		F. Spaeneberger
106	Parkinson	Contract		50.00		William Parkinson
270	Baggott	Contract		9.00		J. Baggott
				375.17½		
	Towne		40.–			
	Barnitz		40.–			
	Murray		7.50	87.50		
				462.67½		

Analysis of work for week ending Aug. 18th 1871

	Stationer	Reporter Jobs	Binding	Binding Jobs	Shop	Ship Jobs	Expressman	Printer Foreman	General	Foreman's	Total for Week
Lane									32.62½		32.62½
Huntt	14.35		6.30								20.65
Batchelor							3.30		19.80		23.10
Lampson							18.85				18.85
Partridge			2.76			6.99 9.75					19.50
Lyle						17.87½					17.87½
Lincoln			4.55				2.60				7.15
Steele	9.00	5.10						3.00			15.00
Stone			11.70				6.00				17.70
Tinker			5.40			6.45	3.00			3.15	18.00
Shaffer		10.20	5.70			2.10					18.00
Leroy	7.80		10.20								18.00
Terry	5.50	3.12½	4.25			2.12½					15.00
Fleming	2.31		3.11			4.77		2.12	3.69		16.00
Brissette	1.53		2.06			3.15		1.40	2.87½		11.02½
Pouder			2.00			7.40		1.00	.20		11.40
Kepler	1.50					.75		10.25			12.50
Hughes	1.50							2.50	2.00		6.00
Perfect								1.00	4.50		5.50
Mr. Fox									6.00		6.00
J. Fox						3.40			.40		3.80
Spaulding	2.50										
Cantlemen	50.–										
Baggott	9.–										
	105.09	18.32	58.04			50.81	43.50	21.67	93.50	3.15	

	Refundes	Redemption Lands	Bounties	Marine Land	Relief	Hosp. Lands	Expenses	Pens. Invalids	Pensions	Pub. Works	
								6.00			6.00
Lerffler											12.60
Chapman			10.02½	2.55					22.50		32.62½
Lane			10.12½								28.00
							28.00				28.00
C. Smith											25.20
Reynolds			25.20								26.50
				3.40			23.10				14.62½
Templeton											16.90
Anderson			14.62½								26.70
			16.90							9.90	30.40
						15.80					22.90
Barton			20.40								15.00
Lewis		12.50	7.20	1.80							19.20
Brodie			11.40				6.60				11.70
Smith				3.20	1.20		4.60				22.55
Grimes			11.70								16.58
Neyle				22.55							20.25
Cross				16.58						53	15.00
Pillow	9.24	2.12	3.59		.25½		5.45½				15.00
Dean			20.25								20.00
Schaumburgh			15.00								15.50
Allen			15.00	14.37½							10.50
St. Heath				20.00						12.50	14.50
Bradshaw				15.50							16.37½
Riley				3.00							7.40
				10.50						.35	6.00
J. Fox				14.50							6.00
Lewis	2.50½	1.00	2.55½		.17½	.50	3.55½				12.50
Mc Fox						7.70					
				2.00		4.60					
Hughes				4.50			.75				
Gaddis	.50			5.25			4.25				
Mattox											
Nagel	27.93										
	35.57½	28.74½	271.10	9.89	12.22½	42.27	51.10	6.00	36.15	9.90	

For the week ending August 18, 1877

	Perforator	Perforator Cards	Brailers	Slips	Slip Cards	Printer Cards	Expressers	Stereo Perforator	Models	Envelopes	Sold for P. Office
Lucas										87	
Marsh	41		18								
Batchelor							11			66	
Campbell							58				
Merrigan			8½		21½		30				
Sipp					55						
Mapleson			14				8				
Magie	30	10							10		
Stevens			39				20				
Wilson			18		21½		10				10½
Bailey		34	19		7						
Lipsey	26		34								
Perry	22	12½	17		8½						
Pilling	8¾		11¾		18			8		13½	
Pierson	8¾		11¾		18			8		16½	
Rucker			10		37			9		1	
Steffler	6				3			41			
Hughes	15							25		20	
Bryson								10		45	
Re-Fox										60	
S. Fox					17					2	
Spaulding	10										
Cummings											Perforator $50
Hayes											Perforator $9
Mansfield			7								
Beaton								28			
Harvey	10½										

Week ending Aug 14 1871

Name	Price per Hour	Non Perfor 6 hours	Perfor 8 hours	Disp Perfor 22/5	New Attention Perfor 22/5	Dec Perfor Perfor 23/5	Mod.	Printers. 1	2	3	4	Tinkle tools pattern	Stafford Dummy	Paper Wheeler	Shop. tools	Razi cam Keys carp. and cutter tools	Cool	Mech. Paper colour 23/5	Extension draft jures 23/5	Reel on Paper	Pump Exp.	Printing Exp.	Tool room	Free Tickets Wm	Hunger
Lees	37½																								37
Lumphyan	32½			58																					
Wilkith	35							18										41							
Tripp	32½															55									
Mellegan	32½			30									65						21½						
Batchelor	30																					11	66		
Riggle	30		10		30	10																			
Stephens	30							27	12													20			
Young	30			26				29	5																
Kingsland	32½							11						8											
Wilson	30							17						10					21½	10½		1			
Bradley	30		41					17														2			
Mondesitte	32½							7																	
Beaton	25												28												
Denys	25		12½	22								17			8½										
Pelling	26½	8½				14			12¾				8		21¾	11¾		4							
Gunther	17½	8½							12¾				5		21¾	11¾		4							
Buchler	20							3					9		1	3½						7			
Laffler	25		6										41			3									
Spatenberger	25	10																							
Hughes	10	10							5				25		20										
Hopper	10												10		15										
Fox Mr	10														60										
Fox J	20														2	17									
Patterson																	41								
Judson																	60								
Sullivan																	60								
Baggott																	57								
Kleper																		55							
Holstein		10½																55							
West													10												

Nuces

Chisels	$ 03-76
Fitting tools	19 92½
" Mirror	3 06-8
Alterations on Press. Mockridge No. 22185	41 15
" " " Dies " "	9
" " " Repairs	14 35
Automatic Printer Pat.	40 72 5
" " No 23384	10 73 5
Printer tools	
" stands. "	9 01 25
Dummy perforator.	26 08 6
Paper Winder	5 60
Ratchet Escapement Cutter	19 97 4
Alterations on Mull press No 22	16 97 5
Model Paper reel for Patent Office	3 15
Automatic Printer Embellishment	11 60
Shop tools	23 28 5
Shop work cleaning, varnish etc.	13 53 75
Cam rods for 6 Perforators	10
Keys for Dummys. Cont.	40
Foreman	19 80
Foreman	32 62
Edison & Ringer	13
	$387 76

Pay Roll for the week ending August 26. 1871

		Hours	Price	August 26. 1871		Rec.d the amount set opposite our names
176	Leese	76	3.75	28	50	John Leese
196	Muth	58	3.50	20	30	Charles Muth
32	Batchelor	80	3.00	24	00	Chas. Batchelor
92	Wilson	60	3.00	18	00	Henry Wilson
48	Lamphrey	55	3.25	17	87½	J. H. Lamphrey
50	Mulligan	10	3.25	3	25	James Mulligan
160	Nagle	10	3.00	3	00	Dennis Nagle
261	Stephens	58	3.00	17	40	Edwin Stephens
44	Bradley	60	3.00	18	00	James J. Bradley
232	Lorenz	68	3.00	20	40	W. Lorenz
290	Taylor	40	2.50	10	00	Henry Taylor
292	Lockwood	50	3.25	16	25	John Lockwood
294	Owens	50	3.25	16	25	L. Owens
296	Riley	40	2.00	8	00	D. W. Riley
180	Pilling	55	2.66	14	66⅔	Henry Pilling
68	Merry	60	2.50	15	00	G. Merry
266	Guenther	61	1.75	10	67¾	Adam Guenther X
164	Buehler	50	2.00	10	00	Buehler
280	Zeeffler	58	2.50	14	50	Geo. Zeeffler
276	Spranenberger	60	2.50	15	00	J. Spranenberger
52	J. Fox	60	2.00	12	00	J. Jacob Fox
288	M. Fox	60	1.00	6	00	Mich. Fox
278	Hughes	60	1.00	6	00	John Hughes
256	Probst	52	1.00	5	20	Peter Probst X
244	Judson	59	1.00	5	90	D. H. Judson
106	Parkinson	40	3.00	12	00	William Parkinson
270	Baggott	"contract"		25	00	A. Baggott
160	Nagle	"contract"		10	00	Dennis Nagle
				363	33⅓	

Total
Deduct
Balance

Account of work for week ending Aug. 25. 1871

	Carpenter	Carpenter Tools	Painter	Painter Tools	Shop	Mill Tools	Equipment	Running Repairs	Engineer	Engineer Tools	Other Work	
Loose									28.50			28.50
Smith			3.50				16.50					20.00
Batchelor							3.60			20.40		24.00
Wilson	2.40		11.75	.75							3.50	18.00
Lampiere	9.75						8.12½					17.87½
Mullegan			3.25									3.25
Magle	13.00											13.00
Slater		3.22	13.15	1.73½					2.40			20.40
Bradley		19.00										19.00
Irving			5.70	14.40		.50						20.40
Taylor			10.00									10.00
Jackson			16.25									16.25
Carson						16.25						16.25
Ryan						2.00		6.00				8.00
Kelly	1.33	2.66	4.49	14⅔		6.44						14.66⅔
Perry	6.00	6.12½	2.25	6.25								15.00
Chandler	8.1	1.75	2.90	19	1.08	3.92						19.67½
Wheeler			1.20		1.20	2.80	3.70					10.00
Chapter	1.12½	.25				10.37½		2.75				14.50
Lawrenberg	2.50		10.25			2.25						15.00
Fox			4.60			7.40						12.00
Fox					6.00							6.00
Hughes	1.00				2.00			3.00				6.00
Moses					5.20							5.20
Judson							1.10	.50		2.40		5.00
Parkinson	6.00		6.00									12.00
Raggots	25.00											
	69.91	32.01	98.24	17.84½	15.48	51.35	33.22½	12.25	30.90	22.80	3.50	

Aug 25. 1871	Rosewater	Rosewater Cash	Brooks	Brooks Cash	Alloy	Alloy Cash	Experiment	Pennsylvania Soft	Gibson L	Windsor paper	
Lacer											76 foreman
Martin			10				48				
Batchelor							12.				68 trimmer
Wilson	8		34	2½						10½	
Lamphier	30						25				
Mulligan			10								
Cagle		10									
Stephen		1¾	13½	5¼					7		
Bradley		60									
Lorenz			19	48		1					
Zoyler			40								
Lockhart			50								
Chosen						58					
Relen						10		30			
Cilery	4¾	10	17½	½		22½					
Berry	24	24½	9	2½							
Emmons	4½	10	17½	½	2¾	22¼					3½ other stuff
Buckler			11½		6	14	18½				
Loeffler	40			1		41½		11			
Spanenberger	70		41			9					
J. Fox			23			34					
M. Fox					60						
Hughes	10				20			30			
Probst					52						
Jackson							10	5			34 trimmer
Bartizer	20		20								
Baggett	30										
Back contract	40										

	Perforators						Printer							Shop	Gen'l	Contract									
	Neat	Blanchard Rock Shaft	Rock Shaft Mod.	Rip	Mod. for Finish	No 1	No 1 2 3 4	4 tools	4 tools	Rip.	tools	DUMMY	"	Paper	Pat. Escap.	Pond	Rings	Cam	Pare-ments	Port-room	Shop	Dump 46	Fly 9 Organ		
	6	tools	2 2 2																						
	Experiment																								
Lewis																				76				28	50
Wurtz				48			10																	20	30
Batchelor						12																			
Deliss		8					39	2½							10½						68			24	
Lonsbear		30			25																			18	
Mullinan							10																	17	87½
Maple	10																							3	25
Stephens	1¾						48½	5¾					7			40								13	70
Bradley	60																							14	40
Lorenz						2	17	48			1													18	
Taylor							40																	20	40
Lockwood							50																	10	
Chevers															50									16	25
Riley																								16	25
Pelling	4¾	10					17¾	2½			10	30												8	
Dorf		24½	24				9	2½			22½													14	66-6
Gunther	4¾	10					17¾	2½			22½													15	
Buckler					15½		11½				14										24	3¾		10	67½
Saffler			2½					1			42½	11									6			10	
Schinenberger	10						41				9													14	50
Le Fox							23				37													15	
M. Fox																					60			12	
Meyers	10											30									60			6	
Bifford																					20			6	
Gidern				10								5									62			5	20
Parkinson				20			20										10		34					5	90
Bagell																	10							12	
Reifer																45								25	
																45									
																								$89.166	

Week ending Aug 25th 1871

Perforator Plexd. 6	5.60	5
" Tools	32.06	
Experimental Rocket shaft Alterations	19.27	5
" " Model.	23.80	0
By Complete Experiment. paper [illegible]	8.12	5
Expense Patent Office Model. for [illegible]	7.30	
Printer No 1.	.60	
" " 2384	95.88	5
" tools	17.97.	
Shop tools	35.04	7
Dummy's	12.25	
General	2.10	
Paper winder	3.15	
Ratchet Engagement Cutter	16.25.	
Perfo. Pulley & Die Con. 1.	10.	
" Key Con. 1.	25.	
Foreman	28.50	
Toolroom	23.80	
Shop cleaning, errands. etc.	14.79	3
Edison & Kruger	65	6
	$382.16	6

Pay Roll for week ending V. Sept. 1871

	Days	Rate		Amount	Signatures
S. Lees	89	3.75		$ 33.375	John Lees
Wirth	80	3.50		28.00	Charles Wirth
Lamphiere	64	3.25		20.80	J. H. Lamphiere
Jackwood	35	3.25		11.375	J. Jackwood
Chevers	52	3.25		16.90	L. Chevers
Taylor	70	3.25		22.75	Robert Taylor
Lowry	71	3.00		21.30	M. Lowry
Bradley	60	3.00		18.00	James J. Bradley
Maylo			contract	10.00	Mark Maylo
Nelson	60	3.00		18.00	Henry Nelson
Batchelor	76	3.00		22.80	Chas. Batchelor
Stephens	57	3.25		18.525	Edward D. Stephens
Riley	50	2.00		10.00	P. M. Riley
Billing	60	2.66⅔		16.00	Henry Billing
Dory	60	2.50		15.00	Charles Dory
Leffler	40	2.50		10.—	Geo. Leffler
Bassett			Contract	18.94	S. Bassett
Nelig	9	3.00		2.70	Henry Nelson
Spanenberger	60	2.50		15.00	F. Spangenberg
Buchler	80	2.00		16.00	Buchler
Quentheo	58	1.75		10.15	Adam Quentheo
J. Fox	33	2.00		6.60	Jacob Fox
M. Fox	48	1.—		4.80	Matthew Fox
Hughes	50	1.—		5.00	John H. Hughes
Probst	10	1.—		1.00	Peter Probst
Nielsen	60	1.—	15 overtime 25¢ hr	5.00	Daniel Nielsen
Parkinson	60	3.—		18.00	William Parkinson
Grimes	44	3.—		13.20	Wm. Grimes
Barclay	35	2.50		8.75	Robert Barclay
Reynolds	50	3.50		17.50	James J. Reynolds
W. Wirth	63	2.50		15.75	W. Wirth
Fitzgerald	58	3.00		17.40	Thos. Fitzgerald
Kroll	5	2.00		1.00	Peter Kroll
				$ 461.75	

Men 1.50
Women 2.00
Women 1.50 S. 50

	Per.	Per Cent	Printer	Print Fuel	Mag.	Mag. Fuel	Expense	Comm. Perf.	General	Foreman	Text Cuts	Paste Cuts	
Lees							4.50				28.87½		33.37½
C. Mutte							28.00						28.00
Lampshire							20.80						20.80
Lockwood			9.75	1.62½									11.37½
Chesson						16.90							16.90
Taylor			22.75										22.75
Lewis			17.10	4.20									21.30
Prater		15.45		1.65		.90							18.00
Nagle	10.00												10.00
Nelson			3.00			15.00							18.00
Nelson			1.20	1.50			1.20				18.60		22.50
Stephens			1.30	17.22½									18.52½
Riley			6.40					2.00				1.60	10.00
Riley	9.85½	2.58½	4.11½			6.89	.55		.14			.50	16.00
Moore		7.12½	7.87½										15.00
Sleeper			8.12½			1.87½							10.00
Baggett			16.94										16.94
Craig		1.50		1.20									2.70
Hildebrand			7.37½									7.62½	15.00
Bridges	1.20				2.40		5.20			0	5.80	1.40	16.00
Crawford	5.25½	1.75	2.62½		5.25½	4.20	.35					17½	10.15
W. Fox			6.60										6.60
[illegible]				4.50									4.50
Hughes			3.00		2.00								5.00
Stokes					1.00								1.00
Lewis	.90		2.85								1.25		5.00
Hawkins		1.50	13.50			1.20	1.80						18.00
Eisman			11.10			2.10							13.20
Baldwin			8.75										8.75
Meyers			17.50										17.50
W. Brown			15.75										15.75
Fitzgerald			17.40										17.40
Lewis			1.00										1.00
	13.60	30.10	208.09	32.50	5.92½	49.06½	62.35	2.00	.14	~~[illegible]~~	54.52½	11.30	469.64½

Sep. 1st 1871	Pro Spectors						Printer														
	6	Tools	13485 Rock-Shaft Mitr.	Rock shaft Mod	Pattern Mould	Punch & Die Cont.	Screw for Pistol Plant	1	234	Tools	4 Stands	Shop	2 Paper Windows	Cutting & Dies	Shop tools	Rat Cutter	General	Dummy	Key & Con	Tool Room	Foreman
Lees			72																		77
Chattworth			71	9																	
Lockwood									30	5											
Cheves																52.					
Taylor									70												
Lordy									57	14											
Bradley		51½								5½					3.						
Neale						74															
Wilson									10.						1½	45½					
Batchelor			4						4	6										62	
Stephens								11		53											
Riley									32				8					10			
Billing	3¾	10¼	2						10½		5		1½		21½	4½	½				
Darby		25½							31½												
Baggott																			54.		
Hoffler									32½						7½						
Spanenbauer									29½				30½								
Buehler			12		14							12	14	6						29	
Gunther	3	10	2						10		5	3	1		21	3					
G. Fox									33										20		
M. Fox												45.									
Hughes									30			20									
Probst												10									
Judson							9		28½											22½	
Parkinson		5	6						45						4						
Grimes									37						7						
Kraus		5								4											
Barclay									35												
Reynolds									50												
W. Wirth									63												
K. Fitzgerald									58												
Hulleman									14												
P. Grobe									5												
Lempheu			64																		

Sep 2 1871

Perforators Recut 6.	1·52	
" " Punch & Die Cut.	10·00	
" Tools.	30·15	5
" Alterations Rockshaft etc	16·43	
" Model "	3·15	
" " Editions	2·80	
Screws for Punch & Die for 6 Paper.	·70	
Punch 1.	1·30	
" 2 3 & 4	189·06	8
" tools	27·70	
" Hands	2·20	5
Shop.	10·72	5
Paper Winder	12·60	
Cutting 6 dies for tool stock.	1·20	
Rat. Cutter.	33·16	6
General.	·13	2
Sho's tools.	15·91	8
Dummy	2·00	
Toolroom	26·70	
Hacman	28·87	
Key Con 1	18·94	
	475·51	6
Jackson Paid last truck, forward	1·60	
Buckler paid And the yoke	1·40	
	$473·11	6

Pay Roll for the week ending Sept. 8. 1871

Sept. 9. 1871. Rec'd the amounts set opposite our names.

	Hours	Rate			
Leeds	83	3.75		31.12½	John Leeds
C. Wurth	70	3.50		24.50	Charles Wurth
Reynold	60	3.50		21.00	Henry Reynolds
Humphreys	58	3.25		18.25	J. H. Humphreys
Chevers	20	3.25		6.50	Chevers
Stephens	39	3.25		12.67	Edward Stephens
Batchelor	76	3.00		22.80	Chas. Batchelor
Lorenz	67	3.00		20.10	M. Lorenz
Bradley	69	3.00		20.70	James Bradley
Wilson	60	3.00		18.00	Henry Wilson
Parkinson	64	3.25		20.80	William Parkinson
Fitzgerald	30	3.00		9.00	
Grimes	66	3.00		18.00	O. W. Grimes
Perkins	60	2.66⅔		16.00	Henry Perkins
Perry	70	2.50		17.50	Charles Perry
Leffler	69	2.50		17.25	Geo. Leffler
Nagle	29	3.00		8.70	Martin Nagle
Spanenberg	31	2.50		7.75	F. Spangenberg
Barclay	15	2.50		3.75	R. Barclay
H. Wurth	72	2.50	1.00	18.00	H. Wurth
Buehler	81	2.00		16.20	Buehler
Riley	50	2.00		10.00	D. M. Riley
J. Fox	31	2.00		6.20	Jacob Fox
Guentzer	63	1.75		11.02½	Gustave
M. Fox	60	1.		6.00	Matthew Fox
Hughes	60	1.		6.00	John H. Hughes
Judson	50	1.–		5.00	D. W. Judson
Olney	57	2.75		15.67½	Alexander Olney
Allen	44	2.50		11.00	Horace Allen
Baggott	contract			31.90	A. Baggott
				351.9[illegible]	
Teams		40.–			
Teams		20.–			
Teams		7.50		87.50	
				539.40	

	Registration	Registration Lady	Meals	Meals Lady	Beds	Beds Lady	Refreshments	Money Postage	General	Stationery	Gas	Office Washing	E & M
Lozier			5.25				2.37½			22.50			31.12½
C. Smith							24.50						24.50
Reynolds							21.00						21.00
Lampman						5.52½	12.82½						18.25
Oleson						6.50							6.50
Hopkins			4.05	1.62									12.67
Patterson		.90		6.60							15.30		22.80
Lozier			20.10										20.10
Bradley		18.90		.90			.90						20.70
Shein-						18.00							18.00
Pattersons			20.80										20.80
Fitzgerald			9.00										9.00
Brown			11.70	6.00		.30							18.00
Kelly	1.45½	1.80½	3.28	.40		8.97½						2.40	16.00
Berry			12.00				.75				4.75		17.50
Hopkins			6.50				.75				10.00		17.25
Moyle		5.70											5.70
Rosenbaum			7.75										7.75
Barber			3.75										3.75
H. Marsh			18.00										18.00
Hamblin			2.90		2.00								16.20
Kelly			10.—							12.00			10.00
J. Fox			6.20										6.20
Lumber	.90	1.22½	2.10	.26	.52½	5.77½							
M. Fox					6.00							.37½	11.02½
Hayden					6.00								6.00
Anderson			5.00										5.00
Gray			15.67½										15.67½
Ottesen			11.00										11.00
Baggett			31.90										31.90
	2.45½	31.55	216.25½	15.98	14.52½	44.86½	63.89½			22.50	27.30	14.75	.40

	Laborators				Punkers				Shops									
	Wood	Wilkinson	Gill				entire		Stanton	General	D	Rotc		Bro	B			
		tools	wh	Sts	1	234 tools	with	pattern		tools	Stanton	Cutter	Keys	man Pot.	8			
Jacks		9													arm	V		
Sc. Smith		70			14									60				
Negretto					60													
Longshear		41																
Chaves										17								
Stephens					34	5						20						
Bachelor	3					22												
Lewis					67									51				
B. wilson	63	3				3												
Welsh										5								
Patterson					64							55						
Fitzgerald					80													
Reaves					39	20				1								
Pitts	5½	7			12	12				26½		6½			1			
Berry		3			48													
Sappel		3			26						19							
Wade		29		45							40							
Spardinner					31													
Barclay					13													
W Smith					72													
Bachen					4		7		10					60				
Kelley					50													
J. Smith					31													
Gunther	5½	7			12	12			3	96½		6½	11½					
M. Fox									60						1			
Hughes									60									
Fullen					40		8											
Harry					81													
Allen					44													
Parrott																		
Offer													55					
													55					

West Indiana 1898. 1891

Paper Mill 6	2.42.5
" tools	22.85.7
" 2343: Accumulators	22.20
" Gas Co	
Binder 1	
" 2311	200.08.9
" tools	15.75.6
" Tables (4)	1.40
" Rigs (290 at 11cts)	31.90
Shop 2 (Common Shop)	14.34.5
" tools	19.00.6
Pulsometer	14.15.
Pattern Cabs	25.86.6
Freeman	22.50
Probson	19.30
Edison & Union	41.1
Prime screws	.10
	$451.99½

Pay Roll for week ending Sep. 15. 1871

	hours	price	Sep. 16. Rec.d amt. set opposite our names on agreement.	
Leffler	24	2.50	6.00	Geo. Leffler
Chipman	42	3.00	12.60	G. Chipman
Lees	87	3.75	32 62½	John Lees
Wirth	80	3.50	28.00	Chas. Wirth
Reynolds	72.	3.50	25 20	James L. Reynolds
Lamphear	74	3.50	26 00	J. H. Lamphear
Parkinson	45	3.25	14 62½	Parkinson & Hilliard
Stephens	52	3.25	16 90	Edwin Stephens
Batchelor	89	3.00	26 70	Chas. Batchelor
Lorenz	68	3.00	20 40	W. Lorenz
Bradley	73	3.00	21 90	James J. Bradley
Wilson	60	3.00	18 00	Henry Wilson
Gennis	64	3.00	19 20	Philip Gennis
Nagle	39	3.00	11 70	Martin Nagle
Ossey	82	2.75	22 55	Martin Ossey
Pilling	62	2.66⅔	16 53	Henry Pilling
Berry	81	2.50	20 25	C. Berry
Spanenberger	60	2.50	15 00	F. Spangenberger
Allen	60	2.50	15 00	A. Allen
W. Wirth	80	2.50	20 00	W. Wirth
Buchler	79	2.00	15 80	C. Buchler
Riley	54	2.00	10 80	Pat. Riley
J. Fox.	74	2.00	14 80	Oscar Fox
Guenther	65	1.75	11.37½	Adam Guenther X
M. Fox	77	1.00	7 70	Mathew Fox
Hughes	60	1.00	6 00	John Hughes
Judson	60	1.00	6 00	W. H. Judson
Miller	50	2.50	12 50	John Miller
Baggott		contract	27 83	A. Baggott
			502,18½	

Dam	10	
Hay	4.	
Pay	7.50	

	Sergt. Nat.	Sergt. Cells.	Sergt. Pd. Cont	Sergt. Keys.	Turnkeys Locks	Turnkeys Cells	Turnkeys Wd.	Keys. Steps	Keys. Locks	Keys. Cells	Keys. Wards	Hosem	Jail Corr	Pd. Cl.
Fier					27							60		
Marsh		50												
Reynolds					72.									
Dougherty		66				8				#				
Patterson					49									
Stephens					62.									
Blackburn									56				33	
Lang					68									
Rudder		43			24	10								
Wilson					58.					22				
Grimes					44	14			16					
Magle		39												
Adney					82									
Fields	16	8			104	1			28½					2
Green					31									
Jeffers											21			
Hannebery					60									
Allen		22			37½									
Mark					90									
Rucker					10							64		
Riley					54									
Cole					74									
Gunther	16	8			104	1		3	20½					2.
M. Fee								77						
Hughes					20			40						
Jackson	7		7½		25½		20							
Miller				33						17				
Chisman					33½	8½								
Lucas														
Kiser														
Kelly & Co			26											

NEWARK, N. J., 187

Mr. Wapp Ordung Sep 10th 1891

To AMERICAN TELEGRAPH WORKS, Dr.

MANUFACTURERS OF

TELEGRAPH MACHINES, SMALL AND ACCURATE MECHANISM,

Terms, No. 103 New Jersey Railroad Ave.

Repairs Mach.	7 [illegible]
" tools	28 75
" 23485 Alterations [illegible]	54 85
" Keys pr Mach 6.	2[illegible] 82
Punches 2484.	69 06
" tools	8 99
" Center punches	2 00
Shafts, Aluminum etc.	18 22
" tools	33 54
" Ratchet Cutter.	10 85
Paper Winders	6 00
Foreman	22 50
Fellows	22 70
C J Knox.	[illegible]
	$ 501 54

Hand shafts

Pay Roll for week ending Sept. 22. 1871

	Days	Price	
John Miller	10	2.50	
Spangenberger	12	2.50	
Lees	77	3.75	
C. Smith	80	3.50	
Reynolds	76	3.50	
Lamphear	55	3.50	
Parkinson			
Stephens	62	3.25	
Batchelor	84	3.00	
Lorenz	66	3.00	
Bradley	64	3.00	
Wilson	60	3.00	
Greene	67	3.00	
Beagle			contract
Avery	72	2.75	
Pettey	50	2.67	
Berry	43	2.50	
H. Smith	74	2.50	
Allen	60	2.50	
Buehler	77	2.00	
Riley	64	2.00	
D. Fox	63	2.00	
Gunther	57	1.75	
M. Fox	67	1.00	
Hughes	30	1.00	
Judson	10	1.00	
Wadsworth	22	2.50	
Seibert			contract
Baggott			contract

Sept. 23. Rec'd the amt. opposite our names

2	50	John Miller
3	00	J. Spangenberg
28	87½	John Lees
28	00	Charles Smith
26	00	James J. Reynolds
19	25	J. H. Lamphear
20	15	Edwin A. Stephens
25	20	Chas. Batchelor
19	80	W. Lorenz
19	20	James J. Bradley
18	00	Henry Wilson
20	10	E. W. Greene
10	00	Mart. Beagle
19	80	Martin Avery
13	33	Henry Pettey
10	75	Charles Berry
15	50	H. Smith
15	00	A. Allen
15	40	C. Buehler
12	20	P. McKiley
12	60	Isaac Fox
9	97½	Adam Gunther
6	70	Matthew Fox
3	00	John Hughes
1	00	D. W. Judson
5	50	W. Wadsworth
10	00	Seibert
15	48	A. Baggott

Sept. 22. 1871	Postage	Postage & Stamps	Printer	Printer Ink	Stationery	Stationery	Expressage	Express & Express	Incidentals	Pub. Printer	
Mellen		2.50									2.50
Schwarzenberg		3.00									3.00
Lane		6.37½					22.50				28.87½
C. Barth		13.65				14.35					28.
Reynolds		26.60									26.60
Stimpson		3.50				5.75	9.50				19.25
Vandewerk		2.00					50		3.00		5.50
Stephens		20.15									20.15
Patchell					13.50			11.70			25.20
Lacy		19.50									19.50
Bradley	2.70	13.50			3.00						19.20
Allen					18.00						18.00
Eccles		19.20	.90								20.10
Maple	10.—										10.—
Avery		7.42½							12.37½		19.80
Pitney	9.34½	1.34½	.26½		3.41						13.35
Lane		5.75				1.50			3.50		10.75
W. Barth		18.50									18.50
Allen		5.87½	62½						6.50		15.00
Brinker		2.40			.20				12.00		15.00
Pike	4.00	1.40	6.80								12.20
J. Fox	3.00		5.60		4.00						12.60
Gunther	5.50½		.87½	1.72½	1.22½	2.19½					9.97½
W. Fox				6.70							6.70
Hughes				3.00							3.00
Sudam					.60	.40					1.00
Lebert	10.—										10.—
Baggott	18.48										18.48
	60.22½	4.10	166.62½	1.96	10.90½	44.91½	22.20	32.80	11.70	20.87½	18.50

Sep. 22nd 1861	Lost 6-11	Unc. 22-4.5	Cook	Pitt Cn 1	Pitts Corp Cn 2	Rapp Corp	Cannon Cn 1	2 3½	Cook		Chan Sec	Cook	4 Sections		Paper Hanging	Hanging	Tent covers	2 C Ills	Mad Cart	
Lee								17									60.			
C. Smith		41						39												
Hornsby								76												
Schaffner		17						10						28						
Stephens								62												
Pitchfield												45					39			
Lovely								66												
Bentley			9					45				10								
Wilson												60								
Grum								64	3											
Cline								27					45							
Carr		6						23							14					
E. Weiss								74												
Spencer								12												
Allen								23½	2½				34							
Bowler								12				1			4		60			
Mercer	20		7.					34												
Fox	15							28				20								
Gardner	31½							5	1		7	11							1½	
M. Fox											67									
Chance							30				30									
Judson		4					31					6								
Miller								10												
Hardwear								8						2	12.					
Chase																				
Wagon				78																
Tappan																				
Hodge																				
Wright					40															
Billings	31½							5	1			11							1½	

NEWARK, N. J., 187

Mr Wickendine Sep. 22nd 1870

To AMERICAN TELEGRAPH WORKS, Dr.

MANUFACTURERS OF

TELEGRAPH MACHINES, SMALL AND ACCURATE MECHANISM,

Terms,

No. 103 New Jersey Railroad Ave.

Perforators 6 11	20	89.1
for " 23,1,95 Alterations	22	20
" tools	4	10
" Punch & Die Con 1.	10	
" Base drill Con 2.	11	
" Nest of 10" parts	18	45
Winders 2 3 4	154	85
" tools	1	96.6
Wires. Cleaning etc	10	92.5
for tools.	44	15.1
4 Switches	20	17.5
Testing Sound & transmitter	10	30
Glass windows	7	30
Foreman	52	30
office	22	70
Stat. Petti		66.1
	$412	89.9

Pay Roll for week ending Sept. 29. 1871

	hours	price	amount	Sept. 30th 1871 Rec'd the amount of my subscription	
Lewis	75	3.75	28 12½		John Lewis
C. Smith	65	3.50	22 75		Charles Smith
Lampshire	60	3.50	21 00		H. Lampshire
Reynolds	60	3.50	21 00		Jonathan Reynolds X
Stephens	60	3.25	19 50		Edwin Stephens
Batchelor	83	3.00	24 90		Chas Batchelor
Lowery	55	3.00	16 50		W. Lowery
Bradley	59	3.00	17 70		James Bradley
Wilson	60	3.00	18 00		Fanny Wilson
Grimes	62	3.00	18 60		D. McGrimes
Berry	39	2.75	10 72½		Milton Berry
A. Hurst	75	3.00	22 50		W. W. Hurst
Killing	63	2.66⅔	16 80		Henry Killing
Berry	63	2.50	15 75		C. C. Berry
Allen	60	2.50	15 00		A. Allen
Buckler	65	2.00	13 00		E. Buckler
Riley	59	2.00	11 80		P. M. Riley
J. Fox	62	2.00	12 40		Jno. C. Fox
Gunther	66	1.75	11 55		Adam Gunther
M. Fox	60	1.00	6 00		Mathew Fox
Hughes	55	1.00	5 50		John Hughes
Wilson	49	1.00	4 90		[illegible]
Nagle	23	3.00	6 90		[illegible]
Seibert			10 00		J. Seibert
Nagle Contractor			72 00		Mich Nagle
W. Carring	45	2.50	11 25		Wm. T. Carring
A. Davis	10	1.83⅓	1.83⅓		Alex Davis
J. Nowak	18		50		Joseph Nowak X
A. Baggott			12 32		A. Baggott
			412 32		
	hours	40			
	Price	2			
	Amount	80			

	Refreshments	Professional Services	Printing	Printing Labor	Stamps	Office Supplies	Entertainment	Telephone	Rent Room	Limited Phone	Postage Messenger	Postage Letters	
Lease			3.37½				2.25	22.50					28 12½
G. Martin			21.70					1.65					22 75
Lamphere						21.00							21.00
Reynolds		10.50	10.50										21.00
Stephens			19.50										19 50
Rotchstein						1.50	5.40	3.00	12.90	2.10			24 90
Savoy			4.50			12.00							16 50
Pinelley	1.20	13.20				1.50						1.60	17 70
Wilson		6.00				12.00							18 00
Ericson		3.00	5.70			5.40						4.50	18 60
Olsen	3.57½		4.40									2.75	10 72½
G. Martin			22.50										22 50
Allison	3.44½	2.75	.26½			7.29	1.32½					1.72½	16 80
Levy			2.25			3.75					5.50	1.25	15 75
Olson		6.62½	3.00							1.62½		3.75	15 00
Barber						.40		42	12.20				13 00
Rice	10.60	1.25											11. 50
J. Fox	5.40		3.40		.40		2.50					.40	12 40
Lamphere	2.27½	1.75	.17½		.52½	0.81½		.87½				1.12½	11 55
M. Fox					6.00								6 00
Hughes					5.50								5 50
Nelson	4.40							.50					4 90
Hoch		6.90											6 90
Lehner	10.00												10 00
Naylor	72.00												72 00
Cirog						3.75						7.50	11 25
Rocco						1.62½							1 87½
Hearst					50								50
Bergell	12.32												12 32
	125.21½										8.50		
		101.25½			12.92½		8.97½		25.10	3.72½		24.87	
		51.92½				75.24		31.12½					

Sep 29/71

	Perforators								Presses			Shop										
	Next. (4-H)	totals	PAID Cal	Owned Cons	Keys	Ribbons Bill	Letter	Paper Windows	Paper alter.	1	234 totals	9	clasp etc	totals	general	(Jenny) Sundry	Sol. Kern.	Paper	Sorting	Misc. Mach.	Page	Sep 30 00 Hours
Jo Lees											62				3			6		60		7.25
Hanrahan		30								30	3											6.25
Hanrahan														60								6.6
Stephens										60												7.0
Bottomley																						8.15
Lewis											15			5	10		45	15	7			5.5
Bradley	4	111					6							20								5.25
Nelson		21												5								5.3
Jones		10					15				19			40								6.5
Quinn				13			10		16					15								6.5
Carroll							30															3.9
W Wright											75			15								4.15
Ellery	13	1½					6½				1											7.6
Lodge							5	34			9			22½	5	8½				11		5.5
Allen							15				12									15		5.1
Buckler																26½			6½			5.5
Riley				53										2	2		61					6.5
Fox	19						2		15	2			2		111	6					5	5.8
Quentler	13	1½					6½				1		3	23½	5	8½				11		6.2
Doe																				10		5.5
M. Hyne													60									5.2
Hughes													55									5.5
Gibson				44											0						10	
Roach													15									1.5
Maple		28	42																			
Lambert						60																
Bagot					32																	
Kelper					32																	

Newark, N. J., Sept 29. 1871

To American Telegraph Works, Dr.

MANUFACTURERS OF

TELEGRAPH MACHINES, SMALL AND ACCURATE MECHANISM,

Terms, _____ No. 103 New Jersey Railroad Ave.;

Preparation 6-11	10 73
" Tools	40 26
" Cam rod springs	1 60
" 2000 Ft Screws	
" P & Dr Con 1	72 00
" Carriage finishing	18 57
" Keys 1 for Proof	12 32
" Base Bell Con 2 12-01 on Acct	10
Painters Alcoholic & Binder 1	37 40
" 2 3 & 4	63 86
" tools	
Paper Cutter	24 81
" Windows	8 50
Fan for Shop	7 34
Proof & Binder spring bender —	11 57
Experiment	7 65
Shop cleaning, mand etc	12 92
" tools	67 91
" general	9 95
Portables	3 72
Foreroom	25 10
Foreman	22 50
Fan	468 75

Pay Roll for week ending Oct.r 6. 1871

	Hours	Price	Amount	Oct 7. 1871 The.s the union & affixt me name
Lees	93	3.75	34.87½	John Lees
Wirth	83	3.50	29 05	Charles Wirth
Humphreys	60	3.50	21 00	H. Humphreys
Reynolds	60	3.50	21 00	Jonas A. Reynolds
Stephens	51	3.25	16 57½	Edwin D. Stephens.
Batchelor	96	3.00	28 80	Chas. Batchelor
Young	60	3.00	18 00	W. Young.
Bradley	60	3.00	18 00	James J. Bradley
Wilson	55	3.00	16.50	Henry Wilson
Grimes	59	3.00	17.70	G. W. Grimes
Ouey	61	2.75	16 77½	Martin Ouey
Corraz	50	2.75	13 75	Victor Corraz
W. Wirth	70	3.00	21 00	W. Wirth
Pilling	63	2.67	16 80	Henry Pilling
Berry	71	2.75	19 52½	G. Berry
Allen	66	2.50	16 50	A. Allen
Baggott	10	2.00	2 00	A. Baggott
Mulligan	5	3.25	1 62½	James Mulligan
Buchler	89	2.00	17 80	C. Buchler
Riley	62	2.00	12.40	P. M. Riley
J. Fox	72	2.00	14 40	Jas. Fox X
Guenther	66	1.75	11 55	Adam Guenther
Beers	70	1.83½	12 83½	Beers
M. Fox	50	1.—	5 00	Matthew Fox
Hughes	31	1.—	3 10	John Hughes
Judson	25	1.—	2 50	D. H. Judson
Roach	60		2 00	Mark X
Mayle	23	3.00	6 90	Patrick Mayle
R. McGovern	45	1.—	4 50	Richard McGovern
D. Crosby	25	1.—	2.50	David Crosby
G. W. Barnum	10	3.50	3.50	Geo W. Barnum
Judson	cont		2 62½	D. H. Judson
Baggott			17 16	A. Baggott
Seibert			10.	G. Seibert
			455.54	

	Redpath	Robertson Lab	Pitcher	Pitcher Lab	Gillies	Gillies Lab	Carpenter	Ferguson	Fire Room	Belfan Office	Dan Murdie					
Leeds							6.75	28.12½								34.87½
C. Ward			29.05													29.05
Langphear						21.00										21.00
Lapierre			7.00							14.00						21.00
Stephens			16.57½													16.57½
Batchelor						.60	9.60	1.20	17.40							28.80
Lorey		18.00														18.00
Bradley		18.00														18.00
Nelson		5.40				11.10										16.50
Grimes	4.20	1.80								11.70						17.70
Ouzey			12.92½							3.85						16.77½
Orias										19.75						19.75
N. Smith			21.00													21.00
Pellerin	.24½	2.65			.17½	7.15½		1.06		4.05½						16.80
Dizzy						9.85½		3.57½		6.03½						19.55½
Allan			3.12½			1.00	6.37½	3.62½		.37½						16.50
Ruggett	2.00															2.00
Whittington		1.62½														1.62½
Buchler			.40			.60	1.80	3.00	11.40	.60						17.60
Rivers	12.40															12.40
J. Fox	2.50		.60			2.40		3.40		5.20						14.40
Quinlan	.17½	1.75			1.05	4.72½		.70		3.15						11.55
Ross	3.67½		3.67½					1.83½		3.67½						13.83½
W. Fox					5.00											5.00
Hughes					3.10											3.10
Gordon								2.50								2.50
Kinsella	1.00				1.00											2.00
Nash											6.90					6.90
McGillivray	2.20		2.20													4.40
Lavoie	2.00		.50													2.50
Harmon						3.50										3.50
Jackson	2.67½	can														2.67½
Pepperell	17.16	can														17.16
Nelson	10.-	can														10.00
																458.24½
	60.59½	49.22½	97.04½			10.94½	61.70½	24.52½	51.02	28.80	67.48½	6.90				

(6)

	11 6-92	Bandsaw 12 21	Perforators tools	P. Shop mott.	cov. Keys	Perfor. Cash tools	Alterations 1	Printers 2384	tools	Next Printers	Envelope Printer	Paper Cutter	Fan	Apex Electric Engine	Engine	2000	clean engine etc.	Shop tools	mud.	Expen. /11	Perfor 27485 Alter.	Tool room	Line man
Lees											18								15				60
Chas. Wurth								83.															
Lanphear																		60					
Reynolds							20					40											
Stephens							51																
Batchelor											26							2	4	6		58	
Lorenz			60																				
Bradley			60																				
Wilson			18															37					
Grimes			6			14						39											
Carsey							45	2				14											
Conrad												50											
R. Wurth								70															
Pilling	1		10									18	1				9	26	4				
Derby												23.	35						13				
Allen							12½					1½	4	25½	22½								
Baggott	10																						
Mulliman			6																				
Buehler							2				9	3						3	15			57	
Riley						62																	
J. Hoke	10						3					26	12						17		4		
Guenther	1		10									18	1				6	26	4				
Bees						20				20		20							10.				
M. Hoke																	50						
Hughes																	31						
Judson																311			25				
Rouch	30																30						
Nagle				23																			
McGowan																45							
Crowley	20.									5.													
Barnum																		10					
Judson contd.																							
Seibert		50																					
Baggott } Ruffe }					[illegible]																		

NEWARK, N. J., ... 187

M. Week Ending Oct 7th

TO AMERICAN TELEGRAPH WORKS, Dr.

MANUFACTURERS OF

TELEGRAPH MACHINES, SMALL AND ACCURATE MECHANISM,

Terms, ...

No. 103 New Jersey Railroad Ave.

Perforators 6-11		7	44
" 12-25 Base drill Con.		10	
" tools		49	23
" 23485 Alterations			80
" Paper Shifter Model.		6	40
" 6-33 Alys.		17	16
" 6-32 Chem wds.		20	267
Printer 1 Alterations		40	13.5
" 2384		35	60
" sheets.		51	16.7
" Edisons model afright		16	35
Paper Cutter		67	40
Shop Fan		13	46
Electric Engine Experiments		6	37.2
Tel. Off. Engine		8	62.4
2000 Jt. stock An 1.		7	12.5
Shop cleaning etc		10	94.8
" tools		45	26.6
" General.		29	89.7
Experiment		1	80.
Doorboy.		28	80
Foreman.		29	55
		458	23.6

Pay Roll for Oct. 13. 1871

	hours	Price	amount.	Oct 14. 1871 the amount affixed to my name
Batchelor	76	3.00	22.80	Chas Batchelor
Lees	83	3.75	31 12½	John Lees
C. Marth	15	3.50	5 25	Charles Marth
Lamphear	61	3.50	21 35	H. Lamphear by Jerolin
Haynes	60	3.50	21 00	James Haynes
Barnum	60	3.50	21 00	Geo W. Barnum
Stephens	60	3.25	19 50	Edwin Stephens
Mulligan	59	3.25	19 17½	James Mulligan
Lorey	60	3.00	18 00	W. Lorey
Bradley	58	3.00	17 40	James Bradley
Wilson	60	3.00	18 00	Henry Wilson
Grimes	60	3.00	18 00	W. Grimes
W. Wirth	75	3.00	22 50	W. Wirth
Berry	60	2.75	16 50	C. Berry
Corey	60	2.75	16 50	Peter Corey
Dorsey	66	2.75	18 15	Martin Dorsey
Maple	56	3.00	16 80	[illegible]
Pilling	61	2.67½	16 27	Henry Pilling
Allen	70	2.50	17 50	A. Allen
Seibert	55	2.50	13 75	J. Seibert
Riley	58	2.00	11 60	W. P. Riley
S. Fox	58	2.00	11 60	Seyre Fox
Raggott	55	2.00	11 00	A. Raggott
Bears	60	1.83½	11.00	Bears
Gunther	65	1.75	11 37½	Adam Gunther X
Judson	60	1.—	6 00	G. W. Judson
Mr. Fox	55	1.—	5 50	[illegible]
McGowan	60	1.—	6 00	Richard McGowan
Crowley	10	1.	1 00	Crowley X
Buchler	63	2.00	12 60	C. Buchler
Roach	60	.41⅔	2 50	J. Roach X
Dietz	49	2.05½	10 19	C. Dietz
Seery	40	1.50	6 00	
Miller	58	2.08½	11 67	Joseph B. Seery
Peacock			26 00	Miller
	90 : 66.5 months		5508.00	R. W. Peacock

Oct. 13. 1871	Provisions	Repairs of Tools	Books	Stationery & Postage Stamps	Shoes	Dry Goods	Entertainment	Office expenses Telegrams	Fire Arms	Office Cattle	Stable Forage	Blacksmiths Bills	Stable Tools	Repairs Wagons	Sundry Items	
Batchelor									19.20	2.40					1.20	22.80
Lease				31.12												31.12
C. Mutte			4.20								1.05					5.25
Sanfrisco						21.35										21.35
Reynolds										21.00						21.00
Parrum						21.00										21.00
Stephens	1.62½		10.75							7.15						19.50
Mullegan	19.17½															19.17½
Irving	3.00		4.80			10.20										18.00
Thatcher	2.72					14.70										17.40
Nelson	5.70					12.30										18.00
Grimes	6.50						11.50									18.00
Mr. Booth	11.40		11.10													22.50
Berry	11.82½		2.75							1.52½						16.50
Evans			6.60			3.57½				6.32½						16.50
Oliver	4.72½		5.25		4.17½					1.65						15.15
Nagle												16.50				16.50
Perry	4.26			6.75	9.15					1.07						16.37
Allan	2.75		6.75		5.00											14.50
Decker	7.50				6.25											13.75
Peter	11.60															11.60
Mr. Fox	5.60		2.00		4.00											11.60
Sargent	.90					8.30							.50	1.20		12.00
Pierce			1.68		9.32											11.00
Cuttler	2.62½				4.27½					4.27½						11.35
Jordan	2.60		1.40	.70						.60						5.00
Mr. Fox	5.50															5.50
McGowan	4.00		2.00													6.00
Bowley	1.00															1.—
Hughes	.60				.40				11.60							12.60
Roach					2.50											2.50
Duty	10.19															10.19
Seeley	4.50									1.50						6.00
Wiler	11.67															11.67
Jackson							20.00									20.00
	141.76½		42.75½	33.60	48.13	91.62½	31.10		30.80	48.19½	1.05	16.50	.50	1.20	1.20	

Pay Roll October 20. 1871

	Hours	Price		Amount	Oct. 21, 1871	Pay the amount opposite our names
Lees	89	3.75		33.37½		John Lees
Hampshire	53	3.50		18.55		H. Hampshear
Reynolds	60	3.50		21 00		James Reynolds
Barnum	65	3.25		21 12½		C. W. Barnum
Nagle	87	2.75		29 92½		Mich Nagle
Judson	33	1.00		3 30		O. H. Judson
Jaycock				20 00		R. Jaycock
Beetlin	53	1.50		7 91		
Stephens		3.25		21 45		Edgar Stephens
Payton	61	2.50		18 75		C. Payton
Lowery	61	3.00		26 10		M. Lowery
Bradley	81	3.25		26 32		James J. Bradley
Wilson	73	3.00		21 90		Henry Wilson
H. Harris	99	3.00		29 70		W. Harris
Derry	102	2.75		28 05		C. Derry
Cassy	71	2.75		19 72½		Martin Cassy
Pelling	68	2.65		18 15½		Henry Pelling
Allen	94	2.50		23 70		A. Allen
Seibert	70	2.50	17.50	28 50		J. Seibert
Dicks		2.05½		14 35		C. Dicks
Miller	95	2.05½		19 76		Miller
Buckles	115	2.50		28 75		Buckles
Bassett		2.00		10 00		A. Bassett
Gaskin	77	1.75		13 47½		Edward Gaskin
J. Fox	97	2.50		21 50		Jacob Fox
M. Fox	79	1.00		7 90		Mahlon Fox
McGowan	70	1.00		7 00		M. McGowan
Seery		1.50		7 50		Joseph B. Seery
Rees	70	1.62½		11 81½		D. M. Rees
Mahagan		3.25		14 62½		J. Mahagan
Hall		50		2 50		Hall
Gaskin	76	3.00		22 80		Wm. Gaskin
Kelly		2.00		3 40	Nov 25	Kelly
Curtis	78	2.75		21 45		Victor Curtis
~~Lambie~~				~~[illegible]~~		
Beetlin		1.50	$618.35½	~~7 91~~		Beetlin

				618	35	/-	
Sodergren	15	1.50	Paid	2	25		
Hildebrand	30	2.00	Paid	6	00	626.	60/-
Mullegan	10	3.25		3	25		James Mullegan

October 20th 1874

Chas. Bell

Pay Roll Oct. 20. 1871

Oct. 21. 1871 Rec'd the amount opposite our names:
G. F. Lodergrent
Hildebrand

		Hours	Price	amount	
Lodergrent		15.	1.50	2.25	
Hildebrand		36	2.00	6.00	
Lucas		89	3.75	33 37½	
Lamphere		53	3.50	18 55	
Raymond		60	3.50	21 00	
Barnum		65	3.25	21 12½	
Stephens		66.	3.25	21 45	3.25 = 70
Payton	2.50	47.	2.50	11 25	
Lorenz		72.	3.00	21 90	
Bradley		67.	3.25	21 77½	
Nelson		60.	3.00	18 00	
W. Martin		84.	3.00	25 20	
Berry		83	2.75	22 82½	
Carey	2.75	63	2.75	17 32½	
Magle		87	2.75	29 92½	
Hildebrand					
Elling		58	2.65	15 47½	
Allan	2.50	84	2.50	21 20	
Seibert	2.50	60	2.50	15 00	2.50 – 60 hours
Seibert	Contract			9 00	
Seitz	2.05½	69	2.05½	14 35	
Miller	2.05½	80	2.05½	16 64	15 hours
Buehler		95	2.50	23 75	
Baggott	2.00	50	2.00	10 00	
Lucentier		66	1.75	11 55	
J. Fox		75	2.50	16 75	
M. Fox	1.00	64	1.—	6 40	
Judson		33	1.—	3 30	
McGowan		60	1.—	6 00	
Seerey	1.50	50	1.50	7 50	
Reed	1.83½	60	1.83½	10 98	
Kelleyan	3.25	45	3.25	14 62½	
Hill	.50	40	0.05	2 00	
Brown	3.00	65	0.30	19 50	
Kilby	2.00	17	0.20	3 40	
Corray	2.75	64	2.75	17 60	
	32.24			556 05	
Lorenz					
Bertram		53	1.50	7 91	
				564 [illegible]	
				32 [illegible]	
				596 [illegible]	
Team	[illegible]				
Team	[illegible]				
Office	[illegible]			664 63	
				20	
Lucas				684 63	

		Acres	Price per Acre	Amount			
				$	cts		
Lees		1 90	0.22½	33	37	½	
Lampheas		33	035	1	35		
Reynolds		60	0.35½	21	00	½	
Farnum		65	0.32½	21	12	½	
Stephens		66	0.32½	21	45		
Plimpton		37	0.35	11	25		
Sweet		63	0.30	21	90		
Bradley		37	0.32½	11	22	½	
Wilson		60	0.30	18	00		
W Wurtt		84	030	25	20		
Gray	5	83	0.27½	22	82	½	
Curtis		63	0.32½	12	32	½	
Mabie		87	0.22½	19	72	½	
Lichtenrand		30					Paid 6 ff
Pilling		38	0.26½	15	48	½	
Allen		84	0.25	21	20		
Seilert		60	0.25	15	00		To assessed on contract # 9
Dick		69	0.20½	14	35		
Miller		70	0.20½	16	64		
Buckler		115	0.20	23	00		
Taggott		50	0.20	10	00		
Gulstrew		66	0.17½	11	55		
J Foy		63	0.25	16	25		
M. Foy		64	0.10	6	40		
Judson		33	0.10	3	30		
M Gowan		60	0.10	6	00		
J Perry		50	0.15	7	50		
Reed		60	0.18½	10	98		
Michegan		115	0.32½	14	62	½	
C Hart		40	0.05	2	00		
Ermis		65	0.30	19	50		
Berthier		53	15	7	91		

Oct 20th 1871

Names	Repairer	Half Soles	Lumber Soles	Shop Soles	Repairment	Foot Depon	Repair Cutter	Foreman	Journal	Repair Winder	B. S.	Rem. Upper	Total Hours
Allen	95												95
Brannum	3	40		8					12	2			65
Bradley	81												81
Bushler	32					13							45
Baggot	50												50
Bates	18		22										40
Carroz	19			16			20			23			78
Derby	100												100
Doty	69												69
Foy J.	94												94
Foy M.				64									64
Grimes	50		26										76
Guenther				42									42
Gowen	50			20									70
Gibson				33									33
Lees								89					89
Lampricos	40			13									53
Loberg	87												87
Nidler	95												95
Nolegan		45											45
Nagle	87												87
Osseny	69			2									71
Rolling	20	10		4	21		2		2	7	2		68
Roston	61												61
Reynolds							60						60
Riley				12									12
Stephens	66												66
Stibert				50					20				70
Seery	60												60
W. Wirth	99												99
Peacock				Paid By month						20		20	
Wilson	14			4	33								79
Sorgoisi										15			15
Hellebrand										30			30
Hart (Boy)				40									40
Bussiere						53							53

Paid
Paid

Pay Role for the week ending Oct. 27. 1871

	Hours	Price		Amount	
			Oct. 28. 1871. Rec.d the amount opposite my names		
Leese	92.	3.75		34 50	John Leese
Barnum	74.	3.25		24 05	G. H. Barnum
Peacock	73.	2.16		12 00	R. Peacock
Nagle	86.	3.25		24 95	Wm. Nagle
Lempshire	79.	3.50		27 65	J. H. Lempshire
Reynolds	85.	3.50		29 75	James Reynolds
Judson	54.	1.00		5 40	D. H. Judson
McGowan	8	1.00		80	McGowan
Bertlein	87	1.50		13 05	Bertlein
				172 15	

Pay Roll for week ending Nov. 5th 1871

	Hours.	price		Nov. 4. 1871 Rec'd the amount set opposite our names.		
Barnum	61.	3.25		19.	98	L. W. Barnum
Peacock	53.		by the month	13.	00	R. Peacock
Lamphear	60	3.50		21	00	H. Lamphear
Reynolds	64	3.50		22	40	J. Reynolds
Judson	77	1.00		7	70	D. M. Judson
Wilson	30	3.00		9	00	Henry Wilson
Bettien	64.	1.50		9	60	J. Bettien
McGowan	10.	1.—		1	00	J. McGowan
				103.	80½	

Pay Roll for week ending Nov. 10. 1871

	Hours	Price.		Nov. 11th 1871. Rec'd the amount of bills on names		
Barnum	60	3.25		19	50	C. N. Barnum
Lorenz	49	3.00		14	70	W. Lorenz.
Lamphear	68	3.50		22	80	J. H. Lamphear
Wilson	60	3.00		18	00	Henry Wilson
Reynolds	60	3.50	James J. Reynolds	21	00	Jas J. Reynolds
Judson	60	1.00		6	00	A. W. Judson
Peacock	60	3.00		18	00	R. Peacock
Bostwick	60	1.50		9	00	Bostwick
				$129.	00	

Time Sheet ending November 10th 1871.

	Hours Pay		Amount		Total of Hours.
	$	cts	$	cts	
Barnum	60	25	15	00	
Lorenz.	49	30	14	70	60
Lumpkas	68	35	23	80	49
Wilson	60	30	18	00	68
Reynolds	60	35	21	00	60
Jackson	60	10	6	00	60
Jacock	60	30	18	00	60
Berbier	60	15	9	00	60
			$ 129	00	

Grand Total $ 129.00

Pay Roll. Nov. 17. 1871

		hours.	price		amount.		
				Nov. 18. 1871. Rec'd the amount set opposite our names			
✓	Barnum	70	32½		22	75	E. M. Barnum
✓	Peacock	10	30		3	00	R. Peacock
✓	Lampshear	58	35		21	30	H. Lampshear
✓	Reynolds	60	35		21	00	J. J. Reynolds Jr
✓	Hudson	54	10		5	40	A. H. Hudson
✓	Milne	60	30		18	00	Henry Milne
✓	Lorenz	60	30		18	00	W. Lorenz
✓	Pilling	20	26½		5	34	Horace Pilling
✓	Bertier	60	15		9	00	A. Bertier
					123	79	

Time Sheet Ending Nov. 17th 1871

Names	Hours St. by H.		Amount	
	#	cts	$ cts.	
Barnum	70	32½	22 75	Until Saturday
Isaacock	10	30	3 00	
Lemphens	58	35	21 30	With $1 from last Week
Reynolds	60	35	21 00	
Hudson	54	10	5 40	
Wilson	60	30	18 00	
Lorens	60	30	18 00	
Fielding	20	26⅔	5 34	
Berther	60	15	9 00	
			$ 123 79	

Pay Roll for the week Ending Nov 24 1871

Nov. 25. 1871. Rec'd the amounts opposite our names

Name		Amount $	c	
Judson 62	✓	6	20	D. H. Judson
Filling 63	✓	16	82	Henry Filling
Bradly 60	✓	16	25	James J Bradley
Siebert 30	✓	7	60	Jacob Siebert
Jacobs 9	✓	2	70	R. Jacobs
Reynolds 70	✓	24	50	James J. Reynolds
Wilson 61	✓	18	30	Henry Wilson
Lemphear 60	✓	21	00	J. H. Lemphear
Payton 6	✓	1	25	T. Payton
Lasenz 71	✓	21	30	W. Lasenz
Berthier 73	✓	10	95	Berthier
		146	77	

Time Sheet Ending Nov. 24th 1871

	Compositor	Leaf tools	Printer	Printer tools	Paper maker	Shop	Job room	General	Shop tools	Paper cutter	Paper slicker	Paper winder		
Barnum.			10										Paid	Hours
Judson.						62								62
Billing				4					59					63
Bradley	10			40										50
Seibert				30										30
Peacock	7									2				9
Reynolds			15							55				70
Wilson.			20									41		61
Lewis & Ears	5			55										60
Loyston	5													5
Lorenz				71										71
Berthier							73							73

Pay Roll for week ending Dec. 1st 1871

		Hours	Price	Dec. 2nd 1871. Received the amount set opposite our names
✓	Judson	53	.10	5 30 Dr. W. Judson
✓	Billing	50	26 7/10	13 35 Henry Billing
✓	Bradley	40	32 1/2	13 00 Jarvis Bradley
✓	Seibert	75	25	18 75 Jacob C. Seibert
✓	Peacock	58	30	17 40 R. Peacock
✓	Reynolds	49	35	17 15 J. Reynolds
✓	Wilson	59	30	17 70 Elias Wilson
✓	Lamphear	58	35	20 30 J. H. Lamphear
✓	Payton	59	25	14 75 J. Payton
✓	Lorenz	54	30	16 20 W. Lorenz
✓	Parrish	45	35	15 75 J. Parrish
✓	Holbrook	50	35	17 50 W. Holbrook
✓	J. Fox	48	25	12 00 Jacob Fox
✓	Ryley	35	32 1/2	11 37 1/2 Wm. Ryley
✓	Buckles	44	25	11 00 Chas. Buckles
✓	Smith	33	07	2 31 H. Smith
✓	Beethier	61	15	9 15 Beethier
				232 98 1/2

Time sheet Ending Dec. 1st 1871.

	Hours	Price by hour		Amount	
		$	cts	$	cts.
D. Judson.	53		10	5	30
H. Lilling.	50		26 2/10	13	35
Bradley.	40		33 1/3	13	00
Seibert.	25		25	18	25
Jeacock.	58		30	17	40
Reynolds.	49		35	17	15
Wilson.	59		30	17	70
Lemphears.	58		35	20	30
Layton.	59		25	14	75
Lorenz.	54		30	16	20
J. Farrill.	45		35	15	75
Jno. Hibbock	50		350	17	50
J. Fox.	48		25	12	00
Mr. Bixley.	35		33 1/3	11	33 1/3
Bruelher.	44		25	11	00
Mr. Smith.	23		08	2	31
Berthier.	61		15	9	15
				232	98 1/2

Time sheet Ending Dec. 1st 1871.

	Lathe	Lathe tools	Planer	Planer tools	Blacksmith	Tool room	Power cutter	P. Winder	2 Shifter	Hp.	Hand tools	General				Total
Jameson.					30					23						53
H. Billing.											50.					50
Bradley.	40															40
Seibert.			6		37		10				22.					75
Peacock.					53											53
Reynolds.					39.		10									49
Nelson.			17		42											59
Lempbears.					58											58
Layton.	24				35											59
Lorenz.	1				53											54
J. Farrell.					45											45
Wm Holthoff	50															50
O. Jose.	42				6											48
Wm Riley	15				20											35
Beuller						38		6								44
N. Smith										33						33
Berthier						61										61

Labor on Square Perforators.

	Week Ending December 1st 1871				
W. Holbrook	52 hours		35	17	50
J. Bradley	40 hours		32½	13	00
	Week Ending December 8th 1871				
W. Holbrook	59 hours		35	20	65
J. Bradley	52 hours		32½	16	90
	Week Ending December 15th 1871				
W. Holbrook	72 hours		35	25	20
J. Bradley	60 hours		32½	19	50
	Week Ending December 22d 1871				
W. Holbrook	60 hours		35	21	00
J. Bradley	60 hours		32½	19	50
	Week Ending January 5th 1872.				
W. Holbrook	49 hours		35	17	15
J. Bradley	45 hours		32½	14	62½
	Week Ending January 12th 1872				
J. Bradley	2 hours		32½		65
W. Holbrook	25 hours		35	8	75
G. Zimmerman	20 hours		30	6	00
				£200	427½

Pay Roll. for week ending Dec. 8. 1871

	Hours	price per hour	Amount	
			Dec. 9. 1871. Rec'd the amounts opposite our names.	
Judson	58	.10 25	5.80	D. H. Judson
Pelling	61	26¾	16.28¾	Henry Pelling
Bradley	52	32½	16.90	Jerm. Bradley
Seibert	60	25	15.00	Jacob Seibert
Peacock	32	30	9.60	D. Peacock
Reynolds	64	35	22.40	Jerry Reynolds
Wilson	60	30	18.00	Henry Wilson
Lampheen	60	35	21.00	J. H. Lampheen
Payton	10	25	2.50	J. Payton
Lorenz	60	30	18.00	W. Lorenz
Fowler	60	35	21.00	J. Fowler
Holbrook	59	35	20.65	W. Holbrook
Fox	59	25	14.75	Geo. Fox
Riley	67	32½	21.77½	W. Riley
Buehler	69	25	17.25	C. Buehler
Smith	60	07	4.20	W. Smith
Zimmermann	60	30	18.00	G. Zimmermann
Abel	49	30	14.70	Ed. Abel
Ousey	33	27½	9.07½	Martin Ousey
Terrill	27	30	8.10	Wm. Terrill
Dove	20	27½	5.50	A. L. Dove
Dietz	22	22½	4.95	Geo. Dietz
King	15	30	4.50	Ad. King
Blaney	10	32½	3.25	P. Blaney
Berthier	60	15	9.00	Berthier
			322.18½	

Time sheet Week ending December 8th 1871.

	Hours	Price by Hour		Amount	
		$	cts	$	cts.
D. Judson.	58		10	5	80
H. Lilling.	61		26 2/3	16	28.2
Bradley.	52		31 1/4	16	90
Seibel.	60		25	15	00
Peacock.	32		30	9	60
Reynolds.	64		35	22	40.
Wilson.	60		30	18	00
Lemphears.	60		35	21	00.
Layton.	10		25	2	50
Lorenz.	60		30	18	00
J. Farrill.	60		35	21	00
Wm Holbrook.	59		35	20	65
J. Fox.	59		25	14	75
Wm Riley.	62		33 1/3	21	87.5
C. Buether.	69		25	17	25
Wm Smith.	60		07	4	20
G. Zimmerman.	60		30	18	00
Alex Pool.	49		30	14	70
Ousey.	33		27 1/2	9	07.5
Wm E. Ferrill.	27		30	8	10
A. G. Dove.	20		27 1/2	5	50
Deitz.	22		22 1/2	4	95
Albert King.	15		30	4	50
P. Clancy	16		33 1/3	3	25
J. J. Berthier.	60		15	9	00
				322	18.2

Time sheet Ending December 8th 71

	Carpenter	Lady Tools	Leather	Cutter Tools	Blacksmith	Tool Room	Shop Tools	Grounds	Engine Cutter	Engine Wheels	Engine Shaper	Small Tools	Cross Springs		Hours
D. Judson.	28				30										58
H. Lilling.							61								61
Bradley.	52														52
Seibel.	20				30					10					60
Jeacoti.					32										32
Reynolds					64										64
Wolf.															
Wilson.			1		2						57				60
Lemoheau.							60								60
Layton.					10										10
Lorenz.					60										60
J. Farrell					60										60
Wm Holbrook	59														59
J. Fox.	46				9		4								59
W. Riley.											67				67
C. Buelton.	5					61		3							69
H. Smith.			1				60								60
G. Hammerman.					27½			32½							60
A. Tool.					37½			1			9½				49
Ousey.					17							16			33
Wm E. Perrill			27												27
A. L. Dove.					17			3							20
Deitz	17				5										22
A. King.					15										15
P. Clancy.					10										10
J. L. Berthier.						60									60

Pay Roll December 15. 1871

	Hours	Price per hour	Dec. 16. 1871. Rec. the amount opposite my names.		
Judson	59	10	5	90	D. H. Judson
Pelling	60	26¼	16	02	Henry Pelling
Bradley	60	32½	19	50	James Bradley
Seibert	10	25	2	50	J. Seibert
Peacock	62	30	18	60	R. Peacock
Reynolds	70	35	24	50	J. H. Reynolds
Wilson	62	30	18	60	Henry Wilson
Lamphear	60	35	21	00	J. H. Lamphear
Payton	60	25	15	00	J. Payton
Greeg	62	30	18	60	W. Greeg
Farrell	59	35	20	65	J. Farrell
Holbrook	72	35	25	20	W. Holbrook
Fox	60	25	15	00	Geo. Fox
Riley	56	32½	18	20	Wm. Riley
Buehler	92	25	23	00	C. Buehler
Smith	67	07	4	69	W. Smith
Zimmerman	60	30	18	00	G. Zimmerman
Pool	59	30	17	70	Ed. Pool
Ousey	76	27½	20	90	Martin Ousey
Ferrill	58	30	17	40	Wm. Ferrill
Dove	60	27½	16	50	A. S. Dove
Kunz	60	30	18	00	Chas. Kunz
Clancy	10	32½	3	25	P. Clancy
Chamberlin	40	32½	13	00	E. Chamberlin
McGowan	39	10	3	90	W. McGowan
Rebsley	40	32½	13	00	A. Rebsley
Berthier	69.	15.	10	35	Berthier
			418	96	

Time Sheet Ending Dec. 15th/71

	Hours	Price of H	Amount
D. Wilson	59	10	$5 90
H. Pilling	60	26 7/10	16 02
Bradley	60	32½	19 50
Seibert	10	25	2 50
Jeacock	62	30	18 60
Reynolds	70	35	24 50
Wilson	62	30	18 60
Lempsiers	60	35	21 00
Poyton	60	25	15 00
W. Lorenz	62	30	18 60
J. Farrell	59	35	20 65
W. Holbrook	72	35	25 20
J. Fore	60	25	15 00
W. Riley	56	32½	18 20
C. Beecher	92	25	23 00
W. Smith	67	07	4 69
G. Zimmerman	60	30	18 00
A. Pool	59	30	17 70
Ousey	76	27½	20 90
W. E. Ferrill	58	30	17 40
A. S. Dove	60	27½	16 50
A. Kunz	60	30	18 00
P. Clancy	10	32½	3 25
B. Chamberlin	40	32½	13 00
McGowan	39	10	3 90
A. Rebeby	40	32½	13 00
J. L. Berthes	69	15	10 35
			418.96

Time sheet Ending Dec 15th/71

	Labator	Lady Lab	Transmitter	Top Strip	Top Cutt	Shop Lath	Shop	Tool Room	Linen	Mag & Mat	Machinery	Electric Tanks					Hours
D Judson			59														59
H. Pelling							60										60
Bradley	60																60
Seibert			10														10
Jeace M.	23		31						3	5 hrs							62
Reynolds	20		50														70
Wilson						1		51		10 hrs							62
Lumpheard							40				20 hrs						60
Layton A	60																60
Lorey			62														62
Farrell			59														59
Hoolbrook	72																72
J Tyre	29		31														60
Riley	15			41													51
Brother	12							75									92
H. Smith							67										67
Zimmerman	3		21			3						33					60
Alep Bol			59														59
Oscar	4		56	16													76
H.E.T. Bell			58														58
A.S. Dore			60														60
A. King			60														60
Clarice			10														10
Chamberlin	1		39														40
McGowan							39										39
A Lebetey			40														40
J. Bertlot								69									69

Pay-Roll for week ending Dec.r 22. 1871

	Hours	Price	Dec.r 23.rd 1871. Rec.d the amounts opposite our names	
Andrews	60	.10	6.00	D. W. Judson
Billing	60	26 4/10	16.02	Henry Billing
Bradley	60	32½	19.50	Henry Bradley
Seibert	50	25	12.50	J. Seibert
Seacock	60	30	18.00	R. Seacock
Reynolds	60	35	21.00	J. Reynolds
Wilson	60	30	18.00	Henry Wilson
Lampshear	67	35	23.45	T. Lampshear
Dayton	20	25	5.00	J. Dayton
Lovens	60	30	18.00	W. Lovens
Farrell	60	35	21.00	J. Farrell
Holcomb	60	35	21.00	Wm. Holcomb
Fox	60	25	15.00	Jerome Fox
Riley	60	32½	19.50	J. Riley
Buehler	60	25	15.00	C. Buehler
Smith	60	07	4.20	W. Smith
Zimmerman	60	30	18.00	G. Zimmerman
Pool	60	30	18.00	L. Pool
Orley	60	27½	16.50	Martin Orley
Terrill	60	30	18.00	Wm. Terrill
Dove	60	27½	16.50	N. S. Dove
Kung	49	30	14.70	A. Kung
Clancy	40	32½	13.00	J. Clancy
Chamberlin	60	32½	19.50	E. Chamberlin
McGowan	60	10	6.00	M. Gowan
Reed	50	18 3/10	9.15	Reed
Roberts	60	32½	19.50	Roberts
Berthier	50	15	7.50	Berthier
			429.52	

Time sheet Ending Dec 22d 1871

Names	Hours	By Hour $	cts	Amount $	cts
Judson.	60		10	6	00
H. Pilling.	60		26⅔	16	02
Bradley.	60		32½	19	50
Seibert.	50		25	12	50
Peacocks.	60		30	18	00
Reynolds.	60		35	21	00
Wilson.	60		30	18	00
Lempheord.	67		35	23	45
Poytton.	20		25	5	00
Wm Lowry.	60		30	18	00
J. Farrile.	60		35	21	00
Wm Holbrook.	60		35	21	00
J. Fox.	60		25	15	00
Riley.	60		32½	19	50
C. Buellher.	60		25	15	00
W. Smith.	60		07	4	20
G Zimmerman.	60		30	18	00
Alex Pool.	60		30	18	00
Ousey.	60		27½	16	50
W. C. Terrill.	60		30	18	00
A. S. Dove.	60		27½	16	50
A. King.	49		30	14	70
L Clancy.	40		32½	13	00
B Chamberlain	60		32½	19	50
McGowan	60		10	6	00
Bees	50		18⅓	9	15
Rebertz.	60		32½	19	50
J L Berthier	50		15	7	50
				426	67

Time Sheet Ending Dec 22nd 1871

Names	Lefferator	Linus	Chairmaker	Inspector	Shop tools	Shop	Tool room	Setting	Paper filler	Varnisher	Hot	Packing						Hours.
Judson	60																	60
Pilling						60												60
Bradley	60																	60
Seibert	50																	50
Jeanak	40	7½	12½															60
Reynolds			60															60
Wilson		15	18	17	10													60
Lamphere					8	11				48	Varnish Polisher							67
Layton			20															20
Lorenz			60															60
Tarrith			60															60
Holbrook	60																	60
J. Fox	60																	60
Riley	60																	60
C. Buether							60											60
Smith						60												60
Hammerma	20		8		6						26							60
Zool	23½		36½															60
Ousey			15½						44½									60
Ferrile			60															60
Dove			60															60
Kunz	29		20															49
Clancy			40															40
Chamberlin			60															60
McGowan						60												60
Liberty			10						50									60
Beed	50																	50
Berthier							60											60
	522																	

Pay Roll, for week ending January 5th 1872

	Hours	Price per hour	Amt. 6 1872	Rec'd for amount	Opposite each name
Hudson	49	10	4	90	Wm Hudson
Pelling	50	26 1/10	13	35	Andy Pelling
Bradley	45	32½	14	62½	James B. Bradley
Seibert	50	25	12	50	Jacob Seibert
Peacock	13	30	3	90	R. Peacock
Reynolds	57	45	25	65	J. Reynolds
Wilson	50	30	15	00	Henry Wilson
Josephson	48	35	16	80	H. Josephson
Payton	40	25	10	00	J. Payton
Lorenz	9	30	2	70	Wm Lorenz
Farrell	50	35	17	50	J. Farrell
Holbrook	49	35	17	15	Wm Holbrook
Fox	53	25	13	25	Jacob Fox
Riley	50	32½	16	25	Wm Riley
Buehler	57	25	14	25	C. Buehler
Smith	71	07	7	10	W. Smith
Zimmerman	40	30	12	00	G. Zimmerman
Pool	53	30	15	90	A. Pool
Ousey	44	25	11	00	Martin Ousey
Terrill	44	30	13	20	Wm Terrill
Dove	54	27½	14	85	A. J. Dove
Kunz	30	30	9	00	Mark Kunz
Chamberlain	30	32½	9	75	R. Chamberlain
McGowan	50	10	5	00	C. McGowan
Roberts	50	32½	16	25	A. Roberts
Rees	50	18 1/10	9	15	B. Rees
Burkhardt	35	27½	9	62½	F. Burkhardt
Berthier	54	15	8	10	Berthier
Bechtel	5	30	1	50	Bechtel
			340	25	

Time Sheet Ending Jan. 6th 1872.

Names	Hours	P. hr. $	Hours cts	Amount $	Amount cts.
Judson.	49		10	4	90
Billing	50		26⅔	13	35
Bradley.	45		32½	14	62½
Seibert	50		25	12	50
Jeacock.	13		30	3	90
Reynolds	52		45	25	65
Nelson.	50		30	15	00
Lemphears	48		35	16	80
Layton.	40		25	10	00
Lorenz	9		30	2	70
J. Farrill	50		35	17	50
W. Holbrok	49		35	17	15
J. Fox.	53		25	13	25
Riley.	50		32½	16	25
Buelher	57		25	14	25
W. Smith	21		07	2	10
Zimmerman.	40		30	12	00
A. Pool	33		30	15	90
Cussey.	44		25	11	00
W. E. Farrill	44		30	13	20
A. S. Dove	54		27½	14	85
A. Hung.	30		30	9	00
Chamberlin.	30		32½	9	75
M. Gowan.	50		10	5	00
Rubeity.	50		32½	16	25
Bees	50		18 3/10	9	15
J. Burkhardt	35		27½	9	62½
J. M. Berthier.	54		15	8	10
Fred'k Bechtel	5		30	1	50
				340	25

Time Sheet Ending Jan. 5th 1872.

Names.	Superintendent	Foreman	Lower cutter	Lower Fitter	Shop tool	Shop	Tool Room	Left tools	Night-office							Hours
D. Judson						49										49
R. Lilling.						50										50
Bradley.	45															45
Seibel	50															50
Jessock.		13														13
Reynolds.		57														57
Wilson.			50													50
Longhears.	3				33				12							48
Layton	40															40
J. Terrill		40														40
W. Holbrook	49															49
J. Fox.	53															53
Wm Riley	20			10				20								50
Beilher						3	54									57
Wm Smith						50										50
Zimmerman	36			4												40
A Pool			21		32											53
Cussen.	13	11		20												44
W.E. Terrill		44														44
A.S. Bove		34														34
A Hung		30														30
Chamberlin		30														30
M. Gorman.						50										50
Ribeity.		45		5												50
Beed	50															50
Burkhard		14			21											35
Berthier							54									54
J. Bechtel		5														5
Loring		9														9

Pay Roll - for week ending January 12. 1872

Sam B. Keys Pay. the amount opposite our names.

	Hours	Price per hour	Amount		
Judson	60	10	6	00	Wm Judson
Pilling	55	26¼	14	69¼	[illegible]
Bradley	31	32½	10	07½	Henry Bradley
Seibert	60	25	15	00	J. Seibert
Reynolds	65	45	29	25	J. Reynolds
Wilson	60	30	18	00	Henry Wilson
Lampheer	60	35	21	00	H. Lampheer
Payton	30	25	7	50	J. Payton
Lorenz	59	30	17	70	M. Lorenz
Stevens	19	30	5	70	Edward Stevens
Holbrook	55	35	19	25	Wm Holbrook
Fox	60	25	15	00	George Fox
Riley	30	32½	9	75	W. Riley
Beckler	62	25	15	50	C. Beckler
Smith	60	07	4	20	W. Smith
Zimmerman	60	30	18	00	G. Zimmerman
Ford	60	30	18	00	A. Ford
Ousey	2	25		50	Morton Ousey
"		on contract	19	60	Morton Ousey
Ferrill	60	30	18	00	Wm Ferrill
Dove	60	27½	16	50	H. S. Dove
Kurz	57	30	15	30	Albert Kurz
Chamberlin	60	32½	19	50	B. Chamberlin
McGowan	60	10	6	00	A. McGowan
Roberts	60	33½	19	50	A. Roberts
Bees	60	18½	11	10	Bell
Burckhardt	60	27½	16	50	Th. Burckhardt
Beckler	60	30	18	00	Fred. Beckler
Lalor	47	30	14	10	Jas Lalor
Egan	40	30	12	00	P. Lalor
Berthier	60	15	9	00	J. Berthier
			1438	01	

Time Sheet Ending Jan 12 1872

Names	Hours	Price by $	Hour cts	Amount $	Amount cts
D. Judson	60		10	6	00
H. Dilling	55		26½	14	68½
Bradley	31		32½	10	07½
Seibert	60		25	15	00
Reynolds	65		45	29	25
Wilson	60		30	18	00
Lengfelear	60		35	21	00
Forsyth	30		25	7	50
Lorenz	59		30	17	70
Stevens	19		30	5	70
Wm Fordhook	55		35	19	25
J. Foy	60		25	15	00
Wm Riley	30		32½	9	75
C. Boyker	62		25	15	50
Wm Smith	60		07	4	20
G. Zimmerman	60		30	18	00
A. Pool	60		30	18	00
Ausey	2	contract	25	10	50
Mc. Terrill	60		30	18	00
A. S. Dove	60		27½	16	50
A. Kunz	51		30	15	30
Chamberlin	60		32½	19	50
McGowan	60		10	6	00
A. Roberts	60		32½	19	50
Lee	60		18½	11	10
F. Burkhardt	60		27½	16	50
F. Bechtel	60		30	18	00
L. Fralon	47		30	14	10
J. Eagan	40		30	12	00
J. H. Jorthies	60		15	9	00

$38 21
8 10
$30 11
30 00
$30 61

Time Sheet Ending Jan 12th 1872

	Lifter	Leg Tools	Punter	Paper cutter	Paper filter	Trimmer	Shop	Shop tools	Tool Room	Night office					
D. Edson	60														60
Wm Pilling							55								55
Bradley J.	31														31
Seibel	60														60
Reynolds							65								65
Wilson				60											60
Lamphear	10							30		20					60
Dayton	30														30
Loring						59									59
Steven	19														19
Wm Hodges	55														55
J. Fox	60														60
Wm Riley	20							10							30
C. Brother									62						62
Wm Smith							60								60
G. Zimmerman	46		10		4										60
A. Pool						59½		½							60
Ousey								2			11		Big Contract		2
W.E. Terrill						60									60
A. J. Dove	21					25		14							60
A. King						51									51
Chamberlin	35					25									60
Mc Gowan							60								60
A. Rehetty					43½	16½									60
Bees	60														60
T. Buckstaff	19		5			44		2							60
T. Bechtel								60							60
G. Lalor	50						7								57
T. Eagan		30				10									40
J. McDeathis									60						60

Time Sheet for the weeks Ending Jan. 12th 1882

Names	Hours	Pay Hour		Amount	
		$	cts	$	cts
Week Ending January 12th					
W.E. Terrill	33		30	9	90
A. Lebeity	17		32½	5	52½
Week Ending January 19th					
Stevens.	8	15.47%	32½	2	60
H. Lorang	5		30	1	50
W.E. Terrill	60		30	18	00
A. Lebeity	37		32½	12	02½
Week Ending January 26th					
A. Lebeity	60	54.12%	32½	19	50
H. Lorang	63		30	18	90
Pool	50½		30	15	15
J. Beckel	62		32½	20	15
C. Zimmerman	4		30	1	20
W.E. Terrill	64		30	19	20
		69.10%	$	113	65
Week Ending Feb 2d 1882					
A. Lebeity	17		32½	5	52½
A. Pool	60		30	18	00
C. Buecher	5		25	1	25
C. Zimmerman	3		30		90
J. Beckel	60		32½	19	50
H. Lorang	64		30	19	20
Stevens	50		32½	16	25
W.E. Terrill	63	98.52%	30	18	90
		143.17%		213	17½

Pay Roll January 19. 1872

	Hours	Price per hour			Jan. 20. 1872. Rec'd the amount of opposite our names	
Judson		contract				
Judson	15	10	6.50	5	50	D. W. Judson
Olding	60	26¼		7	50	D. W. Judson
Paradey	60	32½		16	02	Thos Fallon
Seibert	60	25		19	50	James Bradley
Reynolds	63	40		15	00	J. Seibert
Wilson	60	30		28	35	J. Reynolds
Lampkeas	53	35		18	00	Jas Wilson
Payton	61	25		15	55	H. Lampkins
Loveng	58	30		15	25	J. Payton
Stevens	60	32½		17	40	W. Loveng
Holbrook	48	35		19	50	Edward Stevens
Fox	60	26		15	75	Wm Holbrook
Reilly	60	32½		15	00	[illegible]
Buehler	28	25		19	50	Wm Riley
Smith	20	07		7	00	G. Buehler
Zimmerman	60	30		2	80	W. [illegible]
Pool	60	30		18	00	G. Zimmerman
Ousey	11	25		18	00	A. Pool
Ousey		contract	2.40	2	75	Christian Ousey
Ferrides	60	30		9	65	Martin Ousey
Dove	60	27½		18	00	Wm Ferrell
Chamberlin	40	32½		16	50	A. S. Dove
McGowan	54	10		13	00	[illegible]
Rees	60	18½		5	40	M. Gowan
Burkhardt	60	27½		11	10	Rees
Roberts	60	32½		16	50	C. P. Burkhardt
Beckles	55	32½		19	50	A. Roberts
Labor	60	30		17	57½	Fred Beckles
Eagan	60	30		18	00	G. Labor
Brettyman	55	30		18	00	Jas Egan
Bridgman	49	20		10	50	J. Brettyman
Berthies	66	15		9	80	J. E. Bridgeman
Searey		contract		9	90	J. Berthier
Bennitt	10	6.7		3	75	Joseph Searey
					67	Franck Bennitt
				471	017½	

Time Sheet Ending January 19th 1872

Names	Hours		Price by Hours $	cts	Amount $	cts
D. Judson	15	by Contract 15 for Shop		10		
F. Pilling	60			26⅔	16	00
J. Bradley	60			32½	19	50
J. Leibel	60			25	15	00
Reynolds	63			45	28	35
Wilson	60			30	18	00
Lompheard	53			35	18	55
J. Boyson	61			25	15	25
Loveng	58			30	17	40
Stevens	60			32½	19	50
Wm Hathhook	45			35	15	25
J. Fox	60			25	15	00
Wm Riley	60			32½	19	50
C. Buelher	28			25	7	00
Wm Smith	40			07	2	80
G. Zimmerman	60			30	18	00
A. Pool	60			30	18	00
Owen	39	He contract 21 for Shop	3.65	25	12	40
Wm E. Perrell	60		3.75	30	18	00
A. S. Doe	60		12.40	27½	16	50
B. Chamberlin	40			32½	13	00
N. Gowan	54			10	5	40
Geo	60			18½	11	10
Burkhardt	60			27½	16	50
A. Relicky	60			32½	19	50
Beckel	55			32½	17	87½
L. Labor	60			30	18	00
E. Eagan	60			30	18	00
Pettyman	35			30	10	50
Bridyman	49			20	9	80
Berthier	66			15	9	90
J. Leery	23	by Contract Work		15	3	25
J. Bennett	10			06½		65
					481	01½

Time Sheet Ending Jan. 19th 1872

Names	Day Work	Foreman Water	Prime Coat	Painter	Paper cutter	Paper Hanger	Ship Lap	Stave	Tool Room	Bookkeeper	New York Office	Market					Hours
D. Faulkson.	Contract Work				Paper Hanger of Reputation												
W. Telling.								60									60
J. Broadley.										60							60
J. Seibel										60							60
Reynolds								63									63
Wilson.				60													60
Lemphiers							14	8			31						53
J. Payton.										61							61
Loteny	38																38
Stevens	18						6½			23		12½					60
Wm Holbrook										45							45
J. Fox										60							60
W. Riley.	5						55										60
G. Buelher									28								28
Wm Smith								40									40
J. Zimmerman										60							60
A. Pool	18									32							60
Cursey	Contract Work																
Wm E. Perrill	60																60
A. F. Dove										60							60
B. Chamberlin							25			15							40
M. Gorman								44	10								54
Bees										60							60
Burkhardt	5									55							60
A. Velsity	37				23												60
Bechtel							55										55
L. Lalor										60							60
Cagan	5									55							60
Feltgenman							35										35
Bridgman										49							49
J. Barthier									66								66
J. Seery.	Contract Work.				Paper Hanger & Painter.												
J. Bennett							10			155							10

Pay Roll for week ending January 26. 1872

	hours	price	Jan. 27. 1872 Rec'd the amounts set opposite our names.		
Judson	25	10	2	50	W. H. Judson
Judson	contract		2	10	W. H. Judson
Riling	60	26 1/10	16	06	Henry Riling
Bradley	60	32 1/2	19	50	James Bradley
Seibert	60	25	15	00	J. Seibert
Reynolds	68	45	30	60	Geo. A. Reynolds
Wilson	60	30	18	00	Henry Wilson
Lamphear	57	35	19	95	H. Lamphear
Dayton	60	25	15	00	J. Dayton
Lorenz	63	30	18	90	W. A. Lorenz
Stevens	55	32 1/2	17	87 1/2	Adam Stephens
Holbrook	59	35	20	65	Wm. Holbrook
Fox	52	25	13	00	George Fox
Riley	60	32 1/2	19	50	Wm. Riley
Buehler	30	25	7	50	C. Buehler
Smith	62	07	4	34	W. Smith
Zimmerman	60	30	18	00	G. Zimmerman
Pool	60	30	18	00	[illegible]
Ousey	23	25	5	75	Clinton Ousey
Ousey	contract		8	80	Clinton Ousey
Terrill	64	30	19	30	Wm. Terrill
Doe	39	27 1/2	10	72 1/2	Alfred Doe
Chamberlin	60	32 1/2	19	50	[illegible]
McGowan	60	10	6	00	M. C. Gowan
Bees	60	18 1/2	11	10	Bees
Burkhardt	70	27 1/2	19	25	[illegible]
Roberts	60	32 1/2	19	50	J. Roberts
Beechtel	62	32 1/2	20	15	Beach Bachtel
Lahr	60	30	18	00	G. J. Lahr
Eagan	60	30	18	00	[illegible]
Bridgman		contract	9	04	J. E. Bridgeman
Seery		contract	10	33	J. Seery
Perthes	66	15	9	90	Perthes
Bennett	59	06 7/10	3	95	Bennett
Holzeager		contract	4	50	Holzeager
Grimes		contract	8	75	[illegible]
			498	92	

Time Sheet ending Jan. 26th 1872

Names.	Hours.	Price by Hour	Amount
		$ cts	$ cts
Judson	23 Hours day work $ 3.50 By contract 2.10	10	4 60
H. Billings	60	26 7/10	16 06
Bradley	60	32 1/2	19 50
Seibel	60	25	15 00
Reynolds	68	45	30 60
Wilson	60	30	18 00
Longshears	57	35	19 95
Taylor	60	25	15 00
Loring	63	30	18 90
Stevens	55	32 1/2	17 87 1/2
Holbrook	59	35	20 65
J. Fox	52	25	13 00
H. Liles	60	32 1/2	19 50
C. Buther	30	25	7 50
H. Smith	62	07	4 34
G. Zimmerman	60	30	18 00
A. Fool	60	30	18 00
Carey	23 Hours Day work $ 3.15 22 wheels at 50 By contract $ 3.80	25	14 55
W. E. Terrill	64	30	19 20
A. S. Dove	39	27 1/2	10 72 1/2
Chamberlin	60	32 1/2	19 50
N. Gowan	60	10	6 00
Bees	60	18 1/2	11 10
Burkhardt	70	27 1/2	19 25
Mahoney	60	32 1/2	19 00
Bechtel	62	32 1/2	20 15
L. Lalot	60	30	18 00
Egan	60	30	18 00
J. E. Bridgman	113 Pad Keys at 8 cts each by contract		9 04
J. Seery	1685 76 Pencils at 80 cts 100 300 " " 60 cts "	$ 5.05 1/5 80	18 33
J. M. Barthin	250 cans for Pay at $1.75 a 100	1.43	
T. Bennett	66	15	9 90
Holzeager	59	06 7/10	3 95.3
Grimes	By contract 18 boxes Shifflersol 25 cts each		4 50
	350 cans for Pay at 2 1/2 cts each		8 75
			498 923

Time Sheet Ending Jan 26th 1872

Names	Laborator	Driver	Trammer	Paper mill	Trans. Tools	Lay Track	Ship Tools	Ship	Sort Room	Lays Track	Plot. Office	Blank Mach.				Hours
D. E. Dixon										25	Dr. contract for L. Shifler					25
H. Pelling								60								60
Bradley	60															60
Seibert	60															60
Reynolds								68								68
Wilson				60												60
Lempheas			27				20	5		5						57
Poynton	60															60
Lorony	63															63
Stevens	14		41													55
W. Holbrook	59															59
J. Fox	51							1								52
W. Riley							52			8						60
C. Buckler									30							30
Smith								62								62
G. Zimmerman	56		4													60
A. Pool	9½		50½													60
Curry	20						3	And contract for Perforator								23
W. C. Terrill			64													64
A. S. Dove	35						4									39
B. Chamberlain	3						5					12				60
M. Gowan								20	40							60
Bees	60															60
Burkhardt	66						4									70
A. Nelson			60													60
Beihtel			62													62
L. J. Lalor	35		25													60
Egan	45					15										60
Bingman	Contract for Laborator (Boys)															
Keery	Contract for Lab. Trans. Lay Shifler &c															
J. W. Berthias									66							66
G. Bennett								59								59
Grimes	Contract for Perforator															
Hoblegger	Contract for Perforator															
	987															

Pay Roll for week ending February 2nd 1872

Feb. 3rd 1872 Rec'd the amounts opposite our names

	Hours	price			
Prettyman	10	.30	3	00	J. Prettyman
Judson	38	10	3	80	D. H. Judson
Pilling	63	26 7/10	16	82	Geo. Pilling
Bradley	59	32½	19	17	Jerry Bradley
Seibert	69	25	17	25	Jacob Seibert
Reynolds	74	45	33	30	J. Reynolds
Wilson	60	30	18	00	Henry Wilson
Humphreys	55	35	19	25	H. Humphreys
Taylor	60	25	15	00	J. Taylor
Lorenz	64	30	19	20	Wm. J. Lorenz
Stevens	50	32½	16	25	Edwin Stevens
Holbrook	45	35	15	75	Wm. Holbrook
Fox	69	25	17	25	Geo. Fox
Riley	60	35	22	50	W. Riley
Beehler	74	25	18	50	G. Beehler
Smith	20	07	1	40	W. Smith
Zimmerman	60	30	18	00	G. Zimmerman
Pool	60	30	18	00	A. Pool
Ferrils	63	30	18	90	Wm. Ferrill
Dove	69	27½	18	97	A. S. Dove
Chamberlin	50	32½	16	25	E. Chamberlin
McLowan	15	10	1	50	W. McLowan
McLowan		Contract	7	87	W. McLowan
Bees	5	18½		92	Bees
Bees		Contract	5	00	Bees
Peberty	50	32½	16	25	A. Peberty
Bechtel	60	32½	19	50	Frank Bechtel
Lalor	49	30	14	70	J. Lalor
Egan	60	30	18	00	J. Egan
Bennett	52	06 7/10	3	48	J. Bennett
Lockwood	50	30	15	00	A. Lockwood
Guenther	53	17½	9	27½	C. Guenther
Holzberger	39		7	50	Holzberger
Holzberger		Contract	3	00	Holzberger
Bridgman	6	20	1	20	Bridgman
Bridgman		Contract	10	96	Bridgman
Barkuer	65	15	9	75	Barkuer
Ball	9		1	50	
Grimes	15		4	50	G. Grimes
Grimes		Contract	10	00	G. Grimes
			$506	78	

Time Sheet Ending Feb. 2d 1872

Names	Hours		Pay Hours $	cts	Amount $	cts
D. Jackson	38			10	3	80
D. Pilling	68			26½	16	89
J. Bradley	59			32½	19	17½
J. Sebilt	69			25	17	25
Reynolds	74			45	33	30
Wilson	60			30	18	00
Lempheard	55			35	19	25
Peyton	60			25	15	00
Loring	64			30	19	20
Stevens	50			32½	16	25
Hightbloch	45			35	15	75
J. Fox	69			25	17	25
H. Riley	60	And $1.50 from last week.		35	22	50
C. Butcher	74			25	18	50
M. Smith	20			07	1	40
G. Zimmerman	60			30	18	00
A. Pool	60			30	18	00
W. E. Terrill	68			30	18	90
A. S. Dove	69			27½	18	97½
B. Chamberlin	50	15 Hs Day Work $ 1.50		32½	16	25
McGowan		Contract $4.50 Cons at 2.85 $ 1.25 — 100		10	9	37.5
Beed		Contract Work 15 Day Work 5 Hs 92 cts		18½	5	92
A. Lelbeity	50			32½	16	25
Bechtel	60			32½	19	50
Ly Lalor	49			30	14	70
Egan	60			30	18	00
T. Bennett	52			26⅔	3	48.4
Lockwood	50			30	15	00
Guenther	53			17½	9	28½
Holgering		39 Hs Day Work $ 6.50 12 Repairs Shops 25 each 3.00 By Contract			10	80
Pettyman	10			30	3	00
Bridgman		187 Keys for Pinfal 8 cts each $ 10.96 6 Hours for Shops at 20 cts 1.20				
	65				18	16
J. M. Bertier				15	9	75
Ball	9	Paid, Tailors			1	50
Grimes		15 Hs Day Work 4.50 Contract Work 10.00			14	50
					506	08½

Time Sheet Ending February 2d 1872.

	Blacksmiths	Leaf tools	Transmitters	Paper cutter	Paper stitcher	Hoop tools	Fringe	Tool room	Clerk's power	M. Tool Office	Steam & Wrench					
D. Fudson	29										9					38
H. Pelling							59½				3½					63
J. Bradley	39															39
J. Seibert	69															69
Reynolds							74									74
Wilson	6			54												60
Lampheers							55									55
Payton	60															60
Loteng			64													64
Stevens			50													50
W. Holbrook	45															45
J. Fox	69															69
M. Riley						18					42					60
C. Mueller	9		5					60								74
H. Smith							20									20
Gemmerino	35		3			22										60
A. Pool			60													60
H. Terrill			63													63
A. S. Dave	69															69
B. Chamberlain											50					50
McGowan							15									15
Rees						5	Contract for Perf.									5
A. Lehing	6		12						28		2					30
Bechtel			60													60
L. Lalor	49															49
Egan	60															60
F. Bennett							52									52
Lockwood	50															50
Guenther							53									53
Holscraper	31					8										39
Sellitzman						10										10
Buchman	6	Contract for Perforator														6
J. M. Berthes								65								65
Aalb											9					9
Grimes	Contract for Perf.					15										15

Pay Roll for week ending Feb. 9. 1872

Feb. 10. 1872 Rec'd the amount opposite our names.

	Hours	price			
Pilling	60	26¾	16	02	Henry Pilling
Bradley	60	32½	19	50	Rachel Bradley
Seibert	60	25	15	00	Jacob Seibert
Reynolds	63	45	28	35	J. Reynolds
Wilson	60	30	18	00	Henry Wilson
Hemphrean	58	35	20	30	N. Hemphrean
Payton	13	25	3	25	J. Payton
Lorenz	57	30	17	10	W. H. Lorenz
Stevens	59	32½	19	17½	E. B. Stevens
Holbrook	60	35	21	00	W. Holbrook
Fox	60	25	15	00	Isaiah Fox
Riley	60	35	21	00	Wm Riley
Buehler	68	25	17	00	C. Buehler
Zimmerman	60	30	18	00	G. Zimmerman
Bool	60	30	18	00	A. Bool
Ferrill	60	30	18	00	Wm Ferrill
Dore	60	27½	16	50	A. J. Dore
Chamberlin	60	32½	19	50	G. Chamberlin
McGowan	24	10	2	40	M. McGowan
"		Contract		87½	M. McGowan
Roberts	60	32½	19	50	A. Roberts
Beckel	60	32½	19	50	Frank Beckel
Lalor	30	30	9	00	J. J. Lalor
Egan	60	30	18	00	Jas Egan
Guenther	60	17½	10	50	C. Guenther
Holzberger	53	25	13	25	Holzberger
Fox	50	10	5	00	M. Fox
Bettyman	45	30	13	50	J. Bettyman
Dougherty	49	10	4	90	A. Dougherty
Judson		Contract	6	20	W. H. Judson
Beer		Contract	7	55	Beer
Bridgman		Contract	18	00	Bridgman
Grimes		Contract	32	25	Geo. Grimes
Bennett	12	06¾		80	J. Bennett
Berkhiser	67	15	10	05	J. M. Berkhiser

571.97

Time Sheet Ending Feb. 9th 1872

Names.	Hours		P. by Contract	Hours	Amount	
			$	cts	$	cts
H. Pelling	60			26⅔	16	02
J. Bradley	60			32½	19	50
J. Corbett	60			25	15	00
Reynolds	63			45	28	35
Wilson	60			30	18	00
A. Leyncheed	58			35	20	30
J. Dayton	13			25	3	25
M. Grey	57			30	17	10
Stevens	59			32½	19	17½
H. Holbrook	60			35	21	00
J. Fox	60			25	15	00
H. Riley	60			35	21	00
C. Barther	68			25	17	00
G. Zimmerman	60			30	18	00
J. Peal	60			30	18	00
W. E. Torrill	60			30	18	00
A. S. Dove	60			27½	16	50
B. Chamberlin	60			32½	19	50
McGovern	21	& 12½ cts for Contract		10	3	25½
A. Schultz	60			32½	19	50
J. Bechtel	60			32½	19	50
L. L. Taylor	30			30	9	00
J. Egan	60			30	18	00
P. J. Gewirtzer	60			17½	10	50
Hobeegan	53			25	13	25
M. Fox	50			10	5	00
Pellyman	45			30	13	50
A. B. Dougherty	19			10	4	90
S. Judson	By Contract	3 hours for Ships		10	6	20
Bees	By Contract	251 Cones at 5 cts 12.55 5.00 cash received			7	55
Bridgman	By Contract	225 Keys at 8 cts each			18	00
Grimes	By Contract				32	25
J. H. Brady						
J. Bennett	12			06½		80 4
J. B. Gerthes	67			15	10	05
					511	97 4

Time Sheet Ending February 9th 1872

Names	Inspector	Barge Frame	Clark's Grade	Power Cutter	Mill Hole	Shop	Tool Room	Transmission	Hours & Minutes	Hours
H. Pilling						56			4	60
J. Bradley	55½				4½					60
J. Tolbert	60									60
Reynolds						63				63
Wilson	60			60						60
H. Lanphear	14½				43½					58
Taylor	13									13
H. Lessing	36						27			57
Stevens	24½						34½		12	59
W. Hole	60									60
J. Fox	60									60
W. Riley									60	60
C. Buttler	3					5	60			68
G. Zimmerman	55				5					60
S. Fosler	40				7¼			12¾		60
H. E. Jewell			55					5		60
A. S. Dove	57		3							60
B. Chandler									60	60
H. Gryan	24	and Contract for Perforator								24
A. Leiby			15						45	60
J. Bechtel							8		52	60
L. G. Lafer	20		10							30
J. Ryan	60									60
Quinnies						60				60
J. Georgus	53									53
W. Fox						30				30
Rettyman	45									45
A. B. Davidson	20					29				49
D. Hudson	Contract for Perf. and Shoin for Hop.									
Rees	Contract for Perf.									
Bridgman	Contract for Perf.									
Grimes	Contract for Perf.									
Burkhiss						67				67
Bernel						12				12
	941									

Pay Roll for week ending February 16. 1872

	Hours	Price	Feb. 17. 1872 Rec.d the amount of points on name.		
Pelletz	60	26½	16	02	Henry Pelletz
Bradley	60	32½	19	50	Nathan Bradley
Seibert	60	25	15	00	D. Seibert
Reynolds	65	45	29	25	George T. Reynolds
(1) Wilson	60	30	18	00	W. Lorenz
Humphreys	59	35	20	65	H. Humphreys
(2) Lorenz	60	30	18	00	Henry Wilson
Stevens	59	32½	19	17½	E. B. Stephens
Holbrook	47	35	16	45	Wm. Holbrook
Fox	65	25	16	25	Gloucester
Riley	60	35	21	00	Wm. Riley
Kuehler	65	25	16	25	C. Kuehler
Zimmerman	60	30	18	00	G. Zimmerman
Terrill	59	30	17	70	Ann Terrill
Stove	60	27½	16	50	A. Stove
Chamberlin	29	32½	9	42½	C. Chamberlin
McGowan	31	10	3	10	McGowan
Beers	15	18½	2	77	Beers
"		Contract	13	40	Beers
Rebetey	60	32½	19	50	A. Rebetey
Bechtel	52	32½	16	90	Fred. Bechtel
Lalor	60	30	18	00	L. Lalor
Egan	60	30	18	00	Jas. Egan
Guenther	61	17½	10	67½	C. Guenther
Holtzberger	60	25	15	00	Holtzberger
M. Fox	60	10	6	00	M. F. Fox
Pettigman	58	30	17	40	Wm. Pettigman
Dougherty	61	10	6	10	A. B. Dougherty
G. W. A. Bradley	78	32½	25	35	G. W. A. Bradley
Judson		Contract	5	40	D. H. Judson
Grimes		Contract	32	25	C. P. Grimes
Bridgman		Contract	20	72	P. Bridgman
Berthier	60	15	9	00	J. C. Berthier
Pool	60	30	18	00	A. Pool
Schlueter	10	25	2	50	A. Schlueter
			547	24	

Time Sheet Ending February 16th 1872

Names	Hours		Price by Hour cts.	Amount Dl.	Amount cts.
H. Pillsbury	60		26 2/3	16	02
J. Bradley	60		32 1/3	19	50
J. Tiebel	60		25	15	00
Reynolds	65		45	29	25
Wilson	60		30	18	00
H. Symphers	59		35	20	65
W. Lowry	60		30	18	00
Stevens	59		32 1/3	19	12 1/2
Wm Tolbrook	47		35	16	45
E. Fox	65		25	16	25
Wm Riley	60		35	21	00
C. Buettner	65		25	16	25
J. Zimmerman	60		30	18	00
W. E. Pinell	59		30	17	70
A. S. Dove	60		27 1/2	16	50
B. Chamberlin	29		32 1/2	9	42 1/2
McGowan	31		10	3	10
Geo	115	By cornice $ 13.40 for Shops 2.225	14 1/2	16	12 1/2
A. Schultz	60		32 1/2	19	50
J. Seibel	52		32 1/2	16	90
L. T. Dolor	60		30	18	00
H. J. Egan	60		30	18	00
J. Guenther	61		17 1/2	10	67 1/2
F. Colgrove	60		25	15	00
M. Fox	60		10	6	00
Pettyman	58		30	17	40
A. S. Dougherty	61		10	6	10
J. F. & A. Bradley	78		32 1/2	25	35
Judson By Contract		350 conv. at 2 1/2 cts each $ 8.75 8 lock shelf at 25 each 2.00		5	40
Grimes				32	25
Bridgman By Contract		259 Keys at 8 cts each		20	72
J. McBorther	60		15	9	00
S. Pool	60		30	18	00
A. Schlueter	10		25	2	50
				547	24

Time Sheet Ending February 16th 1872

Names	Dressing Leaf	Dressing Leaf	Clark's Spunk	Big Dan Spunk	Shop Work	Shop	Forbern	Spun Silk	Spun Silk cutter	Spun Cutter Spunk	Clark's Engine Foreman	Steamer & Spunk				Hours
H. Pelling						38						2				60
J. Bradley				60												60
J. Sullivan	60															60
J. Reynolds						65										65
Fitzsimon									5			46				60
Wm. Lemkuhl	39					20										59
A. Schlueter	10															10
W. Carey	48							12								60
Stevens												59				59
Wm. Fickbrot				47												47
J. Fox	62					3										65
Wm. Lilly												60				60
C. Beuther						3	62									65
G. Zimmerman	60															60
W. A. Pool	60															60
W. E. Sewell				59												59
A. S. Dove	28									32						60
B. Chamberlin												29				29
McGowan	31															31
Reed	15	& Contract for Leaf														15
A. Schenk									36			24				60
J. Seichel	52															52
L. J. Salter										60						60
T. Egan	60															60
Guenther						61										61
Hoblenger	50				10											61
W. Fox						60										60
Prettyman	58															58
A. B. Doughtell						20										61
W. A. Bradley												28				28
Judson	Contract for Leaf															
Grimes	Contract for Leaf															
Bruggman	Contract for Leaf															
John Sutton						60										60
	990															
	990															

Pay Roll for the week ending February 23rd 1872

	Hours	Price	Feb. 24. 1872 Pd. the amount opposite our names		
Pilling	50	.26 1/10	13	35	Amos Pilling
Bradley	48	32½	15	60	Napheli Bradley
Siebert	50	25	12	50	J. Siebert
Reynolds	50	45	22	50	Jas. L. Reynolds
Wilcox	50	30	15	00	Henry Wilcox
Lamphear	35	35	12	25	H. Lamphear
Lorenz	49	30	14	70	M. A. Lorenz
Stevens	34	32½	11	05	C. E. Stevens
Holbrook	40	35	14	00	Wm. Holbrook
J. Fox	13	25	3	25	Geo. Fox
Riley	30	35	10	50	Wm. Riley
Kuehler	56	25	14	00	C. Kuehler
Zimmerman	42	30	12	60	G. Zimmerman
Poor	49	30	14	70	L. A. Poor
Terrill	48	30	14	40	Wm. Terrill
Dove	49	27½	13	47½	H. S. Dove
Chamberlin	50	32½	16	25	O. Chamberlin
McGovern	26	10	2	60	M. McGovern
Rees	20	18½	3	70	Rees
Roberts	50	32½	16	25	H. Roberts
Bechtel	45	32½	14	62½	Jacob Bechtel
Labor	40	30	12	00	L. A. Labor
Egan	50	30	15	00	Jas. Egan
Beaulter	60	17½	8	75	A. Beaulter
Holtzberger	50	25	12	50	Jos. Holtzberger
M. Fox	50	10	5	00	M. J. Fox
Dougherty	50	10	5	00	A. B. Dougherty
Schlueter	50	25	12	50	A. Schlueter
Coettyman	10	30	3	00	J. Coettyman
Jackson		Contract	18	52	L. E. Jackson
Grimes		Contract	6	70	C. W. Grimes
Bridgman		Contract	3	25	Bridgman
Berthier	55	15	8	25	Berthier
Cummings	20	30	6	00	F. W. Cummings
Barber	46	17½	8	05	B. Barber
			392	12	

Pay Roll for Week Ending February 23d 1872

Names	Hours	Pay per hours		Amount	
		$	cts	$	cts
R. Pelling	50		26½	13	25
J. Bradley	48		32½	15	60
J. Seibert	50		25	12	50
Reynolds	50		45	22	00
Wilson	50		30	15	00
H. Lewiston	55		25	12	25
W. Loring	49		30	14	70
Stevens	34		32½	11	05
Wm Holbrook	40		35	14	00
J. Fox	13		25	3	25
Wm Riley	30		35	10	50
C. Butcher	56		25	14	00
G. Zimmerman	42		30	12	60
W. A. Foot	49		30	14	70
W. E. Smith	48		30	14	40
A. L. Dove	49		27½	13	47½
B. Chamberlin	50		32½	16	25
M. Gowan	26		10	2	60
Bird	20		18½	3	70
A. Doherty	50		32½	16	25
F. Burnett	45		32½	14	62½
L. J. Dalos	40		30	12	00
J. Eyre	50		30	15	00
P. Guenther	50		17½	8	75
Holzinger	50		25	12	50
M. Fox	50		10	5	00
J. B. Dougherty	50		10	5	00
A. Schlueter	50		25	12	50
Pettiman	10		30	3	00
D. Hudson By Contract				18	82
O. M. Grinnell Contract 2 6-8 cums at 2½ cts each				6	70
Bridgman, Contract				3	25
J. H. Bostwick	55		15	8	25
Cummings	20		30	6	00
B. Cone	46		17½	8	05
				392	12

Time Sheet for the week Ending Feb 23 1872

Names	Lathers	Left Tools	Painters	Slate tools	Stone	Tuckers	Carpenters Left Foreman	Carpenters Right Foreman	Teams Machine & Men	Steamers & Men				Hours
H. Pilling				48						2				50
J. Bradley	18													18
J. Gillis	50													50
J. Reynolds				50										50
H. Wilson										50				50
H. C. Lemehan	35													35
H. Sherry	15									34				49
Stevens										34				34
Wm. Hillhouse	40													40
J. Fox	13													13
Wm. Bailey										30				30
C. Butcher				4	52									56
J. Zimmerman	2													2
A. Pool	10		29				10							49
W. C. Terrill							27	21						48
A. S. Dove	19													19
B. Chamberlain										50				50
M. Gowan	26													26
Reed	20													20
A. Schultz									35	15				50
T. Burton	15													15
L. P. Schultz	3					16				21				40
J. Egan	30													30
Quentes				50										50
Holzinger	50													50
W. Fox				50										50
A. S. Dorphin	10			10										30
A. Schlinter	12									8				30
Fullgraven	10													10
D. Judson	Contract for Perf.													
A. M. Grimes	Contract for Perf.													
Friedman	Contract for Perf.													
J. McBerthen				35										35
Cummins			20											20
A. Case	46													46
	754													

Pay Roll for the week ending March 1st 1872

	Hours	price	March 2. 1872 Rec'd the amounts opposite our names		
Billing	60	26 7/10	16	02	Henry Billing
Bradley	60	32½	19	50	James Bradley
Seibert	60	25	15	00	H Seibert
Reynolds	62	45	27	90	James F Reynolds
Wilson	60	30	18	00	Henry Wilson
Stumphear	54	35	18	90	H Stumphear
Poyton	10	25	2	50	Poyton by Barkiss
Lorenz	59	30	17	70	M. A. Lorenz
Stevens	59	32½	19	17½	C. W. Stephenson
Holbrook	58	35	20	30	Wm H Holbrook
J. Fox	62	25	15	50	Spencer Fox
Kelley	60	35	21	00	Wm Kelley
Buehler	62	25	15	50	C. Buehler
Zimmerman	60	30	18	00	G Zimmerman
Pool	60	30	18	00	A. Pool
Powell	59	30	17	70	Wm Powell
Doe	60	27½	16	50	A. S. Doe
Chamberlin	60	32½	19	50	S Chamberlin
Bell	2	18½		37	Bell
Roberts	10	32½	3	25	A Roberts
Buchtel	59	32½	19	17½	Fred Buchtel
Lalor	40	30	12	00	L J Lalor
Egan	60	30	18	00	Jas Egan
Gunther	60	17½	10	50	G Gunther
Hetzinger	47	25	11	75	Hetzinger
M. Fox	60	10	6	00	M. O. Fox
Beardsley	56	10	5	60	A B Beardsley
Schlueter	60	25	15	00	H. Schlueter
Gorzen	60	17½	10	50	L. Gorzen
Cummings	60	30	18	00	J. H. Cummings
Judson		Contract	8	50	D. H. Judson
Bridgman		Contract	31	76	R. E. Bridgman
Grimes		Contract	10	50	O. H. Grimes
Berthrich	60	15	9	00	Barthras
King	5	32½	1	62½	H King
			$508.	22½	

Pay Roll for the week ending March the 1st 1872.

Names		Hours		Price by Hour	Amount	
				cts	$	cts.
H. Pilling		60		26 7/10	16	02
T. Bradley		60		32 1/2	19	50
J. Pulet		60		25	15	00
Reynolds		62		45	27	90
Wilson		60		30	18	00
H. Sempshear		54		35	18	90
J. Boylan		10		25	2	50
W. Young		59		30	17	70
Stanens		59		32 1/2	19	17 1/2
Wm Rathbuck		58		35	20	30
T. Fox		62		25	15	50
Wm Lidy		60		35	21	00
C. Brecher		62		25	15	50
J. Zimmerman		60		30	18	00
J. Pool		60		30	18	00
M E Tivill		59		30	17	70
A. L. Dove		60		26 1/2	16	50
B. Chamberlin		60		32 1/2	19	50
Rees		2		18 1/2		37
A. Belisly		10		32 1/2	3	25
F. Bechtel		59		32 1/2	19	17 1/2
L. J. Calor		40		30	12	00
J. Egan		60		30	18	00
Edwards		60		17 1/2	10	50
Hartzenger		47		25	11	75
M. Fox		60		10	6	00
A. B. Laughlin		56		10	5	60
A. Schlichter		60		25	15	00
B. Cuser		60		17 1/2	10	50
H. Cummings		60		30	18	00
D. Fielman	Contract for Perf				8	50
Bridgman	39 Keys at 8 cts each				3	12
Gabriel	Contract for Perf & lock Plate at $3.25		12 00 2.50 10 50	for October	10	50
J. McArthur		60		15	9	00
Hunter King	Pattern Maker	5		32 1/2	1	62 1/2
					508	22 1/2

Time Sheet for the week Ending March 1st 1862

Names	Bolsonton	Eaton's & Wade's Painting & Varnishing	Chief's Office	Ship	Hopkins	Swallow	Bayonet	Gunboat Mark Island				Steam & Machine				Hours
H. Pilling				58								2				60
J. Bradley	60															60
J. Lilliet	60															60
Reynolds				62												62
Wilson												60				60
H. Compton	54															54
J. Payson	10															10
M. Lorency												59				59
Stevens												59				59
Wm. Holbrook	58															58
L. Fox	60			2												62
Wookley												60				60
C. Buckler				2		60										62
G. Zimmerman	60															60
Chas. Fool		60														60
M. E. Jenier		59														59
A. S. Dowel	49	11														60
B. Chamberlin				8								52				60
Rees	2															2
A. Leibidy							8					2				10
J. Richford	59															59
S. J. Lalor	9			18								13				40
J. Egan				50								10				60
Gunther				60												60
Hobgenzer	47															47
W. Fox				60												60
A. Douglas	56															56
A. S. Rhodes	5					35						20				60
B. Carter	60															60
H. Cummings		60														60
J. Judson	Contract for Proof															
Bridgman	"															
Grimes	"															
G. McDerlitt					60											60
Turner King							5									5
	89															

Pay Roll for week ending March 8th 1872

March 9th 1872

	Hours	Price	Rd. the amount		Officer on duty
J. Walton	23	15	3	45	John Walton
McGuirean	61	10	6	10	McGuirean
Pelling	60	26 1/10	16	02	Henry Pelling
Bradley	59	32 1/2	19	18	Jarrett Bradley
Seibert	60	25	15	00	J. Seibert
Reynolds	63	45	28	35	James H. Reynolds
Wilson	60	30	18	00	Henry Wilson
Lamphear	60	35	21	00	H. Lamphear
Lovering	37	30	11	10	W. A. Lovering
Stevens	59	32 1/2	19	18	E. Stevens
Holbrook	50	35	17	50	Philip W. Holbrook
J. Fox	63	25	15	75	George Fox
Riley	60	35	21	00	Wm Riley
Buehler	65	25	16	25	C. Buehler
Zimmerman	60	30	18	00	G. Zimmerman
Pope	53	30	15	90	Saly Pope
Jewell	65	30	19	50	Wm Jewell
Stone	63	27 1/2	17	33	H. S. Stone
Chamberlin	40	32 1/2	13	00	B. Chamberlin
Buchter	60	32 1/2	19	50	Frederick Buchter
Salor	60	30	18	00	L. J. Salor
Egan	40	30	12	00	Jno Egan
Gerrittsen	60	17 1/2	10	50	A. Gerritsen
Holzberger	60	25	15	00	Holzberger
Mc Fox	60	10	6	00	[illegible]
Dougherty	57	10	5	70	Dougherty & B
Schlueter	59	25	14	75	H. Schlueter
Berger	60	17 1/2	10	50	B. Berger
Cummings	59	32 1/2	19	18	J. M. Cummings
Sauterden	62	32 1/2	20	15	J. J. Sauterden
Riley	59	32 1/2	19	18	Wm Riley
Ward	55	32 1/2	17	88	J. M. Ward
Bertrieis	58	15	8	70	J. M. Bertrieis
			$508	65	

Pay Roll for Week ending March 8th 1872

Names	Hours	Price by Hour	Amounts
Mc Brown	61	10	6 10
H. D. Clemy	60	26 1/3	16 02
J. Bradley	59	32 1/2	19 18
J. Caldwell	60	25	15 00
Reynolds	63	45	28 35
Nelson	60	30	18 00
H. Lemscheed	60	35	21 00
M. Orange	37	30	11 10
Stevens	59	32 1/2	19 18
Holbrook	50	35	17 50
J. Cop	63	25	15 75
M. Gby	60	35	21 00
C. Lincher	65	25	16 25
J. Zimmerman	60	30	18 00
C. Tool	53	30	15 90
W. E. Terrill	65	30	19 50
A. P. Done	63	27 1/2	17 33
Chamberlin	40	32 1/2	13 00
Bechtel	60	32 1/2	19 50
J. J. Lake	60	30	18 00
J. Egan	40	30	12 00
Guenther	60	17 1/2	10 50
Mc J. Geiger	60	25	15 00
Mc Fito	60	10	6 00
Dougherty	37	10	3 70
J. Schlueter	59	25	14 75
P. Crues	60	17 1/2	10 50
Cummings	59	32 1/2	19 18
Santerson	62	32 1/2	20 15
Hunter Kerg	59	32 1/2	19 18
Walton	53	15	3 45
Dowd	55	32 1/2	17 88
J. Arthur	58	15	8 70
			508 65

Time Sheet Ending March 8th 1872

		Johnston	Clerk's Office Commission	Clerk's Office	Scriver	Edwards Carpenter Painter for Week	Shop	Shop Tools	Tollman	Station Tender Lamp House		Hearn Miscellaneous				Amount
M. Gossan	61															61
S. Sullivan							60									60
J. Beatten	59															59
P. Leiber	60															60
Reynolds							63									63
Nelson												60				60
E. Longstaff	19			41												60
H. Leary		28										9				37
Hodgins								6				53				59
Foolbrin	50															50
J. Fox	63															63
Wm Kilain												60				60
C. Fuellert	5								60							65
J. Simmons	42	8										10				60
A. Fox	46	7														53
W. E. Brillet	2	33														65
A. S. Dove	63															63
Chamberlin												40				40
Bechtel	60															60
Jf. Fox	40							20								60
J. Egan												40				40
J. Mathias							60									60
Hofgeberg	60															60
H. Fox							60									60
Douglas	37						20									57
Schlueter	59															59
B. Curran	47											13				60
Cummins				49	10											59
Sanderson	62															62
Hunter Kind		30					3			26	7					59
Walker	5											18				23
Dand												54				55
J. McDaffie									58							58
	876															7

Detectors. & Detectors Tools.

	Hours	Names	Price	Amount		Hours	Names	Price	Amount
			cts	$ cts.				cts	$ cts.
Week Ending					Mch. 1st	41	Lempheard	35	14 35
March 8th					Mch. 8th	40	Cummings	32½	13 00
March 15th					Mch. 15th	39	Lempheard	35	13 65
					Mch 15th	60	Cummings	32½	19 50
					Mch 15th	18	Eaton.	30	5 40
March 22nd	15	Fagan.	22½	3 38	Mch. 22nd	52	Lempheard	35	18 20
	1	Lempheard.	35	35	"	5	H. Kerg	32½	1 63
	2	Cummings	32½	65	"	57	Cummings.	32½	18 53
March 29th	24	Buellor	25	6 00	Mch. 29th	52	Lempheard	35	18 20
	4	J. Fox	25	1 00		28	Cummings	32½	9 10
	2½	Corser	17½	44					131 56
	20	Schwab	25	5 00	April 4th	4	Fagan	22½	90
	47	Ede.	15	7 05					
	60	Fagan.	22½	13 50					
Mch. 30 & April 1 & 2	11	Fagan.	22½	2 48					
	5	Lempheard	35	1 75					
	4	Dove	27½	1 10					
	1	Buellor	25	25					
	16	J. Fox	25	4 00					
	3	McGowan	10	30					
	20	Zimmerman.	30	6 00					
April 3rd & 4th & 5th				53 25					
	23	Lempheard	35	8 05					
	2	J. Fox	25	50					
	4	Zimmerman.	30	1 20					
	15	Fagan	22½	3 38					

Pay Roll for the week ending March 15th 1872

March 16. 1872 Paid the amounts set opposite our names.

Names	Hours	Price	Amount		opposite our names.
McGowan	60	10	6	00	McGowan
Pillsing	60	26¾	16	02	Henry Pillsing
Bradley	60	32½	19	50	James Bradley
Seibert	60	25	15	00	J. Seibert
Reynolds	60	45	27	00	James J. Reynolds
Wilson	60	30	18	00	Henry Wilson
Lamphear	55	35	19	25	H. Lamphear
Lorenz	60	30	18	00	W. A. Lorenz
Stevens	59	32½	19	16½	E. Stephens
Wellbrook	55	35	19	25	Wm Wellbrook
J. Fox	50	25	12	50	J. Fox
Riley	20	35	7	00	Wm Riley
Buehler	60	25	15	00	C. Buehler
Zimmerman	60	30	18	00	G. Zimmerman
Ford	60	30	18	00	H. Ford
Sewell	60	30	18	00	Wm Sewell
Dove	60	27½	16	50	N. S. Dove
Chamberlin	60	32½	19	50	B. Chamberlin
Bechtel	70	32½	22	75	Fred. Bechtel
Lalor	60	30	18	00	L. P. Lalor
Greenthe	60	17½	10	50	O. Greenthe
Hollingsworth	58	25	14	50	Hollingsworth
M. Fox	60	10	6	00	M. Fox
A. Dougherty	57	10	5	70	A. B. Dougherty
Schlueter	52	25	13	00	H. Schlueter
Corzee	50	17½	8	75	B. Corzee
Cummings	60	32½	19	50	J. H. Cummings
King	59	32½	19	17½	Thomas King
David	54	32½	17	55	J. R. David
Eaton	18	30	5	40	Geo. W. Eaton
Berthier	45	15	6	75	A. McBerthier
Sanderson	50	32½	16	25	L. H. Sanderson his Laitan Brooks mark
Eagan	80	30	3	00	Jas Eagan
			$488	52	

Pay Roll week Ending March 15th 1872.

Names	Hours	Price by Hour $	cts.	Amount $	cts.
McGowan	60		10	6	00
F. Pelling	60		26⅔	16	02
J. Bradley	60		32½	19	50
J. Seilet	60		25	15	00
Reynolds	60		45	27	00
Wilson	60		30	18	00
Lomphear	55		35	19	25
H. Goring	60		30	18	00
Stewart	58		32½	18	17½
H. Bollwark	55		35	19	25
C. Fox	50		25	12	50
Wm Riley	30		35	7	00
C. Smelker	60		25	15	00
Cunningham	60		30	18	00
Alex Tool	60		30	18	00
Wm E. Fralle	60		30	18	00
A. S. Done	60		27½	16	50
S. Shambach	60		32½	19	50
F. Bechtel	70		32½	22	75
L. F. Lake	60		30	18	00
Guenther	60		17½	10	50
Wolf Geyer	56		25	14	00
M. Fox	60		10	6	00
A. J. Dorfeth	57		10	5	70
H. Nichols	52		25	13	00
B. Cuiser	50		17½	8	75
J. H. Cummings	60		32½	19	50
Thomas Kirk	58		32½	19	18½
L. McDonald	54		32½	17	55
G. H. Eaton	18		30	5	40
J. M. Perkins	45		15	6	75
L. W. Courtwright	50		32½	16	25
J. Engan	10		30	3	00
				$488.	52

Time Sheet week ending March 15th 1872

Names	Polishing	Turning & Planing	Polishing	Finishing	Stalloring	Chalking & Finishing	Filling & Polishing				Hours
Mc Gowan	60										60
L. Selling			60								60
F. Bradley	60										60
J. Seibel	60										60
Reynolds			60								60
Nelson		28					32				60
Lemphear	16			39							55
H. Lareny		16					42				60
Hewers			4				55				59
M. Holbrook	55										55
J. Fox	50										50
Wm. Riley							20				20
C. Suelker					60						60
G. Zimmerman	54					6					60
Geo. Foster	40					20					60
M. C. Donnell					45	15					60
M. C. Donnell	39					21					60
B. Chamberlin						10	50				60
F. Bechtel	70										70
J. S. Lalor	30					30					60
Guenther			60								60
Holshower	21		5			39					55
M. Fox			60								60
A. S. Dougherty	57										57
A. Schuetz	45		7								52
R. Carver	17						33				50
J. H. Cummings			60								60
Hunterling			56				3				59
J. McDavid							54				54
G. H. Eaton			18								18
J. N. Berthier				45							45
L. Schulenburg	50										50
Eagan							10				10
	426										

Pay Roll for the week ending March 22nd 1872

Names	Hours	Price	Amount		March 23, 1872 Rec'd the amount of bills on hand	
McLaran	48	10	4	80	McLaran	McLaran
Riling	57	26¾	15	22	Henry Riling	
Bradley	53	32½	17	23		James Bradley
Seibert	60	25	15	00	J Seibert	
Reynolds	61	45	27	45	James L Reynolds	
Wilson	60	30	18	00	Henry Wilson	
Lamphear	55	35	19	25	H. Lamphear	
Lorenz	58	30	17	40	W. Lorenz	
Stevens	60	32½	19	50	E. D. Stevens	
Holbrook	59	35	20	65	Wm Holbrook	
J. Fox	56	25	14	00	Jacob Fox	J
Riley	60	35	21	00	Wm Riley	
Buehler	60	25	15	00	C. Buehler	
Zimmerman	60	30	18	00	J Zimmerman	
Pool	58	30	17	40	H. Pool	
Ferrill	60	30	18	00	Wm Ferrill	
Dore	60	27½	16	50	H. S Dore	
Chamberlin	10	32½	3	25	Chamberlin	
Zalor	48	30	14	40	L. Zalor	
Egan	49	32½	15	93	Jos Egan	
Guenther	60	17½	10	75	A Guenther	
Holtzberger	59	25	14	75	Holtzberger	
M. Fox	56	10	5	60	M. Fox	
Dougherty	60	14	8	40	A. B. Dougherty	
Schlueter	60	25	15	00	H Schlueter	
Gorzer	50	17½	8	75	B Gorzer	
Cummings	59	32½	19	18	M. Cummings	
Sanderson	60	32½	19	50	L. H. Sanderson	
King	59	32½	19	18	Hunter King	
Davis	46	32½	14	95	J. M. Davis	
Eaton	10	30	3	00	George W. Eaton	
Schwab	45	25	11	25	J. Schwab	
Diedrich	46	32½	14	95	C. Diedrich	
Markhart	35	32½	11	38	C. A. Markhart	
Fagan	15	22½	3	38	J. B. Fagan	
Stearns	60	20	12	00	Geo Stearns	
Bertuis	40	18	7	20	J. W. Bertuis	
			$527	20		

Pay Roll & Time sheet Week Ending March 22nd 1872

Hour	Names	Rate	Amount	Stocking Frame	Stocking Stitching	Gloves	Gloves Stitching	Clocks & Jewels	Strap Tools	Strap	Sundries	Tailoring	Wood Turning	Wood Turning	Cutting	Wood Turning
48	McCowan	10	4 80							48						
57	R. Selling	26½	15 22							57						
53	Bradley	32½	17 23			53										
60	P. Seibert	25	15 00			60										
61	Reynolds	45	27 45							61						
60	Wilson	30	18 00											60		
55	R. Lemphere	35	19 25								55					
58	W. Lorenz	30	17 40		58											
60	Stevens	32½	19 50		55					5						
59	W. Holbrook	35	20 65			59										
56	J. Fox	25	14 00			56										
60	Wm Riley	35	21 00	60												60
60	C. Buellher	25	15 00		1	5				16		24		14		
60	Zimmerman	30	18 00			39	16									5
58	A. Tool	30	17 40					38								
60	W.C. Terrill	30	18 00				51									9
60	A. S. Dove	27½	16 50					60								
10	B. Chamberlin	32½	3 25		10											
48	J. J. Laby	30	14 40					48								
49	J. Egan	32½	15 93	39			10									
60	Guenther	17½	10 75							60						
59	Hellberger	25	14 75					59								
56	W. Fox	10	5 60							56						
60	A. B. Douglas	14	8 40	20		40										
60	A. Fabiates	25	15 00			10				50						
50	B. Cosier	17½	8 75			50										
59	J. H. Cummings	32½	19 18								59					
60	L. Levanderson	32½	19 50			60										
59	Cornelius King	32½	19 18	24				5		15	5					10
46	David	32½	14 95	46												
10	R. Eaton	30	3 00							10						
45	F. Schivel	25	11 25							5				40		
46	Diedrick	32½	14 95	15									31			
35	Markhal	32½	11 38	35												35
15	J. Fagan	22½	3 38								15					
60	C. E. Hearns	20	12 00									60				60
40	J. W. Berthis	18	7 20									40				40
			324 38		472											

Pay Roll for week ending March 29. 1872

Hours	Names	Rate	Amount	March 30th 1872 Pay the amounts opposite our names
33	Schuetter	25	8 25	H Schuetter
20	McGowan	10	2 00	M Gowan
55	Pilling	26½	14 68	Amy Pilling
59	Bradley	32½	19 18	James Bradley
60	Seibert	25	15 00	Jacob Seibert
63	Reynolds	45	28 35	James J Reynolds
60	Wilson	32½	19 50	Henry Wilson
55	Lamphear	35	19 25	H. Lamphear
60	Loving	35	21 00	W. A. Loving
54	Stevens	32½	17 55	E. S. Stevens
60	Holbrook	35	21 00	Wm Holbrook
64	J. Fox	25	16 00	Jerome Fox
30	Riley	35	10 50	Wm Riley
63	Buehler	25	15 75	C Buehler
60	Zimmerman	30	18 00	G Zimmerman
55	Pool	30	16 50	A Pool
60	Ferriss	30	18 00	Wm Ferriss
60	Dove	27½	16 50	N. J. Dove
58	Lalor	30	15 00	J J Lalor
60	Egan	32½	19 50	Jas Egan
60	Guenther	17½	10 50	F Guenther
59	Hollyberger	25	14 75	Hollyberger
60	M. Fox	10	6 00	M J Fox
36	Dougherty	14	5 04	Alfred B. Dougherty
40	Carter	17½	7 00	B. Carter
60	Cummings	32½	19 50	J H Cummings
60	Sanderson	32½	19 50	Lyman Sanderson
58	King	32½	18 85	Nelson King
60	Schwab	25	15 00	F Schwab
60	Diedrick	32½	19 50	F Diedrick
60	Marshart	32½	19 50	G. S. Marshart
57	Stearns	20	10 20	Geo. Stearns
55	Ede	15	8 25	Edgar F Ede
16	Eaton	30	4 80	George H. Eaton
58	Davis	32½	18 85	Geo H Davis
60	Fagan	22½	13 50	H. B. Fagan
67	Berthier	18	12 06	J M. Berthier
			$554 31	

Pay Roll & Time sheet for the week Ending March 29th 1872

	Roll	Names	Rate	Amount		Wm Glass	Wm Wolf	Wm Wolf	Wm Garth	Jas Brown	Jas Gibbons	Jas Gibbons	Jas Dwyer	Wm Hill	Wm Hill	Wm Hill	Geo Gibson	Geo Gibson	Geo Gibson	Jas Gibbons	Jas Gibbons	Jas Gibbons	Amount
	20	M. Cowan	10	12	00											20							20
	55	E. Pilling	26½	14	68	4										51							55
	59	J. Bradley	32½	19	18	59																	59
Lie.	60	J. Lulich	25	15	00	30			30														60
	63	Reynolds	45	28	35										63								63
	60	Nelson	33½	19	50													60					60
	55	Longshore	35	19	25			3					52										55
	60	W. Lorenz	35	21	00	60																	60
	54	Owens	32½	17	55	54																	54
	60	W. Tolbert	35	21	00	60																	60
	64	Cox	25	16	00	56							4		4								64
	30	H. Riley	35	10	50	30																	30
	63	C. Fitzhugh	25	15	75								24		33		20		13				63
	60	Cummings	30	18	00	8			14	34									4				60
	55	Alex. Scott	30	16	50					55													55
	60	J. E. Simms	30	18	00				60														60
	60	J. P. Dorset	27½	16	50					60													60
	50	J. Calor	30	15	00					50													50
	60	J. Egan	33½	19	50		46		14														60
	60	Gunther	27½	18	00										60								60
	59	Ed. Carver	25	14	75	59																	59
	60	W. Kay	10	6	00										60								60
Discharged	36	Dougherty	14	5	04										36								36
	33	J. Schluter	25	8	25										18						15		33
	40	B. Carver	17½	7	00	32	3		4	6	25												40
	60	J. Cumming	32½	19	50								28	2			30						60
	60	J. B. Sanderson	32½	19	50	53	7																60
	53	Hyatt King	32½	18	25						15				1				37				53
Discharged	60	Schaab	25	15	00							20	40										60
	60	Diedrick	32½	19	50		44			16													60
	60	Hamblet	32½	19	50		25		19				16										60
	51	J. Stearns	20	10	20											51							51
Discharged	55	E. Eder	15	8	25					8	47												55
	16	Eaton	30	4	80		16																16
	58	David	32½	18	85	58																	58
	60	Sagar	32½	19	50							60											60
	67	J. W. Bertin	18	12	06											67							67
				354	37	28																	

Pay Roll for week ending April 5th 1872

Hours	Name	Price	Amount		April 6, 1872 Paid the amounts opposite our names
10	Seibert	.25	2	50	J. Seibert
10	Dougherty	14	1	40	Alfred B. Dougherty
10	Schwab	25	2	50	J. Schwab
10	Ede	15	1	50	Edwin Ede
9	Kerig	32½	2	92	Hunter Kerig
60	McGowan	10	6	00	[illegible]
60	Pilling	27½	16	62	Henry Pilling
60	Bradley	32½	19	50	James Bradley
61	Reynolds	45	27	45	James J. Reynolds
60	Wilson	32½	19	50	Henry Wilson
38	Lamphear	35	13	30	H. Lamphear
59	Lorenz	35	20	65	W. H. Lorenz
58	Stevens	32½	18	85	S. Stevens
60	Holbrook	35	21	00	Wm Holbrook
61	J. Fox	25	15	25	Jas Foxcroft
60	Riley	35	21	00	W. Riley
60	Buehler	25	15	00	C. Buehler
60	Zimmerman	30	18	00	G. Zimmerman
59	Pool	30	17	70	H. Pool
60	Dove	27½	16	50	H. J. Dove
60	W. E. Ferrill	30	18	00	Wm Ferrill
52	Lalor	30	16	60	H. J. Lalor
60	Egan	32½	19	50	Jas Egan
60	Gunther	17½	10	50	B. Gerstker
59	J. N. Cummings	32½	19	18	J. N. Cummings
37	Sanderson	32½	12	03	L. Sanderson
60	Diedrick	32½	19	50	L. Diedrich
60	Markhart	32½	19	50	C. H. Markhart
60	David	32½	19	50	J. M. David
20	Chamberlin	32½	6	50	B. Chamberlin
55	Fagan	32½	13	37	John B. Fagan
60	Stearns	20	12	00	Geo. Stearns
25	Hollberger	25	6	25	Hollberger
63	Berthier	18	11	34	[illegible]
15	Marshall	32½	4	88	J. D. Marshall
			485	19	

Pay Roll & Time sheet for week ending April 8th 1872

Hours	Names	Rate	Amount		Book	Hosp. Fund	Hosp. Fund 4%	Sundries	Shop	Shop Sundries	H. B. Sundries	Chemicals	Hosp.	Chemicals	L. Cook	D. Hosp	Sundries	
10	Fickel	25	2	50	10													10
10	Dougherty	14	1	40					10									10
10	Schwab	25	2	50	10													10
10	Ede	15	1	50					10									10
9	King	33½	2	92					10									10
60	McGowan	10	6	00					60									60
60	Jno. Pilling	26⅔	16	02					59							1		60
60	J. Brawley	33½	19	50	28		20						12					60
61	Reynolds	45	27	45					61									61
60	Wilson	32½	19	50											60			60
38	H. Lempleert	35	13	30				28	10									38
59	W. Lareny	35	20	65		59												59
58	Flavins	32½	18	85		58												58
60	W. Holbrook	35	21	00	31	28	1											60
61	J. Fox	25	15	25	42			18		1								61
60	Wm. Riley	35	21	00		60												60
60	C. Auether	25	15	00			38	1		3			4	14				60
60	G. Zimmerman	30	18	00	10			22					26					60
59	J. Pool	30	17	70	7								52					59
60	J. L. Dixie	27½	16	50	38			4					10		8			60
60	W. E. Terrill	30	18	00			25						33	2				60
52	J. J. Lalor	30	16	60		8							44					52
60	J. Egan	32½	19	50		60												60
60	Guenther	17½	10	50						60								60
59	J. R. Cummins	32½	19	18				44							15			59
37	L. L. Tomlinson	32½	12	03		35							2					37
60	Diedrich	32½	19	50		60												60
60	Markhard	32½	19	50		60												60
60	J. W. David	32½	19	50		60												60
20	B. Chamberlin	32½	6	50			20											20
55	Fagan	32½	13	37			36	15										55
60	G. E. Stearns	20	12	00							60							60
25	Hollyburgon	25	6	25														25
63	G. R. Berthus	18	11	34							63							63
15	J. D. Marshall	32½	4	88											15			
			485	19														

Labor of John Fagan During the month of April 1872
on Feed for Melling Machine.

	Hours	Price	Amount
Week ending April 5th 1872	36	22½	
" " " 12th "	42	"	
" " " 19th "	60	"	
" " " 26 "	10	"	
	148		
Labor on Melling Machine	26		
Balance	122	Hours at 22½ cts	$27.45

Pay Roll for week ending April 12th 1872

Hours	Names	Price	amount		April 13 1872 Recd the amounts set opposite our names	
64	McLowan	10	6	40	W. McLowan	
50	Pilling	26¾	13	35	Wm Pilling	
59	Bradley	32½	19	18	John Bradley	
67	Reynolds	45	30	15	James L Reynolds	
60	Wilson	32½	19	50	Henry Wilson	
65	Humphrey	35	22	75	H. Humphrey	
55	Lorenz	35	19	25	W. A. Lorenz	
53	Stevens	32½	17	23	C. Stevens	
60	Holbrook	35	21	00	W. H. Holbrook	
60	J. Fox	25	15	00	J. Fox	
40	Riley	35	14	00	T. Riley	
60	Buehler	25	15	00	C. Buehler	
60	Zimmerman	30	18	00	G. Zimmerman	
61	Ford	30	18	30	H. A. Ford	
59	Ferrill	30	17	70	Wm Ferrill	
60	Dove	27½	16	50	A. S. Dove	
47	Lalor	30	14	10	L. Lalor	
40	Egan	32½	13	00	Jas Egan	
60	Guertin	17½	10	50	Ch. Guertin	
58	Cummings	32½	18	85	J. M. Cummings	
35	David	32½	11	37	J. M. David	
62	Diedrick	32½	20	15	L. Diedrick	
60	Markhart	32½	19	50	L. A. Markhart	
69	Stearns	20	13	80	Geo. B. Stearns	
60	Hagan	22½	13	50	John J. Hagan	
69	Marshall	32½	22	43	J. D. Marshall	
41	Allen	25	10	25	N. H. Allen	
60	Chamberlin	32½	19	50		B. Chamberlin
60	Holgberger	25	15	00	Holgberger	
50	Corson	17½	8	75	Benj Corson	
50	Hildebrand	07½	3	75	H. Hildebrand	
50	Wickes	37½	11	25	J. H. Thomas Wickes	
20	Prout	08	1	60	P. Prout	
64	Berthier	18	11	52	J. M. Berthier	
			522	13		

Pay Roll & Time sheet for week Ending April 12th/12

Hours	Names	Rate	Amount																
64	M. Gowan	10	6 40									64							64
50	H. Pelling	26½	13 95									50							50
59	J. Bradley	32½	19 18	8		51													59
67	Reynolds	45	30 15									67							67
60	Pilson	32½	19 50													60			60
65	H. Lempheard	35	22 75	14													46		65
55	W. Loring	35	19 25	55															55
53	Stevens	32½	17 23	53															53
60	Wm Holbrook	35	21 00	60															60
60	J. Fox	25	15 00											60					60
40	W. Riley	35	14 00	40															40
60	C. Brethen	25	15 00				13							7	40				60
60	G. Zimmerman	30	18 00	29	20											11			60
61	A. Pool	30	18 30	12						28				1					61
59	W. E. Terrill	30	17 70		20					39									59
60	A. G. Dove	27½	16 50	50															50
47	R. J. Lalor	30	14 10	11						36									47
40	J. Egan	32½	13 00	40															40
60	Guenther	17½	10 50									60							60
58	J. H. Cummings	32½	18 85			44		14											58
35	J. McDavid	32½	11 37	35															35
62	Diedrick	32½	20 15	62															62
60	Markhart	32½	19 50	60															60
69	G. E. Stearns	20	13 80									69							69
60	Tagan	22½	13 50		42					18									60
69	J. D. Marshall	32½	22 43	30						24		15							69
41	Allen	25	10 25	30						11					4				41
60	Chamberlin	32½	19 50		60														60
60	Holzberger	25	15 00	60															60
50	Corser	17½	8 75	24						26									50
50	Hildebrand	07½	3 75										50						50
30	G. D. S. Walker	37½	11 25							30									30
20	J. Prout	08	1 60									20							20
64	J. McDerthur	18	11 52										64						64
			522 13																

Pay Roll for the week ending April 19. 1872

	Hrs	Names	Rate	amount		April 20th 1872 Rec'd the amounts opposite our names
✓	63	McGowan	10	6	30	McGowan
✓	60	Billing	26⅔	16	02	Henry Billing
✓	60	Bradley	32½	19	50	Saml Bradley
✓	60	Reynolds	45	27	00	Jas L. Reynolds
✓	60	Nelson	32½	19	50	Henry Nelson
✓	55	Lampsteam	35	19	25	H. Lampsteam
✓	54	Lorenz	35	18	90	W. J. Lorenz
✓	57	Stevens	35	20	65	E. Stephens
✓	50	Holbrook	35	17	50	Wm Holbrook
✓	50	J. Fox	25	12	50	[illegible]
✓	70	Riley	35	24	50	Wm Riley
✓	50	Buehler	25	12	50	C. Buehler
✓	60	Zimmerman	30	18	00	C. Zimmerman
✓	59	Post	30	17	70	A. Post
✓	60	Terrill	30	18	00	Wm Terrill
✓	60	Dove	27½	16	50	A. S. Dove
✓	10	Labor	30	3	00	G. Labor
✓	65	Egan	32½	18	85	Jas Egan
✓	60	Buescher	17½	10	50	C. Buescher
✓	60	Cummings	32½	19	50	J. M. Cummings
✓	15	Davis	32½	4	88	Davis by H. Wilson
✓	10	Diedrick	32½	3	25	C. Diedrick
✓	50	Marshall	32½	16	25	L. A. Marshall
✓	60	Stearns	20	12	00	Geo E. Stearns
✓	60	Fagan	22½	13	50	M. F. Fagan
✓	59	Marshall	32½	19	18	S. D. Marshall
✓	60	Allen	25	15	00	H. Allen
✓	60	Chamberlain	32½	19	50	Wm Chamberlain
✓	60	Holtberger	25	15	00	Holtberger
✓	60	Corser	17½	10	50	J. Corser
✓	14	Hildebrand	7½	1	05	Hildebrand
✓	60	Walker	37½	22	50	Chas. Walker by J. Greenlee
✓	60	Prout	8	4	80	J. Prout
✓	35	Schoen	20	7	00	Louis Schoen
✓	20	Evans	22½	4	50	J. M. Evans
✓	60	Kirkman	18	10	80	Julius McBertha
				515	88	

Pay Roll & Time Sheet for the week ending April 19th 1872

Hours	Names	Price	Amount																		
				Mason	Mason	Mason	Mason	Mason	Mason	Blacksmith	Carpenter	Carpenter	Carpenter	Carpenter	Carpenter	Carpenter	Carpenter	Carpenter	Carpenter		
63	Mc Gowan	10	6 30										63								63
60	C. Telling	26½	16 02										60								60
60	J. Bradley	32½	19 50				18	37	11												60
60	Reynolds	45	27 00										60								60
60	Wilson	32½	19 50													60					60
55	T. Lewskoord	35	19 25		51								4								55
54	W. Lorenz	35	18 90	54																	54
59	Steven	35	20 65	59																	59
50	Holbrook	35	17 50	50																	50
50	J. Fox	25	12 50											50							50
70	Wm Riley	35	24 50	70																	70
50	C. Buelker	25	12 50				12	38													50
60	G. Zimmerman	30	18 00	20			5			30				5							60
59	Alex Pool	30	17 70	57							2										59
60	Wm E. Ferrill	30	18 00							60											60
60	L. L. Dove	27½	16 50		60																60
10	L. J. Lake	30	3 00	10																	10
65	J. Egan	32½	18 85	65																	65
60	A. Guenther	17½	10 50										60								60
60	J. McCummings	32½	19 50						60												60
15	J. McDavitt	32½	4 88	15																	15
10	Diedrick	32½	3 25	10																	10
50	Marshart	32½	16 25	5			17		28												50
60	J. E. Stearns	20	12 00								60										60
60	Fagan	22½	13 50				13	50													60
59	J. D. Marshall	32½	19 18				5	11	37	13			2								59
60	Allan	25	15 00	60																	60
60	A. Chamberlin	32½	19 50				55	5													60
60	Holdeger	25	15 00	60																	60
60	B. Cohen	17½	10 50					8						52							60
14	Tilebrunn	07½	1 05											14							14
60	C. D. S. Walker	37½	22 50				20						40								60
60	J. Pruit	08	4 80										60								60
35	J. Green	20	7 00	35																	35
20	J. H. Evans	22½	4 50											20							20
60	J. M. Bortner	18	10 80								60										60
			518 16																		

Pay Role for the week ending April 26th 1872

April 27, 1872 Rec'd the amounts set opposite our names

	Hours	Names	Price	Amount			
✓	73	McGowan	10	7	30		McGowan
✓	62	Pelling	26¼	16	55		Henry Pelling
✓	48	Bradley	32½	15	60		James Bradley
✓	62	Reynolds	45	27	90		John T. Reynolds
✓	60	Wilson	32½	18	00		Henry Wilson
✓	60	Lamphear	35	21	00		W. Lamphear
✓	58	Lorenz	35	20	30		W. A. Lorenz
✓	60	Stevens	35	21	00		C. Stephens
✓	58	Holbrook	35	20	30		Wm Holbrook
✓	46	J. Fox	25	11	50		Jno. Fox
✓	45	Seibert	25	11	25		F. Seibert
✓	61	Buehler	25	15	25		C. Buehler
✓	60	Zimmerman	30	18	00		G. Zimmerman
✓	60	Pool	32½	19	50		A. Pool
✓	60	Ferrill	32½	19	50		Wm Ferrill
✓	30	Dove	27½	8	25		A. Dove
✓	57	Guenther	17½	9	97		O. Guenther
✓	55	Cummings	32½	17	88		J. H. Cummings
✓	55	Lalor	30	16	50		L. J. Lalor
✓	59	Marshart	32½	19	18		C. H. Marshart
✓	60	Stearns	20	12	00		Geo. Stearns
✓	50	Fagan	22½	11	25		J. C. Fagan
✓	56	Marshall	32½	17	98		J. D. Marshall
✓	60	Allen	27½	16	50		H. Allen
✓	42	Chamberlin	32½	13	69		B. Chamberlin
✓	60	Holzberger	30	18	00		Holzberger
✓	57	Coezer	17½	9	97		B. Coezer
✓	69	Pratt	09	6	21		J. Pratt
✓	53	Schoen	25	13	25		Louis Schoen
✓	61	Evans	22½	13	50		J. M. Evans
✓	73	Berthier	18	13	14		J. M. Berthier

450 [illegible]

Pay-Roll & Time Sheet ending Ap. 26th 1872.

Hours	Names	Rate	Amount		Magnus Nielsen	Gilbert	Carl Eriksen	Jos. Kerr	Jno.	Geo. Gates	Fred. Fox	Wm. Smith	Thos. Jackson	Wm. Gr.	Wm. Tate	Cummins	Wesborg	Alex.	Charles	Jno. Parks	
73	M. Corran	10	7	30					73												73
62	H. Pelling	26/0	16	55					62												62
48	J. Beasley	32/2	15	60										45	3						48
62	J. Reynolds	45	27	90				62													62
60	J. McLeon	32/6	18	00																60	60
60	H. Lingbeard	35	21	00		10											50				60
58	Wm. Loreng	35	20	30	58																58
60	Stevens	35	21	00	60																60
58	Holbrook	35	20	30	58																58
46	C. Fox	25	11	50			18		9						16						46
45	Seibel	25	11	25			16														45
61	Boulter	25	15	25			21		6		35			18							61
60	G. Zimmerman	30	18	00	60																60
60	H. Tooke	32½	19	50	60																60
60	W. E. Terrill	32/6	19	50		30	18				20						2				60
30	A. G. Dove	27/2	8	25	30																30
57	A. Guenther	17/2	9	97					41												57
55	H. Cummins	32½	17	88										53							55
55	D. G. Labor	30	16	50	5						50										55
59	Marshall	32½	19	18							10			49							59
60	E. Clearno	20	12	00				60													60
50	J. Fagan	22½	11	25			40				10										50
56	J. G. Marshall	32½	17	98		16	19		16		5										56
60	Allen	27½	16	50	60																60
42	R. Chamberlin	32½	13	69							42										42
60	H. Ahlbergen	30	18	00	17						43										60
57	B. Corbert	17½	9	97			30		2						25						57
69	Prout	09	6	21					69												69
53	Schroen	25	13	25	53																53
60	J. H. Evans	22½	13	50			25				10				25						60
73	J. M. Fertig	18	13	14				60	13												73
			480	22																	

Pay Roll for week ending May 3d 1872

Hours	Names	Price	Amount		May 4, 1872 Rec'd the amounts opposite our names
66	McGowan	15	9	90	McGowan
60	Pilling	26⅔	16	02	Henry Pilling
59	Bradley	32½	19	18	Joshua Bradley
61	Reynolds	45	27	45	James Reynolds
60	Wilson	35	21	00	Henry Wilson
58	Lampshear	35	20	30	H. Lampshear
57	Lorenz	35	19	95	W. A. Lorenz
59	Stevens	35	20	65	E. Stevens
60	Holbrook	35	21	00	Wm Holbrook
61	J. Fox	25	15	25	Jacob Fox
60	Seibert	25	15	00	J. Seibert
61	Buehler	25	15	25	E. Buehler
60	Zimmerman	30	18	00	G. Zimmerman
60	Pool	32½	19	50	L. Pool
60	Ferrill	32½	19	50	Wm Ferrill
60	Guenther	17½	10	50	O. Guenther
55	Cummings	32½	17	87	J. H. Cummings
10	Labor	30	3	00	L. L. Labor
60	Markhart	32½	19	50	C. X. Markhart
65	Stearns	20	13	00	Geo B. Stearns
69	Fagan	22½	15	88	J. B. Fagan
59	Marshall	32½	19	18	I. D. Marshall
60	Allen	27½	16	50	A. Allen
10	Chamberlin	32½	3	25	B. Chamberlin
32	Holtzberger	30	9	60	Holtzberger
50	Corner	17½	8	75	B. Corner
55	Prout	09	4	95	J. Prout
57	Schoen	25	14	25	Louis Schoen
50	Evans	22½	11	25	J. W. Evans
60	Stone	30	18	00	Geo P. Stone
32	Spaulding	35	11	20	H. A. Spaulding
33	Smith	35	11	55	R. H. Smith
35	Willis	25	8	75	George C. Willis
66	Berchen	18	11	88	A. C. Berchen
10	Stewart	35	3	50	John Stewart
			509	95	

Pay Roll & Time Sheet for week ending May 8th 1897

Num	Names	Rate per day	Amount		Frank Dillard	Carl Lewis	Harry Stiles	Andrew Jackson	Lawrence Jackson	Harry Sm.	Hugh Gr.	Tom Hum	Jerry	Richard	Charles Stiles	Joe Lee	Jay Oliver		
66	Mc Gowan	15	9	90									66						66
60	H. Pulling	26½	16	02									60						60
59	J. Bradley	32½	19	18							59								59
61	J. Reynolds	45	27	45									61						61
60	E. Wilson	35	20	00												60			60
58	H. Lampson	35	20	30		18		8					5				27		58
57	Wm Long	35	19	95	57														57
59	Stevens	35	20	65	59														59
60	J. Holbrook	35	21	00	60														60
61	J. Fox	25	15	25		60							1						61
60	Sellick	25	15	00		60													60
61	C. Brethen	25	15	25				60					1						61
60	J. Zimmerman	Teo	18	00	60														60
60	Alex Good	32½	19	50	52	8													60
60	M. E. Terrill	32½	19	50		10	50												60
60	A. Cureton	17½	10	50								60							60
55	J. H. Cummings	32½	17	87				20		25	10								55
10	L. J. Lalor	30	3	00				10											10
60	Marshbank	32½	19	50				60											60
65	G. E. Stearns	20	13	00								65							65
69	J. Fagan	22½	15	53		24	45												69
59	J. D. Marshall	32½	19	18		22					4		13	6	14				59
60	Allen	27½	16	50	60														60
10	B. Chamberlin	32½	3	25				10											10
32	Geisinger	30	9	60				32											32
50	R. Cosser	17½	8	75	7	43													50
55	Faust	09	4	95								55							55
57	Schoon	25	14	25	10	29		5								13			57
50	J. H. Evans	22½	11	25									50						50
60	C. R. Stone	30	18	00	60														60
32	A. J. Sparling	35	11	20		15	17												32
33	R. H. Smith	35	11	55		8	25												33
35	P. E. Willis	25	8	75			35												35
66	C. H. Berthis	18	11	88							66								66
10	John Howard	35	3	50				10											10
			509	96															

Pay Roll for week ending May 10th 1872

Hour	Names	Price	Amount		May 11, 1872 Rec'd the amount opposite our names
62	Reynolds	45	27	90	James F. Reynolds
65	McGowan	15	9	75	M. C. Gowan
52	Rehing	26¾	13	88	Henry Rehing
66	Bradley	32½	19	50	James Bradley
60	Wilson	32½	19	50	Henry Wilson
50	Lamphear	35	17	50	H. Lamphear
27	Lorenz	35	9	45	W. A. Lorenz
60	Stevens	35	21	00	E. Stephens
44	Holbrook	35	15	40	W. Holbrook
60	J. Fox	25	15	00	Jacob Fox
60	Seibert	25	15	00	J. Seibert
46	Buehler	25	11	50	C. Buehler
55	Zimmerman	30	16	50	G. Zimmerman
30	Pool	32½	9	75	A. Pool
60	Terrill	32½	19	50	Wm Terrill
62	Guenther	17½	10	85	O. Guenther
60	Cummings	32½	19	50	H. C. Cummings
60	Marshart	32½	19	50	C. F. Marshart
57	Marshall	32½	18	52	J. D. Marshall
59	Allen	27½	16	23	A. Allen
48	Holtzberger	30	14	40	Holtzberger
53	Corder	17½	9	28	B. Corder
50	Brent	09	4	50	E. Brent
48	Schoen	25	12	00	Lang & Schoen
50	Evans	22½	11	25	J. H. Evans
60	Stone	30	18	00	J. H. Stone
60	Spaulding	35	21	00	H. A. Spaulding
60	Smith	35	21	00	Geo. F. Smith
54	Stewart	35	19	90	John Stewart
61	Stearns	20	12	20	Geo. E. Stearns
70	Berthier	18	12	60	J. M. Berthier
7	Cramer	30	2	10	Phil. Cramer

Pay Roll and Time Sheet Week ending May 10th 1872

Nos.	Names	Rate	Amount	Regular Cost	Jackson Tr.	Sub Alum.	Kerr Pots	Dover	Clark's	Bullfrog	Bulkeley	Dingman	
62	J. Reynolds ✓	45	27 90					62					62
65	M. Crowan ✓	15	9 75					65					65
52	Pelling ✓	26½	13 88					52					52
60	Bradley ✓	32½	19 50				60						60
60	Nelson ✓	32½	19 50							60			60
50	H. Lemphear ✓	35	17 50		30				20				50
27	Wm. Lorenz ✓	35	9 45	27									27
60	Stevens ✓	35	21 00	60									60
44	Holbrook ✓	35	15 40	44									44
60	J. Fox ✓	25	15 00						12	48			60
60	Seibert ✓	25	15 00						60				60
46	Buelher ✓	25	11 50		46								46
55	Geo. Zimmerman ✓	30	16 50	55									55
30	Post ✓	32½	9 75	30									30
60	Wm. E. Terrill ✓	32½	19 50					1	59				60
62	Guenther ✓	17½	10 85					62					62
60	H. Cummins ✓	32½	19 50		34				26				60
60	Markhard ✓	32½	19 50		60								60
57	D. Marshall ✓	32½	18 52		18			22	17				57
59	Allen ✓	27½	16 23	59									59
48	Holzberger ✓	30	14 40						48				48
53	B. Conrad ✓	17½	9 28							53			53
50	C. Pierce ✓	09	4 50					50					50
48	Schoen ✓	25	12 00		48								48
50	J. H. Evans ✓	32½	11 25		10					40			50
60	G. R. Stone	30	18 00	60									60
60	R. H. Spaulding	35	21 00		60								60
60	R. H. Smith	35	21 00		18				42				60
54	J. Stewart	35	18 90		54								54
61	G. E. Hearns	20	12 20			61							61
70	G. K. Barthur	18	12 60			70							70
07	Cramer	30	2 10								7		7
			482 96										

Pay Roll for week ending May 17. 1872

	Hours	Names	Price	Amount		May 18. 1872 Rec'd the amounts set opposite our names.
	49	Reynolds	45	22	05	Henry D. Reynolds
	60	McGowan	15	9	00	[illegible]
	60	Pelling	26¾	16	02	Henry Pelling
	45	Bradley	32½	14	63	Henry J. Bradley
	60	Wilson	32½	19	50	Henry Wilson
	50	Humphrean	35	17	50	H. Humphrey
	59	Lowery	35	20	65	W. J. Lowery
	60	Stevens	35	21	00	C. Stephens
	60	Holbrook	35	21	00	Wm Holbrook
	52	J. Fox	25	13	00	Jacob Fox
	60	Seibert	25	15	00	F. Seibert
	35	Buehler	25	8	75	C. Buehler
	29	Zimmerman	30	8	70	L. Zimmerman
	50	Pool	32½	16	25	L. Pool
	60	Ferrill	32½	19	50	Wm Ferrill
	60	Doe	27½	16	50	A. J. Doe
	60	Gurthee	17½	10	50	C. Gurthee
	60	Cummings	32½	19	50	J. H. Cummings
	60	Markhart	32½	19	50	C. F. Markhart
	60	Marshall	32½	19	50	J. D. Marshall
	60	Allen	27½	16	50	A. Allen
	60	Holtzberger	30	18	00	Holtzberger
1.98	62	Corser	17½	10	85	B. Corser
	60	Prout	09	5	40	J. Prout
	13	Schoen	25	3	25	E. Schoen
	43	Evans	22½	9	68	J. H. Evans
	60	Stone	30	18	00	Geo. P. Stone
	50	Spaulding	35	17	50	E. A. Spaulding
	35	Smith	35	12	25	Will Smith
	60	Stewart	35	21	00	John Stewart
	60	Stearns	20	12	00	Geo. E. Stearns
	60	Berthier	18	10	80	Jules M. Berthier
				480	28	

Pay Roll & Time Sheet week ending May 17th 72

Hours	Names	Price	Amount	Blanket	Sheet	Blanket Bags	Cl. Strap	Leather	Hay Cap	Grease	Pitch	Pitch Cans	Kit Office	Cartridge Cans	
14	J. Reynolds	1.5	22 05			14									14
60	R. McGowan	15	9 00			60									60
60	H. Pilling	26¼	16 02			60									60
45	J. Bradley	33½	12 63						45						45
60	J. Nilson	32½	19 50									60			60
50	H. Lempelhow	35	17 50				40						10		50
59	W. Lasing	35	20 65	59											59
60	Stevens	35	21 00	60											60
60	Holbrook	35	21 00	60											60
52	J. Fox	25	13 00			2 20				20	10				52
60	Seibert	25	15 00			60									60
35	Brether	25	8 75							35					35
19	29 Zimmerman	30	8 70	19											19
50	A. Pool	32½	16 25				50								50
60	W. E. Terrill	32½	19 50			60									60
60	L. L. Dore	27½	16 50					24		36					60
60	Gunther	17½	10 50			60									60
60	G. H. Cummings	32½	19 50							40			20		60
60	Marshall	32½	19 50							60					60
60	J. Dillershell	32½	19 50			33	7		14	6					60
60	Allen	27½	16 50				60								60
60	Holtberger	30	18 00			2 52				6					60
62	B. Corser	17½	10 85									62			62
60	J. Gould	09	5 40			60									60
13	Schoen	25	3 25				13								13
43	J. H. Evans	22½	9 68			2					41				43
60	G. R. Fine	30	18 00	60											60
50	E. H. Spaulding	35	17 50							50					50
35	R. H. Smith	35	12 25				35								35
60	John Ivart	35	21 00							60					60
60	G. E. Stearns	20	12 00	8 60											60
60	J. M. Seathes	18	10 80	60											60
			483 28												
			450 28												

Pay Roll for week ending May 24th 1872

Num	Names	Price	Amount			May 25th 1872 Rec'd the amount opposite to our names
60	Reynolds.	45	27	00		Henry L Reynolds
57	McGowan	15	7	65		McGowan
60	Pilling	26¾	16	02		Henry Pilling
59	Bradley	32½	19	18		James Bradley
50	Wilson	32½	16	25		Henry Wilson
57	Lamphear	35	19	95		H. Lamphear
58	Lovery	35	20	30		W. A. Lovery
59	Stephens	35	20	65		C. Stephens
55	Holbrook	35	19	25		W. H. Holbrook
60	Fox	25	15	00		Isaac Fox
60	Seibert	25	15	00		F. Seibert
60	Buehler	25	15	00		C. Buehler
58	Pool	32½	18	85		A. S. Pool
55	Terrill	35	19	25		Wm Terrill
60	Gunther	17½	10	50		A. Gunther
55	Cummings	32½	17	88		J. H. Cummings
50	A. Markhart	09	4	50		C. A. Markhart
60	C. A. Markhart	32½	19	50		C. A. Markhart
60	Dove	27¼	16	50		A. S. Dove
61	Marshall	32½	19	82		F. D. Marshall
55	Allen	27½	15	12		H. Allen
53	Holzberger	30	15	90		H. Holzberger
41	Schoen	25	10	25		Louis Schoen
25	Evans	22½	5	62		J. M. Berthier for Evans.
60	Stone	30	18	00		Geo. R. Stone
60	Spaulding	35	21	00		H. Spaulding
60	Smith	35	21	00		R. H. Smith
59	Stewart	35	20	65		John Stewart
70	Stearns	20	14	00		Geo. Stearns
68	Berthier	18	12	24		J. M. Berthier
			491	83		

Pay Roll & Time Sheet. Week ending May. 24th 1872

Item	Names	Price cts	Amount $	cts	Seymour Jewell	Wm Johnson	Geo. Prescott	Charles Fox	Geo. Cutler	Rob Stevens	Rd. H. Brown	Jackson Gunnison	Stage	Jackson Hoffman	Henry Perry	Jacob Fuller	
60	G. Reynolds	45	27	00									60				60
51	R. McGavan	15	7	65									51				51
60	H. Pillmore	26 2/3	16	02									60				60
59	G. Bradley	32 1/2	19	18											59		59
50	G. Wilson	32 1/2	16	25					50								50
57	H. Templeton	35	19	95				52						5			57
58	Wm Lareng	35	20	30	12			46									58
59	E. Stephens	35	20	65	59												59
55	Holbrook	35	19	25	55												55
60	J. Fox	25	15	00			15		45								60
60	Seibert	25	15	00				60									60
60	Brether	25	15	00			60										60
X	Zimmerman	30	X	X													X
58	Pool	32 1/2	18	85	7			51									58
55	Wm E. Terrill	35	19	25				55									55
60	A. Gunther	17 1/2	10	50									60				60
55	J. H. Cummings	32 1/2	17	88				10	2						43		55
50	Al Marshard	09	4	50									50				50
60	C. A. Marshard	32 1/2	19	50				60									60
60	A. P. Dove	27 1/2	16	50				60									60
61	J. D. Marshall	32 1/2	19	82							21		21		16	3	61
55	Allen	27 1/2	15	12				5	50								55
53	Holtfinger	30	15	90				53									53
41	Schen	25	10	25					41								41
Paid 25	J. H. Evans	22 1/2	5	62						25							25
60	G. R. Stone	30	18	00	13				47								47
60	W. H. Franklin	35	21	00				54	6								60
60	R. H. Smith	35	21	00				60									60
59	J. Stuart	35	20	65				59									59
70	G. E. Stearns	20	14	00								70					70
68	G. M. Berthier	18	12	24								68					68
			$ 491	83													

Pay Roll for the week ending May. 31. 1872

Hour	Name	Rate	amount		August 1872 Put the amount opposite our names
66	Reynolds.	45	27	00	James T. Reynolds
25	Stearns	20	5	00	Geo. B. Stearns
10	McGowan	15	1	50	Jules M. Berthier for McGowan
59	Bradley	32½	19	18	James J. Bradley
60	Wilson	32½	19	50	Henry Wilson
38	Lamphear	35	13	30	H. Lamphear
60	Lorenz	35	21	00	W. J. Lorenz
60	Stephens	35	21	00	A. Stephens
60	Holbrook	35	21	00	Wm Holbrook
45	J. Fox	25	11	25	Jac Fox
40	Seibert	25	10	00	J. Seibert
33	Buehler	25	8	25	C. Buehler
60	Pool	32½	19	50	A. Pool
60	Jewell	35	21	00	Wm Jewell
57	Guenther	17½	9	98	A. Guenther
60	Cummings	35	21	00	J. H. Cummings
60	A. Markhart	09	5	40	A. A. Markhart
60	C. A. Markhart	32½	19	50	C. A. Markhart
14	Zimmerman	30	4	20	George Zimmerman
55	Doe	27½	15	72	H. J. Doe
60	Marshall	32½	19	50	J. D. Marshall
60	Allen	27½	16	50	H. Allen
10	Holzberger	30	3	00	Holzberger
60	Stone	30	18	00	Geo. F. Stone
57	Spaulding	35	17	85	H. Spaulding
50	Smith	35	17	50	R. H. Smith
59	Stuart	35	20	65	John Stewart
69	Berthier	18	12	42	Jules M. Berthier
57	Pilling	26⅔	15	21	Henry Pilling
			$434	31	

Time Sheet & Pay Roll for the week ending May 31st 1872

Num	Names	Price cts	Amount $	cts	Wm. Porter	Charles Jones	Thomas Thomas	Jos. Gaum	Henry Berg	Carpenter	Shop	Fastenings	Shavers	Furniture						Wages
60	P. Reynolds	45	27	00							60									60
25	Geo. Stearns	20	5	00								25								25
10	Mc Gowan	15	1	50							10									10
59	J. Bradley	32½	19	12			14		10											59
60	J. Hilsin	32½	19	50	20					40										60
38	H. Lempshire	35	13	30	10	28														38
60	H. Lorenz	35	21	00		47	13													60
60	Stephens	35	21	00		60														60
60	Holbrook	35	21	00		60														60
45	J. Foy	25	11	25						15		30								45
40	Seibert	25	10	00	40															40
33	C. Beckhes	25	8	25		23		10												33
60	A. Pool	32½	19	50		54						6								60
60	Wm E. Terrill	35	21	00	60															60
57	A. Gunther	17½	9	98							57									57
60	F. A. Cummings	35	21	00								60								60
60	Ed. Marshall	09	5	40							60									60
60	C. A. Marshall	32½	19	50	37	7	3	13												60
14	Geo Zimmerman	30	4	20								14								14
55	Ed. G. Dore	27½	15	12		43		12												55
60	L. D. Marshall	32½	19	50		16	5				39									60
60	Allan	27½	16	50		60														60
10	Holzhauer	30	3	00		10														10
60	G. R. Stone	30	18	00		48	12													60
51	A. H. Shoulins	35	17	85			36	15												51
50	A. L. Smith	35	17	50	50															50
59	P. Ricard	35	20	65		47	12													59
69	F. H. Berkhes	18	12	42							69									69
57	H. Pilling	26½	15	21							57									57
			434	31																

Time Sheet for the week ending May 31. 1872

Names	Saturday		Monday		Tuesday		Wednesday		Thursday		Friday	
	Morning	Afternoon	Morning	Afternoon	Morning	Afternoon	Morning	Afternoon	Morning	Afternoon	Morning	Afternoon
A. Gunther					7.00	1.00	7.00	1.00	7.00	1.00	7.00	1.00
Nelson					7.00	1.00	7.00	1.00	7.00	1.00	7.00	1.00
[illegible]					7.00	1.00	7.00	1.00	7.00	1.00	7.00	1.00
[illegible]					7.00	1.00	7.05	1.00	7.00	1.00	7.50	1.00
W. Lorenz					7.00	1.00	7.09	1.00	7.00	1.00	7.08	1.00
[illegible]					7.00	1.00	7.00	1.00	X	X	X	X
[illegible]					7.00	1.00	7.00	1.00	7.00	1.00	7.00	1.00
C. Thorstad					7.00	1.00	7.00	1.00	7.00	1.00	7.00	1.00
[illegible]					7.00	1.00	7.05	1.00	7.00	1.00	7.00	1.00
[illegible]					7.00	1.00	7.00	1.00	7.00	1.00	7.00	1.00
C. Buecher					7.00	1.00	7.00	X	X	X	X	X
[illegible]					7.00	1.00	7.00	1.02	7.00	1.00	7.00	1.00
[illegible]					7.00	1.00	7.00	1.00	7.00	1.00	7.00	1.00
E. R. Stone					7.00	1.00	7.00	1.00	7.05	1.00	7.00	1.00
[illegible]					7.00	1.00	7.00	1.02	7.05	1.00	7.00	1.00
[illegible]					7.00	1.00	7.00	1.00	7.00	X	7.00	1.00
[illegible]					7.00	1.00	7.00	1.00	7.00	X	7.00	1.00
H. Pool					7.00	1.00	7.00	1.00	7.00	1.00	7.00	1.00
[illegible]					7.00	1.00	7.00	1.00	7.00	1.00	7.00	1.00
Smart					7.00	1.00	7.10	1.00	7.05	1.00	7.00	1.00
Marshall					7.00	1.00	7.00	1.00	7.00	1.00	7.00	1.00
[illegible]					7.05	1.00	7.10	1.00	X	X	X	X
Stevens					7.05	1.00	7.06	1.00	7.00	1.08	7.00	1.00
Reynolds					7.05	1.00	7.00	1.00	7.00	1.00	7.00	1.00
Foop							7.00	1.00	7.00	1.00	7.00	1.00
J. C. Stearns					X	X	X	X	X	X	7.05	1.00

Pay Roll for the week ending June 7th 1872.

Hours	Name	Rate	Amount		Rec'd the amounts opposite our names June 8 1872
10	Reynolds	45	4	50	Jerry J. Reynolds
60	Stearns	20	12	00	Geo. C. Stearns
60	Bradley	32½	19	50	James F. Bradley
60	Pilling	26⅔	16	02	Henry C. Pilling
60	Nelson	32½	19	50	Henry Nelson
60	Lamphear	35	21	00	A. Lamphear
54	Lorenz	35	18	90	W. A. Lorenz
60	Stevens	35	21	00	E. Stephens
59	Hitchcock	35	20	65	W.m Hitchcock
60	Fox	25	15	00	Geo. Fox
44	Buehler	25	11	00	C. Buehler
60	Ferrell	35	21	00	Wm Ferrell
60	Dove	27½	16	50	A. J. Dove
58	Cummings	35	20	30	J. M. Cummings
60	Goodsell	17½	10	50	C. Goodsell
60	A. Markhart	09	5	40	C. A. Markhart
60	C. A. Markhart	32½	19	50	C. A. Markhart
60	Marshall	32½	19	50	I. D. Marshall
60	Allen	27½	16	50	H. Allen
60	Stone	30	18	00	Geo. P. Stone
59	Spaulding	35	20	65	A. G. Spaulding
60	Smith	35	21	00	H. P. Smith
60	Stewart	35	21	00	John Stewart
50	Bartlett	18	9	00	Jules N. Bartlett
50	Pool	32½	16	25	A. Pool

141417

Pay Roll & Time Sheet for the week Ending June 7th 1872

Hours	Names	Price cts	Amount $	cts	Lewis Brown	Jas. W. Green	Jesse Leach	Jeremiah Sullivan	Jas. Barry	Oliver	Julius Cutler	John Hall	Anthony Pool						
10	J. Reynolds	15	2	50						10									10
60	G. E. Fearing	20	12	00				60											60
60	J. Bradley	32½	19	50				60											60
60	P. Gillis	26⅔	16	02						60									60
60	H. Nelson	32½	19	50							60								60
60	H. Lampher	35	21	00		30				30									60
54	W. Loring	35	18	90				54											54
60	Stephens	35	21	00				60											60
59	Holbrook	35	20	65				59											59
60	J. Fox	25	15	00			15				45								60
44	C. Bradley	25	11	00		40				4									44
60	W. E. Terrill	35	21	00	60														60
60	A. L. Dove	27½	16	50	60														60
58	J. H. Cummings	35	20	30		15						28	15						58
60	A. Cimtier	17½	10	50						60									60
60	Al Marshall	09	5	40						60									60
60	C. A. Marshall	32½	19	50	60														60
60	T. D. Marshall	32½	19	50	10	32				18									60
60	A. Allen	27½	16	50		60													60
60	G. R. Hart	30	18	00				60											60
59	H. A. Grandin	35	20	65				59											59
60	A. H. Smith	35	21	00	14	20						26							60
60	F. Hurd	35	21	00				60											60
50	J. H. Borthwick	18	9	00						50									50
50	Alex Pool	32½	16	25		50													50
			414	17															

Pay Roll for week ending June 14. 1872

Hour	Name	Rate	Amount	June 14. 1872 Rec'd the amounts opposite our name
60	W. A. Lorey	40	24 00	W. A. Lorey
61	E. C. Stevens	20	12 20	E. C. Stevens
54	J. Bradley	32½	17 55	James Bradley
50	M. J. Wing	26⅔	13 35	Mary J. Wing
60	H. Wilson	32½	19 50	Henry Wilson
49	J. Lamphere	35	17 15	J. Lamphere
58	E. Stephens	35	20 30	E. Stephens
10	E. Stephens	35	3 50	E. Stephens
59	J. Fox	25	14 75	Jacob Fox
50	C. Buehler	25	12 50	C. Buehler
55	A. Pool	32½	17 87	A. Pool
60	W. E. Jewill	35	21 00	Wm Jewill
60	A. S. Dove	21½	16 50	A. S. Dove
60	T. Cummins	35	21 00	T. R. Cummins
60	A. Gunthorp	17½	10 50	A. Gunthorp
60	A. P. Markham	09	5 40	A. P. Markham
60	C. A. Markham	32½	19 50	C. A. Markham
60	T. D. Marshall	32½	19 50	T. D. Marshall
60	N. Allen	27½	16 50	N. Allen
60	G. R. Force	30	18 00	Geo R. Force
60	H. A. Spaulding	35	21 00	H. A. Spaulding
60	R. H. Smith	35	21 00	R. H. Smith
59	J. Stewart	35	20 65	John Stewart
62	J. R. Berthier	18	11 16	Jules R. Berthier
			374 38	

Pay Roll & Time sheet for the week ending June 14th 1872

Hours	Names	Price cts	Amount $	cts	Charles Irons	Charles Irons	Thomas Brownell	Thomas B.	George Rich	Walter Cutler	Walter Kennedy	Thos Lewis	Jos P. Dunn	Foreman				Hours
60	Wm Lowry	40	24	00			10	50										60
61	G. E. Stearns	20	12	20									61					61
54	Jos Bradley	32½	17	55			54											54
50	Th Pelling	26½	13	25				50										50
60	Th Wilson	32½	19	50						60								60
49	Th Lamphear	35	17	15		6						43						49
58	Th Shew	35	20	30			58											58
10	Holbrook	35	3	50			10											10
59	J. Fox	25	14	75					5	54								59
50	Butler	25	12	50					50									50
55	A Pool	32½	17	87		55												55
60	W. E. Terrill	35	21	00	60													60
60	A. L. Dore	27½	16	50	60													60
60	J. H. Cummings	35	21	00		45					13		2					60
60	A. Quintby	17½	10	50				60										60
60	A. C. Markham	09	5	40				60										60
60	C. A. Markham	32½	19	50	60													60
60	F. D. Marshall	32½	19	50		22	132				5							60
60	Allen	27½	16	50		60												60
60	G. R. Stone	30	18	00				60										60
60	F. A. Spaulding	35	21	00				60										60
60	R. H. Smith	35	21	00	60													60
59	John Stewart	35	20	65			59											59
62	J. N. Barthes	18	11	16									62					62
			394	38														

Pay Roll for week ending June 21. 1872

Hours	Names	Price	Amount	June 22. 1872 Received the amounts opposite our names
60	Lorenz	40	24 00	W. A. Lorenz
60	Stearns	20	12 00	Geo. E. Stearns
47	Reynolds	35	16 45	James L. Reynolds
50	Pilling	26⅔	13 35	Henry Pilling
60	Bradley	32½	19 50	Samuel Bradley
22	Wilson	32½	7 15	Henry Wilson
60	Lamphear	35	21 00	H. Lamphear
60	Stephens	35	21 00	E. Stephens
61	Fox	25	15 25	Isaac Fox
60	Buckler	25	15 00	E. Buckler
60	Poor	32½	19 50	A. Poor
59	Ferrill	35	20 65	Wm Ferrill
45	Dove	27½	12 37	M. S. Dove
50	Cummings	35	17 50	J. W. Cummings
42	Guerthen	17½	7 35	L. Guerthen
60	A. Marshart	10	6 00	A. Marshart
60	C. A. Marshart	32½	19 50	C. A. Marshart
60	J. D. Marshall	32½	19 50	J. D. Marshall
60	Allen	27½	16 50	H. Allen
60	Stone	30	18 00	Geo. P. Stone
60	Spaulding	35	21 00	A. Spaulding
60	Smith	35	21 00	G. H. Smith
52	Stewart	35	18 20	John Stewart
61	Berthier	18	10 98	Jules N. Berthier
			$392 75	

Pay Roll & Time sheet for week ending June 21st 1872

Hours	Names	Price ¢	Amount $ ¢	Clothing Department	Clothing Trade	Room & Furniture	Paper Cutter	Paper Winder	Inside Finisher	Shop Work	Paper Ruler		Paper Hanger	
60	Wm Loring	40	24 00							60				60
60	G. E. Stearns	20	12 00						60					60
47	J. Reynolds	35	16 45			60								60
50	H. Pilling	26 2/3	13 35							50				50
60	[illegible]	32 1/2	19 50			60								60
22	A. Wilson	32 1/2	7 15				22							22
60	H. Lampkin	35	21 00						60					60
60	Hopkins	35	21 00			60								60
61	E. Fox	25	15 25	3			25	25		3	5			61
60	C. Brother	25	15 00	4	8			4		8	36			60
60	[illegible]	32 1/2	19 50		60									60
59	Wm E. Tenney	35	20 65	59										59
45	C. P. Dore	27 1/2	12 37	45										45
50	J. H. Cummings	35	17 50					10					40	50
42	A. Gunther	17 1/2	7 35							42				42
60	A. Markham	10	6 00											60
60	C. A. Markham	32 1/2	19 50	60										60
60	J. D. Marshall	32 1/2	19 50		25	4				25	6			60
60	Allen	27 1/2	16 50		60									60
60	G. R. Stone	30	18 00			60								60
60	C. A. Spaulding	35	21 00			60								60
60	R. H. Smith	35	21 00	60										60
32	J. Stewart	35	18 20			52								52
61	J. McPerthus	18	10 98						60	1				61
			$ 392 75											

Pay Roll for the week ending June 28th 1872

Hours	Names	Price	amount		June 29, 1872 Rec'd the amount of pay to the names
64	Lowery	40	25	60	W. V. Lowry
53	Stearns	20	10	60	Geo E. Stearns
60	Bradley	32½	19	50	James E. Bradley
60	Billing	26 5/10	16	02	Harry Billing
60	Wilson	32½	19	50	Henry Wilson
54	Langphear	35	18	90	H. Langphear
51	Stephens	35	17	85	A. D. Stephens
66	Fox	25	16	50	Francis Fox
64	Buehler	25	16	00	C. Buehler
60	Pool	32½	19	50	A. Pool
57	Ferrill	35	19	95	Hm. Ferrill
60	Dove	27½	16	50	A. J. Dove
60	Cummings	35	21	00	J. R. Cummings
64	Gunther	17½	11	20	C. Gunther
60	A. Markhart	10	6	00	A. Markhart
60	C. A. Markhart	32½	19	50	C. A. Markhart
57	J. D. Marshall	32½	18	53	J. D. Marshall
54	Allen	27½	14	85	H. Allen
60	Stone	30	18	00	Geo. P. Stone
55	Smith	35	19	25	J. H. Smith
60	Reynolds	35	21	00	James T. Reynolds
59	Stewart	35	20	65	John Stewart
65	Berthier	18	11	70	Jules M. Berthier

$398 10

Pay Roll & Time Sheet for week ending June 28th 1872

Hours	Names	Rate	Amount £	Amount $	c	Clerks Trades	Clerks Time	Blacksmiths	Boiler Makers	Boiler Cutters	Foreman	Helper	Hors Lad	Painting & Varn	Engineers Firemen & Pitchers	
64	W. Carey	40		25	60							64				64
53	C. E. Pearce	20		10	60						53					53
60	J. Brooks	32½		19	50			40					20			60
60	H. Fellows	26½		1	602							60				60
60	B. Wilson	32½		19	50					60						60
54	F. Lamshon	35		18	90									24		
51	H. Reid	35		17	85			10					41			51
66	J. Fox	25		16	50	2				58		6				66
64	C. Brothers	25		16	00				43			21				64
60	A. Pool	32½		19	50		45						15			60
57	W. E. Teniel	35		19	95	57										57
60	A. P. Cone	27½		16	50	60										60
60	J. H. Cummings	35		21	00										50 10	60
64	A. Cumings	17½		11	20							64				64
60	A. Marshart	10		6	00							60				60
60	A. Marshart	32½		19	50	60										60
57	J. D. Marshall	32½		18	53	6	14					47				57
54	Allan	27½		14	85		33		21							54
60	G. R. Stone	30		18	00			187				5			12	
55	R. H. Smith	35		19	25	55										55
60	J. Reynolds	35		21	00			50					10			60
59	Fletcher	35		20	65			59								59
65	J. McBarron	18		11	70						65					65
			£	398	10	1	92	177	22	118	118	277	86	24	12	
						New Z. Office					Lamshon					30
											J. R. Stone					18
																293

Pay Roll for the week ending July 5 1872

Hours	Names	Rate	Amount	July 5 1872 Check the Amount opposite our Names
38	Green	40	15 20	W. H. Green
25	Foo	25	11 25	George Foo
44	Buehler	25	11 00	C. Buehler
38	Poole	32½	12 35	A. Poole
40	Allen	27½	11 00	A. Allen
40	Stone	30	12 00	Geo. P. Stone
40	Wilson	32½	13 00	Henry Wilson
30	Hampshire	35	10 50	H. Hampshire
39	Stephens	35	13 65	C. Stephens
40	Reynolds	35	14 00	James F. Reynolds
40	Stewart	35	14 00	John Stewart
40	Farrell	35	14 00	Wm Farrell
40	Smith	35	14 00	E. J. Smith
40	Simmons	35	14 00	J. E. Simmons
40	C. A. Markham	32½	13 00	C. A. Markham
40	A. Markham	10	4 00	A. A. Markham
43	Gunther	17½	7 52	A. Gunther
40	Pilling	20½	16 68	Henry Pilling
40	Bradley	32½	13 00	James F. Bradley
40	Dove	27½	11 00	Alfred S. Dove
43	Marshall	32½	13 97	J. D. Marshall
43	Berthier	18	7 74	Jules M. Berthier
40	Stearns	20	8 00	Geo. A. Stearns
			$268.86	

Pay for the week ending July 30th 1872

Names	Dairy Brand	Dairy Brand	Co Transport	Yellow Wood	Yellow Wood	Anthony Gr Tots	Fodder	Sheep	Sheep Yards	Minto Tots	Hours	Hours	¢	Amount $	¢
W Young							38				38	40	15	20	
Tapp				40			5				45	25	11	25	
C Buckley								40			44	25	11	00	
Cly Todd		38									38	32½	12	35	
Allen	2	335									40	27½	11	00	
E R Stone			40								40	30	12	00	
H Wilson				40							40	32½	13	00	
C Simpson									30		30	35	10	50	
Hopkins								39			39	35	13	65	
T Reynolds					40						40	35	14	00	
Stewart	10	19							11		40	35	14	00	
Neville	40										40	35	14	00	
Smith	40										40	35	14	00	
Cummings			40								40	35	14	00	
C A Marshall	40										40	32½	13	00	
A Marshall							40				40	10	4	00	
A Gunther							43				43	17½	7	52	
H Pelling							40				40	26⅔	10	68	
T Bradley					40						40	32½	13	00	
Dove	40										40	27½	11	00	
J D Marshall							43				43	32½	13	97	
T Berthies						43					43	18	7	74	
J Green						40					40	20	8	00	
													268	86	

Pay Roll & Time Sheet Week ending July 19th 1872

	Hours	Names	Price ¢	Amount $	¢	Mackey Jones	Cystrono	Shop Tools	Paper Cutter	Paper Cutter Stock	Gig Jaus	Jackson	Indiana Pad	Indiana Tone	Monitor Cards	
√	50	H Darcy	40	20	00		50									50
√	50	H Pilling	26⅔	13	35		50									50
√	50	J Bradley	32½	16	25			50								50
√	50	H Nilsen	32½	16	25				50							50
√	45	J Raynolds	35	15	75	2		43								45
√	50	T Lampkin	35	17	50			35					15			50
√	45	Stephens	35	15	75			45								45
√	51	J Fox	25	12	75		1		50							51
√	50	C Buelher	25	12	50			40				10				50
√	49	A Pool	32½	15	93	35		2			12					49
√	35	H E Terrill	35	12	25	35										35
√	40	A S Drue	27½	11	00	40										40
√	53	A Gunthes	17½	9	28		53									53
√	50	C Markhart	32½	16	25	50										50
√	50	A Markhart	10	5	00		50									50
√	49	J D Marshall	32½	15	93	5	44									49
√	50	Allen	27½	13	75	15		728								50
√	50	J Kyllone	30	15	00	30		20								50
√	50	R H Smith	35	17	50	50										50
√	50	J Stewart	35	17	50			25					25			50
√	46	J McBerthies	18	8	28							46				46
√	45	C H Cummings	35	15	75				10					20	15	45
				$ 3	13	52										

Pay Roll for week ending July 19. 1872

Hours	Name	Per	Amount	July 20. 1872 Rec'd the amounts opposite our names
50	Lorenz	40	20.00	W. A. Lorenz
50	Pilling	26 7/10	13.35	Henry Pilling
50	Bradley	32½	16.25	Hanks Bradley
50	Wilson	32½	16.25	Henry Wilson
45	Reynolds	35	15.75	James J. Reynolds
50	Lamphear	35	17.50	N. Lamphear
45	Stevens	35	15.75	E. Stevens
57	Fox	25	12.75	Lewis Fox
50	Beckler	25	12.50	C. Beckler
49	Fool	32½	15.93	J. P. Fool
35	Ferrill	35	12.25	J. Ferrill
40	Dove	27½	11.00	A. S. Dove
53	Guertin	17½	9.28	O. Guertin
50	C. A. Marshburt	32½	16.25	C. A. Marshburt
50	A. Marshburt	10	5.00	A. Marshburt
49	Marshall	32½	15.93	J. P. Marshall
50	Allen	27½	13.75	H. Allen
50	Stone	30	15.00	[illegible] Stone
50	Smith	35	17.50	R. H. Smith
50	Stewart	35	17.50	John Stewart
46	Bertrie	18	8.28	Jesse H. Bertrie
45	Cummings	35	15.75	J. H. Cummings
			318.52	

Pay Roll for the week ending July 26. 1872.

July 27. 1872. Rec'd the amount of this roll on names.

Hours	Name	Rate	amount		
57	Lorenz	40	23	60	W. A. Lorenz
50	Bradley	32½	16	25	James Bradley
60	Pilling	26⅔	16	02	Henry Pilling
60	Wilson	32½	19	50	Henry Wilson
59	Lamphear	35	20	65	H Lamphear
58	Stevens	35	20	30	E Stephens
51	Fox	25	12	75	George Fox
60	Buehler	25	15	00	C. Buehler
59	Pope	32½	19	18	A. Pope
57	Terrill	35	19	95	Wm Terrill
29	Stone	27½	7	97	A. S. Stone
60	Cummings	35	21	00	A. P. Cummings
64	Gaertner	17½	11	20	J Gaertner
60	C. A. Markham	32½	19	50	C. A. Markham
60	A. Markham	10	6	00	C. A. Markham
59	Marshall	32½	19	18	J. D. Marshall
60	Allen	27½	16	50	H Allen
52	Stone	30	15	60	George P. Stone
60	Smith	35	21	00	R. G. Smith
57	Stewart	35	19	95	John Stewart
60	Reynolds	35	21	00	James J. Reynolds
64	Berthier	18	11	52	Jules A. Berthier

$373.62

Pay Roll & Time sheet for the week ending July 26th 1872

	Hours	Names	Price	Amount		Unloading Transportation	Cut Transportation	Short Work	Shop	Foot Room	Sunday morning	Building Yards	Potter Cutter	Farm, Garden	Minister Work	Hours
			£	£	s											
✓	59	H. Larey		23	60				59							59
✓	50	J. Bradley	32½	16	25	30					20					50
✓	60	H. Pilling	26⅔	16	02				60							60
✓	60	H. Wilson	32½	19	50								60			60
✓	59	H. Lamphear	35	20	65			59								59
✓	58	Stephens	35	20	30			58								58
✓	51	J. Fry	25	12	75				1				50			51
✓	60	E. Butcher	25	15	00	3		24		6	21	6				60
✓	59	S. Pool	32½	19	18		59									59
✓	57	H. E. Ferrier	35	19	95	57										57
✓	29	S. S. Dove	27½	7	97	29										29
✓	60	J. H. Cumming	35	21	00						20				40	60
✓	64	S. Gunther	17½	11	20				64							64
✓	60	W. A. Markhart	32½	19	50	60										60
✓	60	C. Markhart	10	6	00				60							60
✓	59	J. Marshall	32½	19	18				59							59
✓	60	Allen	27½	16	50		47				13					60
✓	52	J. R. Stone	30	15	60									52		52
✓	60	L. H. Smith	35	21	00	60										60
	57	J. Stewart	35	19	95						23			34		57
	60	J. Reynolds	35	21	00	30					18			12		60
	64	J. M. Barthes	18	11	52					64						64
				£ 373	62											

Pay Roll for the week ending August 2nd 1872
August 3d 1872 Pay the amounts opposite our names

	Hours	Name	Rate	Amount	
✓	59	Lorency	40	23.60	W. A. Lorency
✓	60	Bradley	32½	19.50	James J. Bradley
✓	10	Pilling	26⅔	2.67	Henry H. Pilling
✓	60	Wilson	32½	19.50	Henry Wilson
✓	52	Lampheere	35	18.20	T. J. Lampheere
✓	58	Stevens	35	20.30	E. Stephens
✓	60	Fox	25	15.00	Jacob Fox
✓	60	Buckler	25	15.00	C. Buckler
✓	50	Pool	32½	16.25	L. Pool
✓	54	Terrill	35	18.90	Jno. Terrill
✓	23	Doe	27½	6.32	A. S. Doe
✓	60	Cummings	35	21.00	J. H. Cummings
✓	62	Gunter	17½	10.85	A. Gunter
✓	60	C. H. Marshart	32½	19.50	C. H. Marshart
✓	60	A. Marshart	10	6.00	C. A. Marshart
✓	59	J. D. Marshall	32½	19.18	J. D. Marshall
✓	59	Allen	27½	16.22	H. H. Allen
✓	60	Stone	30	18.00	Geo. R. Stone
✓	60	Smith	35	21.00	H. H. Smith
✓	40	Stewart	35	17.15	John Stewart
✓	60	Reynolds	35	21.00	James F. Reynolds
	66	Berthier	16	11.88	J. N. Berthier

$357.02

Pay Roll & Time sheet for the week ending August 27/70

	Hours	Names	Price	Amount		Work by Jones	Co Jones	Shoes	Shoes Jones	Fried Mowlin	Baton Cake	Jay Jaur	Jones Jones	Fried Bacon	Mowlin for Co Jones		Amount
			¢	$	¢												
✓	59	H. Loring	40	23	60			59									59
✓	60	J. Bradley	32½	19	50					60							60
✓	10	H. Piling	26⅔	2	67			10									10
✓	60	H. Wilson	32½	19	50						60						60
✓	52	H. Lampheer	35	18	20				52								52
✓	58	Stephens	35	20	30				58								58
✓	60	J. Fox,	25	15	00						60						60
✓	60	C. Bucher	25	15	00					60							60
✓	50	A. Pool,	32½	16	25		50										50
✓	54	W. C. Terrell	35	18	90	54											54
✓	23	R. S. Dove	27½	6	32	3				8		12					23
✓	60	W. Cummings	35	21	00					60							60
✓	62	R. Gunther	17½	10	85			62									62
✓	60	C. A. Markhart	32½	19	50	60											60
✓	60	A. Markhart	10	6	00			60									60
✓	59	D. Marshall	32½	19	18		10	34							15		59
✓	59	Allen	27½	16	22					59							59
✓	60	E. R. Stone.	30	18	00		3					57					60
✓	60	R. H. Smith	35	21	00	60											60
✓	40	J. Stewart	35	17	15					49							49
✓	60	J. Reynolds	35	21	00					60							60
✓	66	J. M. Bethies	18	11	88								66				66
				$ 357	02¢												

Pay Roll for the week ending August 9th 1873

	Hour	Name	Rate	Amount	August 10. 1873 Rec'd the amounts opposite our names
✓	60	Lovens	40	24 00	W. A. Lovens
✓	54	Bradley	32½	19 18	Jno J Bradley
✓	45	Pilling	26 10/10	12 01	Henry Pilling
✓	60	Wilson	32½	19 50	Henry Wilson
✓	60	Lamphear	35	21 00	H Lamphear
✓	57	Stevens	35	19 95	Edwin Stephens
✓	60	Fox	25	15 00	Isaac Fox
✓	45	Ruehler	25	11 25	C. Ruehler
✓	58	Pool	32½	18 85	A. Pool
✓	60	Perrell	35	21 00	Jno Perrell
✓	60	Howe	27½	16 50	A. J. Howe
✓	60	Cummings	35	21 00	J. H. Cummings
✓	63	Guenther	17½	11 02	O Guenther
✓	60	C.A. Marshard	32½	19 50	C.A. Marshard
✓	60	A. Marshard	10	6 00	C.A. Marshard
✓	50	Marshall	32½	16 25	I D Marshall
✓	60	Allen	27½	16 50	H Allen
✓	50	Stone	30	15 00	Geo R. Stone
✓	50	Smith	35	17 50	Ed F. Smith
✓	60	Stewart	35	21 00	John Stewart
✓	60	Reynolds	35	21 00	James L Reynolds
	67	Berthelo	18	12 06	Jules A Berthelo

$375 07

Pay Roll & Time Sheet week ending August 9th/72

Hours	Names	Price ¢	Amount $	Amount ¢	Clarke's Printer	C.J. Transmitter	Shop Tool	Shop	Tool Room	Paper Cutter	Johnson's Sounder	Loring's Cylinder Carrier	Index Machine	Hours
√ 60	W. Loring	40	24	00				60						60
√ 59	J. Bradley	32½	19	18									59	59
√ 45	H. Pilling	26⁷⁄₁₀	12	01				45						45
√ 60	H. Wilson	32½	19	50						60				60
√ 60	H. Lampheear	35	21	00			60							60
√ 57	Stephens	35	19	95									57	57
√ 60	J. Fox	25	15	00						60				60
√ 45	C. Buelher	25	11	25								37	8	45
√ 58	A. Pool	32½	18	85		24					34			58
√ 60	W. E. Terrill	35	21	00	60									60
√ 60	A. S. Dove	27½	16	50							20		40	60
√ 60	J. H. Cummings	35	21	00									60	60
√ 63	A. Gunther	17½	11	02			63							63
√ 60	C. G. Markhart	32½	19	50	60									60
√ 60	A. Markhart	10	6	00			60							60
√ 50	J. D. Marshall	32½	16	25			50							50
√ 60	Allen	27½	16	50							15		45	60
√ 50	G. R. Stone	30	15	00									50	50
√ 50	R. H. Smith	35	17	50	50									50
√ 60	J. Stewart	35	21	00									60	60
√ 60	J. Reynolds	35	21	00									60	60
√ 67	J. M. Berthier	18	12	06				67						67
		$	375	07 ¢										

Pay Roll for the week ending August 16th 1872

Hours	Names	Per	Amount	August 17, 1872 Rec'd the amount opposite our names
56	Lorenz	40	22 40	W. A. Lorenz
59	Bradley	32½	19 18	James Bradley
60	Pelling	26⅔	16 02	Henry Pelling
60	Wilson	32½	19 50	Henry Wilson
47	Lamphear	35	16 45	H. Lamphear
48	Stephens	35	16 80	C. Stephens
60	Fox	25	15 00	Francis Fox
58	Buehler	25	14 50	C. Buehler
55	Pool	32½	17 87	A. S. Pool
50	Terrill	35	17 50	Jno Terrill
60	Dove	27½	16 50	Alfred Dove
60	Cummings	35	21 00	J. H. Cummings
57	Guenther	17½	9 97	O. Guenther
60	C. A. Markham	32½	19 50	C. A. Markham
60	Al. Markham	10	6 00	C. A. Markham
57	Marshall	32½	16 90	J. D. Marshall
60	Allen	27½	16 50	R. Allen
60	Stone	30	18 00	Geo. R. Stone
58	Smith	35	21 30	H. H. Smith
60	Stewart	35	21 00	John Stewart
60	Reynolds	35	21 00	James P. Reynolds
69	Berthier	18	12 42	J. B. Berthier

$374.31

Pay Roll & Time Sheet for week ending Aug ust 16th 1872

	Hours	Names	Price	Amount		Charles Fowler	Cd Francis	Andrew Mackenzie	Henry in Pauli	Peter Carter	Fred Reams	Henry Sullivan	Wm Cassidy	Sheep						Hours
			£	$	¢															
√	56	W. Lorenz	40	22	40								56							56
√	59	F. Bradley	32½	19	18			59												59
√	60	H. Pilling	26⅔	16	12								60							60
√	60	H. Wilson.	32½	19	50					60										60
√	47	H. Lampshere	35	16	45		10						37							47
√	48	Stephens	35	16	80			48												48
√	60	J. Fox.	25	15	00					60										60
√	58	C. Butcher	25	14	50			11				27	20							58
√	55	A. Pool.	32½	17	87		38		34											55
√	50	W. E. Tirrell	35	17	50	50														50
√	60	W. G. Dove	27½	16	50	12		44	4											60
√	60	J. H. Cummings	35	21	00			60												60
√	57	A. Gunther	17½	9	97								57							57
√	60	C. a. Markhart	32½	19	50	60														60
√	60	Al Markhart	10	6	00								60							60
√	52	J. D. Marshall	32½	16	90				5				47							52
√	60	Allen	27½	16	50	15	30	5	10											60
	60	G. R. Stone.	30	18	00			60												60
	58	R. H. Smith	35	20	30	58														58
	60	J. Stewart	35	21	00			60												60
	60	J. Reynolds	35	21	00	5		55												60
	69	J. McBethies	18	12	42						69									69
			£	374	31	¢														

Pay Roll for the week ending August 23d 1872

Hours	Names	Price	amount		August 24 1872 Rec'd the amount of this roll on account
57	Lorenz	40	22	80	W. A. Lorenz
60	Bradley	32½	19	50	James P. Bradley
27	Pilling	26 2/10	7	20	Henry Pilling Jr
60	Wilson	32½	19	50	Henry Wilson
51	Lamphear	35	17	85	T. Lamphear
50	Stephens	35	17	50	E. B. Stephens
55	Fox	25	13	75	Isaac Fox
52	Buckler	25	13	50	C. Buckler
60	Poor	32½	19	50	A. H. Poor
60	Ferrill	35	21	00	Wm. Ferrill
60	Dove	27½	16	50	H. J. Dove
60	Cummings	35	21	00	J. H. Cummings
64	Gunther	17½	11	20	E. Gunther
60	C. A. Markhart	32½	19	50	C. A. Markhart
60	A. Markhart	10	6	00	A. Markhart
60	Marshall	32½	19	50	J. T. Marshall
60	Allen	27½	16	50	H. Allen
60	Stone	30	18	00	Geo. R. Stone
58	Smith	35	20	30	O. F. Smith
58	Stewart	35	20	30	John Stewart
50	Reynolds	35	17	50	James T. Reynolds
52	Berthis	18	9	36	Wm. C. Berthis

$367.76

Pay Roll & Time Sheet for the week ending Aug 23d 1872

	Tow	Names	Rate	Amount			Death's Funds	C's Fund	Fines and Forfeits	Undertkn	Shop	Sales Cells	Sales Books	Tool Room	Transmitted Books				Forward
			$	$															
✓	57	W. Loreng	40	22	80						57								57
✓	60	J. Bradley	32½	19	50					45					15				60
✓	27	W. Pillary	26⅔	7	20						27								27
✓	60	W. Nelson	32½	19	50							60							60
✓	51	W. Lampkin	35	17	85				17		34								51
✓	50	J. Stephens	35	17	50	33				17									50
✓	55	C. Fox	25	13	75						2	33							55
✓	54	J. Smith	25	13	50						29		10	15					54
✓	60	A. Pool	32½	19	50		21	39											60
✓	60	W. E. Ferrill	35	21	00	60													60
✓	60	A. G. Dove	27½	16	50					60									60
✓	60	F. Cummings	35	21	00					60									60
✓	64	A. Gunther	17½	11	20						64								64
✓	60	C. A. Marshall	32½	19	50	60													60
✓	60	M. Marshall	10	6	00						60								60
✓	60	J. D. Marshall	32½	19	50						60								60
✓	60	Allen	27½	16	50	27	21	12											60
✓	60	G. R. Stone	30	18	00		26			34									60
✓	58	R. W. Smith	35	20	30					58									58
✓	58	J. Stewart	35	20	30					58									58
✓	50	J. Reynolds	35	17	50	16				34									50
✓	52	Jules Berthe	18	9	36								52						52
			$	367	76	4													

Pay Roll for the week ending August 30th 1872

Hours	Names	Price	Amount.	August 30th 1872 Rec'd the amount opposite our name
60	Lorenz	40	24.00	W. F. Lorenz
40	Bradley	33⅓	13 00	James Bradley
55	Pelling	24⅞	14 68	Henry Pelling
60	Wilson	32⅓	19 50	Henry Wilson
60	Stephens	35	21 00	E. Stephens
56	Lampshear	35	19 60	M. Lampshear
60	Fox	25	15 00	George Fox
60	Buchler	25	15 00	C. Buchler
55	Poor	32⅓	17 87	J. A. Poor
60	Ferrill	35	21 00	Wm Ferrill
59	Dove	27⅓	16 22	A. J. Dove
55	Cummings	35	19 25	J. H. Cummings
64	Gunther	17½	11 20	C. Gunther
60	C. B. Markhart	32½	19 50	C. A. Markhart
60	A. Markhart	10	6 00	A. Markhart
58	Marshall	32½	18 85	J. D. Marshall
60	Allen	27½	16 50	A. Allen
60	Stone	30	18 00	G. B. Stone
58	Smith	35	20 30	R. P. Smith
57	Stewart	35	19 95	John Stewart
65	Reynolds	35	22 75	James L. Reynolds
74	Berthier	18	13 32	J. McBerthier

$382.49

Pay Roll & Time Sheet for week ending Aug 30th/72

	Hours	Names	Price	Amount			Chas. Wm. Brown	C. J. Irons	Thomas Thomas	Andrew Hawkins	Adam Ball	Philip	Jas. A. Amon	Wm. Weston	Thomas Fields	Jas. Bachelder			
			$	$	¢														
√	60	A. Loring	40	24	00							60							60
√	40	J. Bradley	32½	13	00					40									40
√	35	H. Pilling	27½	14	68							55							55
√	60	H. Wilson	32½	19	50						60								60
√	60	Stephens,	35	21	00	60													60
√	56	H. Lampheer	35	19	60		7	10						39					56
√	60	S. Fox	25	15	00						60								60
√	60	C. Buelles	25	15	00					23		25			12				60
√	55	A. Foot	32½	17	87		22	33											55
√	60	H. E. Ferrill	35	21	00	60													60
√	59	L. L. Dove	27½	16	22		33			16				10					59
√	55	J. B. Cummings	35	19	25					55									55
√	64	A. Smith	17½	11	20							64							64
√	60	C. A. Marshark	32½	19	50	60													60
√	60	H. Marshark	10	6	00							60							60
√	58	J. D. Marshall	32½	18	85		30							28					58
√	60	Allen	27½	16	50		60												60
√	60	G. R. Stone	30	18	00		60												60
√	58	R. H. Smith	35	20	30					58									58
√	57	J. Stewart	35	19	95					57									57
√	65	J. Reynolds	35	22	75					65									65
√	74	J. McArthur,	18	13	32								74						74
				$382	49	¢													

Pay Role for the week ending September 6th 1872

Hours	Names	Price	Amount	Sept. 7. 1872 Rec'd the amount opposite our names
58	Lorenz	40	23 20	W. A. Lorenz
60	Bradley	32½	19 50	James J. Bradley
15	Pilling	26⅔	4 00	Henry Pilling
60	Wilson	32½	19 50	Henry Wilson
60	Lamphear	35	21 00	H. Lamphear
49	Stephens	35	17 15	E. Stephens
60	Fox	25	15 00	Isaac Fox
60	Buehler	25	15 00	C. Buehler
59	Pool	32½	19 18	Ly H. Pool
60	Ferrell	35	21 00	Wm Ferrell
54	Dove	27½	14 85	R. L. Dove
50	Cummings	35	17 50	W. H. Cummings
55	Guenther	17½	9 62	C. S. Guenther
60	C. A. Markhart	32½	19 50	C. A. Markhart
60	Al. Markhart	10	6 00	A. Markhart
57	Marshall	32½	18 52	J. D. Marshall
49	Allen	27½	13 47	H. Allen
60	Stine	30	18 00	[illegible]
55	Smith	35	19 25	R. H. Smith
60	Stewart	35	21 00	John Stewart
60	Reynolds	35	21 00	James F. Reynolds
71	Berthier	18	12 78	Jules Th. Berthier

$366.02

Pay Roll & Time sheet for Week ending Sept 6th/77

	Hours	Names	Price	Amount			C. G. Jones	C. Simmons	Philip	Ralph Little	Walter	Jack Reeves	Mikel Hawkins	New York Kid	Charles Smith	Johnson & Brown	Hunter Todd	
			¢	$	¢													
✓	58	W. Lanny	60	28	20			58										58
✓	60	J. Bradley	32½	19	50										60			60
✓	15	H. Tilling	26⅔	4	00			15										15
✓	60	H. Wilson	32½	19	50					60								60
✓	60	H. Lampshear	35	21	00									40			20	60
✓	49	J. Stephens	35	17	15	38									11			49
✓	60	J. Fox	25	15	00					60								60
✓	60	C. Buckles	25	15	00	35		25										60
✓	59	A. Pool	32½	19	18		58									1		59
✓	60	W. E. Ferrill	35	21	00	60												60
✓	54	A. L. Dove	27½	14	85	14	40											54
✓	50	J. H. Cummings	35	17	50							50						50
✓	55	A. Gunthes	17½	9	62			55										55
✓	60	C. A. Markham	32½	19	50	60												60
✓	60	A. Markham	10	6	00			60										60
✓	57	J. D. Marshall	32½	18	52	23	8	15			11							57
✓	49	A. Allen	27½	13	47		46									3		49
✓	60	G. R. Stone	30	18	00		55				5							60
✓	55	R. H. Smith	35	19	25	25						30						55
✓	60	J. Stewart	35	21	00						20	40						60
✓	60	J. Reynolds	35	21	00							33		27				60
✓	71	J. M. Berthies	18	12	78						71							71
				$	366	02	20											

Pay Roll for the week ending September 13th 1872

Sept. 14. 1872 Read the amounts opposite our names

Hours	Name	Price	Amount	
18	Lowry	40	7 20	W. J. Lowry
55	Bradley	32½	17 87	James Bradley
50	Pilling	26⅔	13 35	Henry Pilling
60	Wilson	32½	19 50	Henry Wilson
57	Longshean	35	19 95	H. Longshean
48	Stephens	35	16 80	E. D. Stephens
54	Fox	25	13 50	Lucius Fox
45	Buckler	25	11 25	C. Buckler
60	Pool	32½	19 50	A. D. Pool
55	Perrill	35	19 25	Wm. Jewell
60	Dove	27½	16 50	Nyd Dove
60	Cummings	35	21 00	J. C. Cummings
63	Gunther	17½	11 02	A. Gunther
60	C. A. Markham	32½	19 50	C. A. Markham
60	A. Markham	10	6 00	A. A. Markham
60	Marshall	32½	19 50	I. D. Marshall
63	Allen	27½	17 32	N. Allen
60	Stone	30	18 00	Geo. R. Stone
55	Smith	35	19 25	R. H. Smith
60	Stewart	35	21 00	John Stewart
60	Reynolds	35	21 00	James K. Reynolds
76	Perkins	18	13 68	Jesse McPerkins

361.94

Pay Roll & Time Sheet for week ending Sept 15th 1872

Hour	Names	Rate	Amount																					
		$	$ ¢	Jas. McBrum	C. Francis	Sleep	Hallo	Joel Brown	Jas. Wardwell	Jas. Miller	Jas. Hayes	Wm. Wyman	Jas. Fox	Jas. Jeffers	Amount Forwd	
18	H. Farring.	40	7 20		18											18
55	J. Bradley	32½	17 87								4	51				55
50	H. Pilling	26⅔	13 35		50											50
60	H. Wilson	32½	19 50							60						60
57	H. Campbell	35	19 95											7	50	57
48	A. Stephens	35	16 80									48				48
54	J. Fox.	25	13 50							54						54
45	C. Sucker	25	11 25	13	5						27					45
60	A. Pool.	32½	19 50	60												60
55	H. E. Temple	35	19 25	55												55
60	A. S. Dove	27½	16 50	60												60
60	J. H. Cummings	35	21 00					60								60
63	A. Gunther	17½	11 02		63											63
60	C. H. Marshall	32½	19 50	60												60
60	A. Marshall	10	6 00		60											60
60	D. Marshall	32½	19 50	28	22	10										60
63	Allen	27½	17 32	63												63
60	J. R. Pierce.	30	18 00	15	32		13			18						60
55	R. H. Smith	35	19 25	55												55
60	J. Stewart	35	21 00					60								60
60	J. Reynolds	35	21 00									60				60
76	Mr. Perkins	18	13 68				76									76
			$ 361 94													

Pay Roll for the week ending September 20th 1872

September 21, 1872 Paid the amounts opposite our names

Hour	Name	Pay	Amount		
60	Ferrill	35	21	00	Wm Ferrill
55	Bradley	32½	17	87	James P Bradley
55	Pilling	26 4/10	14	68	Henry Pilling
60	Nelson	32½	19	50	Henry Nelson
55	Lamphears	35	19	25	F. Lamphear
60	Stephens	35	21	00	A Stephens
55	Fox	25	13	75	Jacob Fox
55	Buckles	25	13	75	Charles Buckles
56	Pool	32½	18	20	A. J. Pool
60	Dove	27½	16	50	A. J. Dove
55	Cummings	35	19	25	J. P. Cummings
61	Gunther	17½	10	67	J Gunther
60	C. A. Markham	32½	19	50	C. A. Markham
60	A. Markham	10	6	00	A. A. Markham
55	Marshall	32½	17	87	I. D. Marshall
60	Allen	27½	16	50	H. Allen
60	Stone	30	18	00	Geo. H. Stone
45	Smith	35	15	75	R. H. Smith
55	Stewart	35	19	25	John Stewart
55	Reynolds	35	19	25	Henry L. Reynolds
67	Berthier	18	12	06	Jules M. Berthier
			1 349	60	

Pay Roll & Time Sheet the Ending September 20th 1872

Days Services	Rate	Amount $	¢	Tools & Supplies	Cut Frames & Cut Frames Finish	Vise Hole	Tool Room	Paper Cutter	Entry Machine	Entry Machine	Defrauder Keys				
6 H. E. Tirrill	35	21	00	60											60
5 F. Bradley	32½	17	87	55											55
5 J. G. Pilling	25 70	14	68			55									55
6 H. Nelson	32½	19	50					60							60
5 F. Lampkin	35	19	25			55									55
6 D. Stephens	35	21	00		60										60
5 J. Fox	25	13	75					55							55
5 J. Prebler	25	13	75				6				49				55
5 J. Pool	32½	18	20	32 24											56
6 A. P. Done	27½	16	50	60											60
5 F. H. Cummings	35	19	25						55						55
6 L. Gunther	17½	10	67			61									61
6 C. A. Markhart	32½	19	50	60											60
6 W. Markhart	110	6	00			60									60
5 J. D. Marshall	32½	17	87			55									55
6 T. Allen	27½	16	50	60											60
6 J. R. Stone	30	18	00	60											60
5 L. Lincoln	35	15	75	45											45
5 C. Stewart	35	19	25						55						55
5 Reynolds	35	19	25		55										55
6 J. Kelleher	18	12	06												
		$ 349	60	$4.											

Pay Roll for week ending September 27th 1872

Hour	Name	Price	Amount		Sept. 28 1872 Rec'd the amount opposite our names
44	Lowry	40	17	60	W. A. Lowry
58	Bradley	32½	18	85	James Bradley
50	Pilling	26 1/10	13	35	Henry Pilling
60	Wilson	32½	19	50	Henry Wilson
58	Hampson	35	19	60	H. Hampson
57	Stephens	35	18	90	E. Stephens
60	Fox	25	15	00	Isaac Fox
55	Buckler	25	13	75	C. Buckler
60	Poole	32½	19	50	A. A. Poole
60	Ferrill	35	21	00	Wm. Ferrill
57	Stone	27½	15	67	A. S. Stone
57	Cummings	35	17	85	J. H. Cummings
63	Gerstler	17½	11	02	A. Gerstler
60	C. A. Markham	32½	19	50	C. A. Markham
60	A. Markham	10	6	00	A. Markham
57	Marshall	32½	18	52	I. D. Marshall
60	Allen	27½	16	50	H. Allen
59	Stone		17	70	Geo. P. Stone
60	Smith	35	21	00	R. H. Smith
56	Stewart	35	19	60	John Stewart
58	Reynolds	35	20	30	James L. Reynolds
69	Berthier	18	12	42	Jules M. Berthier
			$373	13	

Payroll & Time Sheet for week ending Sept 27th 1862

	Name	Rate ¢	Amount $	¢	Co Roll	Co Trans	Engineer's Expenses	Press work	Tool Room	Stock	Brass Cock	Tool Chest	Carbly & Tools	Litter		
	44 M. Kane	25	17	60						44						44
	58 J. Bailey	32½	18	85	42						16					58
	50 H. Reilly	27½	13	35						50						50
	60 T. Warren	32½	19	50	20						40					60
	56 J. Brinton	35	19	60	30					26						56
	51 W. Lane	35	18	90								51				51
	60 J. Fox	25	15	00							220	3				61
✓	55 J. Smith	25	13	75						15	40					55
✓	60 J. Pool	32½	19	50	24	14	22									60
✓	60 H. E. Fowler	35	21	00	60											60
✓	57 A. F. Pope	27½	15	67	57											57
✓	51 J. H. Cumming	35	17	85	21			30								51
✓	63 A. Gunther	17½	11	02						63						63
✓	60 E. Markhall	32½	19	50	60											60
✓	60 A. Markhall	10	6	00						60						60
✓	57 J. Markhall	32½	18	52								37	20			57
✓	60 A. Allen	27½	16	50	60											60
✓	59 J. Stone		17	70	59											59
	60 R. Smith	35	21	00	60											60
	56 J. Stewart	35	19	60	15			41								56
	58 J. Reynolds	35	20	30	58							58				58
	69 J. McSorley	15	12	42					69							69
			$373	13												

Pay Roll for week ending October 4th 1872

	Hours	Names	Price	amount		Oct. 5. 1872 Rec'd the amounts opposite our names
	58	Lorenz	40	23 20		W. A. Lorenz
25	55	Bradley	32½	17 87		James J. Bradley
35	50	Pelling	26⅞	13 35	35	Amos Pelling
	60	Wilson	32½	19 50		Henry Wilson
	47	Humphreys	35	16 45		H. Humphreys
	50	Stephens	35	17 50		E. Stephens
	60	Fox	25	15 00		Lic Fox
	60	Buckler	25	15 00		C. Buckler
	59	Pool	32½	19 17		A. A. Pool
	60	Ferrill	35	21 00		W. Ferrill
45	58	Dove	27½	15 95		N. S. Dove
30	58	Cummings	35	20 30		J. H. Cummings
	52	Guerthen	17½	9 10		J. Guerthen
	60	A. A. Marshall	32½	19 50		A. A. Marshall
	60	A. Marshall	10	6 00		A. A. Marshall
25	50	Marshall	32½	16 25		J. L. Marshall
	60	Allen	27½	16 50		G. Allen
	60	Smith	35	21 00		R. H. Smith
	58	Stewart	35	20 30		John Stewart
	60	Reynolds	35	21 00		James J. Reynolds
30	77	Berthier	18	13 86		Jules M. Berthier
				357 80		

Pay Roll & Time sheet week ending October 4th 1872

Hours	Names	Price cts	Amount $	cts	Charles Gunter	Charles Gunter Jr.	Jos. Pode	Jos. Mach.	Jos. Room	Shop Lightning	Shop Lightning	Minister Field	J. Fields Jerusha's Bounds				Hours.
58	W.J. Lareny	40	23	20						58							58
55	J. Bradley	32½	17	87	60												60
50	H. Pilling	26⅔	13	35						50							50
60	H. Wilson	32½	19	50	60												60
47	C. Lampheer	35	16	45								47					47
50	O. Stephens	35	17	50		50											50
60	C. Fox.	25	15	00	35	10						15					60
60	E. Beecher	25	15	00		17				23		20					60
59	A. Pool	32½	19	17	54								5				59
60	H.E. Tenill	35	21	00	60												60
58	J. S. Pope	32½	15	95	58												58
58	W. Cummings	35	20	30	20							38					58
52	L. Gunthers	1½	1	10													
60	E.J. Marsh Hurst	32½	19	50	60												60
60	M. Marsh Hurst	10	6	00						60							60
50	J.S. Marshall	32½	16	25	12					33			5				50
60	J. Allen	27½	16	50	60												60
60	R.H. Smith	35	21	00	60												60
58	J. Stewart	35	20	30		48				10							58
60	J. Reynolds	35	21	00		60											60
17	J.H. Beathers	18	13	86				17									17
			$357	80	cts												

Pay Roll for the week ending October 11th 1872

Hours	Names	Price	Amount	Oct. 12. 1872 Rec'd the amounts opposite our names
60	Lorenz	40	24.00	W. J. Lorenz
60	Bradley	32½	19.50	Thomas Bradley
60	Pilling	26⅔	16.02	Thos Pilling
60	Wilson	32½	19.50	Henry Wilson
47	Lampshear	35	16.45	H. Lampshear
52	Stephens	35	18.20	C. Stephens
55	Fox	25	13.75	Spencer Fox
60	Buckler	25	15.00	C. Buckler
58	Root	32½	18.35	Ayl. Root
60	Terrill	35	21.00	Wm Terrill
60	Dove	27½	16.50	A. D. Dove
60	Cummings	35	21.00	J. C. Cummings
67	Gurthie	17½	11.72	C. S. Gurthie
60	C. A. Markhart	32½	19.50	C. A. Markhart
60	Al. Markhart	10	6.00	A. Markhart
60	Marshall	32½	19.50	I. D. Marshall
50	Allen	27½	13.75	H. H. Allen
60	Smith	35	21.00	R. H. Smith
60	Stewart	35	21.00	John Stewart
60	Reynolds	35	21.00	James L. Reynolds
69	Bertheis	18	12.42	J. M. Bertheis
			$365.66	

Pay Roll & Time sheet for week ending October 11 1872

Time	Names	Price	Amount		Mill & Sawyer	Geo. Davis	Chas. Yates	Philo Jackson	Jos. Bowman	Geo. Ellis	Wm. Jackson					
		¢	$	¢												
60	H. J. Young	40	24	00				60								60
60	[illegible]	32½	19	50		60										60
60	[illegible]	26½	16	12				60								60
60	[illegible]	32½	19	50	60											60
47	[illegible]	35	16	45						27	20					47
52	[illegible]	35	18	20	47	5										52
55	[illegible]	25	13	75	41	8										55
60	[illegible]	25	15	00			60									60
58	[illegible]	32½	18	85	35	23										58
60	[illegible]	35	21	00	60											60
60	[illegible]	27½	16	50	60											60
60	[illegible]	35	21	00						60						60
67	[illegible]	17½	11	72				67								67
60	[illegible]	32½	19	50	60											60
63	[illegible]	10	6	00				63								63
60	[illegible]	32½	19	50	25		33			5						60
55	[illegible]	25	13	75	55											55
60	[illegible]	35	21	00		60										60
60	[illegible]	35	21	00	60											60
60	[illegible]	35	21	00	60											60
69	[illegible]	18	12	42					69							69
			$ 365	.66												

Pay Roll for the week ending October 10th 1872

Hours	Names	Price	Amount			Oct. 17, 1872 Rec'd the amount opposite our names
58	Lowery	40	23	20		W. A. Lowery
59	Bradley	32½	19	18		James Bradley
60	Pilling	26⅔	16	02		Henry Pilling
60	Wilson	32½	19	50		Henry Wilson
60	Langphear	35	21	00		T. Langphear
58	Stephens	35	19	25		E. Stephens
60	Fox	28	15	00		Francis Fox
50	Beuchler	25	12	50		C. Buchler
60	Pool	32½	19	50		A. A. Pool
60	Ferriss	35	21	00		Wm. Ferriss
60	Dove	27½	16	50		Wm. Dove
60	Cummings	35	21	00		J. H. Cummings
66	Guertber	17½	11	55		C. Guertber
60	C. A. Markham	32½	19	50		C. A. Markham
60	A. Markham	10	6	00		A. A. Markham
60	Marshall	32½	19	50		T. D. Marshall
60	Allen	27½	16	50		H. Allen
60	Smith	35	21	00		R. G. Smith
60	Stewart	35	21	00		John Stewart
60	Reynolds	35	21	00		James H. Reynolds
69	Bertrais	18	12	42		Jules M. Bertrais
			$372	12		

Pay Roll & Time Sheet for week ending [illegible] 1875

Hands	Names	Price	Amount			Shelby Smith	Geo. Tate	Shop	Jas Carter	Frans Jones	Pat Office	Pittsburgh	Foreman	Colo Bonds	Contents	Horse shoe	Forms
		£	$	¢													
58	H. Lacey	40	23	20				58									58
39	[illegible] Bradley	32½	14	18	12	47											59
60	[illegible]	30½	16	02				57								3	60
60	[illegible]	32½	19	50	27				33								60
60	[illegible] Sanford	35	21	00				10				50					60
55	[illegible]	[illegible]	14	25			55										55
60	[illegible] Fox	25	15	00	60												60
50	[illegible]	[illegible]	12	50	35					15						5	50
60	A. Pool	32½	19	50	3							57					60
60	[illegible]	[illegible]	21	00	60												60
60	[illegible]	27½	16	50	60												60
60	[illegible] Cummins	35	21	00		20									40		60
66	[illegible]	17½	11	55				62								4	66
60	[illegible]	32½	19	50	60												60
60	[illegible]	[illegible]	6	00				60									60
60	[illegible]	32½	19	50	35									23	2		60
60	[illegible]	27½	16	50	60												60
60	[illegible]	35	21	00	60												60
60	[illegible]	35	21	00	60												60
60	[illegible]	35	21	00	60												60
69	[illegible]	13	12	42									69				69
			$372	12	¢												

Pay Roll for week ending October 25th 1872

Oct. 26. 1872 Pay the amounts opposite our names

Hours	Names	Price	Amount	
57	Lorenz	40	22	80
60	Bradley	32½	19	50
40	Billing	26¼	10	68
60	Nelson	32½	19	50
50	Lamphear	35	17	50
58	Stephens	35	20	30
61	Fox	25	15	25
60	Buehler	25	15	00
59	Pool	32½	19	18
54	Terrill	35	18	90
60	Dove	27½	16	50
59	Cunningham	35	20	65
66	Gunther	17½	11	55
60	C. A. Marshhart	32½	19	50
60	W. Marshhart	10	6	00
60	Marshall	32½	19	50
60	Allen	27½	16	50
55	Smith	35	19	25
60	Stewart	35	21	00
60	Reynolds	35	21	00
67	Bertrand	18	12	06

$362.12

M. A. Lorenz
Lewis J. Bradley
Henry Billing
Henry H. Wood
H. Lamphear
E. D. Stephens
Oscar Fox
C. Buehler
S. A. Pool
Wm Terrill
A. J. Dove
J. M. Cunningham
C. F. Gunther
C. F. Marshhardt
C. A. Marshhardt
I. D. Marshall
H. Allen
R. H. Smith
John Stewart
James L. Reynolds
Jules De Berthier

Pay Roll & Time sheet for the week ending Oct. 25th 1872.

	Name.	Price per month			On Sunday	On Tuesday	Short	Iron Table	Iron Mill	Iron Office	Iron Room	Bay Cutter	Bay Lifter	Bay Finisher	Remarks
		$	$	¢											
1	57 W. A. Laring	40	22	80			57								57
2	60 J. Bradley	32½	19	50	4						54				60
3	40 H. H. Pilsbury	26⅔	10	68			40								40
4	60 B. Pilsbury	32½	19	50								60			60
5	50 H. Lampkin	35	17	50					50						50
6	58 [illegible]	35	20	30	38	5									58
7	61 [illegible] Fox	25	15	25	28		1				32				61
8	60 C. Brickner	25	15	00	2			46			12				60
9	59 L. Bobb	32½	19	18	14	12				14	18				59
10	54 H. C. Hall	35	18	90	54										54
11	60 A. L. Dove	27½	16	50	60										60
12	59 J. H. Cummings	35	20	65	59										59
13	66 A. Gunther	17½	11	55			66								66
14	60 J. Marshall	32½	19	50	60										60
15	60 H. Marshall		6	00			60								60
16	60 J. Marshall	32½	19	50	31		10						17	2	60
17	60 A. Allen	27½	16	50	60										60
18	55 L. S. Smith	35	19	25	55										55
19	60 J. Stewart	35	21	00	60										60
20	60 J. Reynolds	35	21	00	60										60
21	67 T. H. Bothes	18	12	06							67				67
			$362	12											

Pay Rolls for the week ending November 1st 1872

Hours	Names	Rate	amount		Nov 2. 1872 Rec'd the amount opposite our names
58	Lorenz	40	23	20	W. A. Lorenz
59	Bradley	32½	19	18	James J Bradley
57	Pilling	26⅔	15	21	Henry Pilling
45	Wilson	32½	14	62	Henry Wilson
31	Longshore	35	10	85	H Longshore
56	Stephens	35	19	60	E Stephens
53	Fox	25	13	25	Isaac Fox
60	Beukler	25	15	00	C. Beukler
47	Pool	32½	15	27	A. A. Pool
57	Perrill	35	19	95	Wm Perrill
60	Fox	27½	16	50	N. S. Fox
60	Cummings	35	21	00	R. M. Cummings
86	Gunther	17½	15	05	C Gunther
60	C. A. Markhart	32½	19	50	C. A. Markhart
60	A. Markhart	12½	7	50	A Markhart
58	Marshall	32½	18	85	I. T. Marshall
59	Allen	27½	16	23	H Allen
55	Smith	35	19	25	Robt Smith
60	Stewart	35	21	00	John Stewart
60	Reynolds	35	21	00	James L Reynolds
50	Donnelly	10	5	00	James Donnelly
20	Reichenbach	17½	3	50	Cyrus Reichenbach
56	Berthier	18	10	08	Jules H. Berthier

$360 59

Pay Roll & Time Sheet for the week ending November 1st 1872

Hours	Names	Price	Amount £	Amount ₶	Amount ¢	Charles Fowler	O.B. Forbes	Lewis Graham	Shipp	J. T. Barron	James Wilkie	Saf. Case	Paper Cutter				
58	W. of Lorey	40		23	20				58								58
59	J. Bradley.	32½		19	18			59									59
57	T. Pilling,	26⅔		15	21				57								60
45	T. Wilson.	32½		14	62	20							25				45
31	T. Langshaw	35		10	85	31											31
56	Stevens.	35		19	60		56										56
53	J. Fox.	25		13	25	7		46									53
60	C. Bucher	25		15	00	7		43		10							60
47	A. Friel.	32½		15	27	47.											47
57	W. E. Tennis	35		19	95	57											57
60	L. S. Dove	27½		16	50	60											6
60	J. T. Cummings	35		21	00	60.											60
86	J. Gunther	17½		15	05				86								86
60	C. Markhart	32½		19	50	60.											60
60	L. Markhart.	12½		7	50	60											60
58	J. D. Marshall.	32½		18	85						38	25					58
59	J. Wilson.	27½		16	23	59											59
55	[illegible] Smith	35		19	25		55										55
60	J. Stewart	35		21	00	40	20										60
60	J. Douglas	35		21	00		60										60
50	J. Donnelly	10		5	00				50								50
20	Reichenbach	17½		3	50	20											20
56	W. Bucher	18		10	08					56							56
			£	36	0 59	£											

Pay Roll for the week ending November 8th 1872

Hours	Name	Hour	Amount		Nov 9, 1872 Pay the amount opposite my name
58	Lorenz	40	23	20	W. A. Lorenz
57	Bradley	32½	19	18	James M. Bradley
56	Pilling	26¾	14	95	Henry Pilling
60	Wilson	32½	19	50	Randy Wilson
50	Sampson	35	17	50	H. Lamson Jr. Pay the number
47	Stephens	35	16	45	E. Stephens
60	Fox	25	15	00	Isaac Fox
58	Buckler	25	14	50	C. Buckler
58	Pool	32½	19	18	A. A. Pool
57	Torrie	35	17	85	Wm. Torrill
60	Dove	27½	16	50	A. S. Dove
60	Cummings	35	21	00	J. H. Cummings
63	Cunitz	17½	11	02	C. Cunitz
60	C. A. Markhart	32½	19	50	C. A. Markhart
60	Al. Markhart	12½	7	50	Al. Markhart
57	Marshall	32½	16	57	T. D. Marshall
60	Allen	27½	16	50	A. Allen
60	Smith	35	21	00	H. H. Smith
58	Stewart	35	20	30	John Stewart
60	Reynolds	35	21	00	James W. Reynolds
77	Berthio	18	13	86	Jules M. Berthio
60	Reichenbach	17½	10	50	Oscar Reichenbach
60	Donnelly	10	6	00	James Donnelly

Pay Roll & Time Sheet week ending November 5th 1872

Roll No.	Names	Price	Amount			C. Bowler	Sr. Forts	Frank & Charles	Jas. Fisher	Walter Reid	Jas. Thorn		Alex.	Alfred Boy		
		¢	$	¢												
58	M. A. Lacey	40	23	20									58			58
59	J. Bradley	32½	19	18										59		59
56	H. Pelling	26⅔	14	95									56			56
60	H. Nelson	32½	19	50	60								10			60
55	H. Lampson	35	17	50	14		30						6			55
47	Stephens	35	16	45		38								9		47
60	T. Fox	25	15	00	34			14						12		60
58	C. Brother	25	14	50	25			8	5				20			58
58	A. Pool	32½	19	18	32									27		59
61	N. E. Terrill	35	17	85	51											61
60	A. S. Dove	27½	16	50	60											60
60	J. B. Cummings	35	21	00	60											60
63	A. Gunther	17½	11	02									63			63
60	C. L. Marshall	32½	19	50	60											60
60	Al. Marshard	12½	7	50	55								15			60
51	J. D. Marshall	32½	16	57				51								51
60	A. Allen	27½	16	50	60											60
60	R. G. Smith	35	21	00	25	35										60
58	J. Swash	35	20	30		58										58
60	J. Reynolds	35	21	00	60											60
77	J. McBethier	18	13	86							77					77
63	Richardson	17½	10	50	60											63
60	Donnelly	10	6	00									60			60
			$ 37	856												

Pay Roll for week ending Nov. 15. 1872

Hours	Names	Price	Amount	Nov. 17. 1872 Recd. the amounts opposite our names
58	Lorency	40	23 20	W. A. Lorency.
59	Bradley	32½	19 18	James O'Bradley
60	Billing	26⅔	16 02	Wm. Billing
60	Nelson	32½	19 50	Henry Nelson
45	Langshear	35	15 75	H. Langshear
58	Stephens	35	20 30	C. B. Stephens
60	Fox	25	15 00	Francis Fox
60	Beichler	25	15 00	C. Beichler
58	Pope	32½	18 85	F. A. Pope
50	Fornell	35	17 50	Wm. Fornell
60	Dove	27½	16 50	M. J. Dove
60	Cummings	35	21 00	J. H. Cummings
67	Smallhan	17½	11 72	O. Smallhan
60	C.A. Markhart	32½	19 50	C. A. Markhart
64	A. Markhart	12½	8 00	A. Markhart
60	Marshall	32½	19 50	J. D. Marshall
60	Allen	27½	16 50	H. H. Allen
60	Smith	35	21 00	G. H. Smith
60	Stewart	35	21 00	John Stewart
60	Reynolds	35	21 00	James L. Reynolds
59	Reichenbach	17½	10 43	Oscar Reichenbach
60	Donnelly	10	6 00	James Donnelly
69	Berthier	18	12 42	Jules M. Berthier
20	Peacock	25	5 00	R. Peacock

$389. 89

Pay Roll & Time Sheet for week ending [illegible] 1863

No.	Names	Price	Amount ¢	$	¢	Time Lost	Time Made	Sick	In Hospital	Furloughed	Furlough Expired	Deserted		No.
58	[illegible]	40	23	20				58						58
59	[illegible]	32½	19	18		59								59
60	[illegible]	27½	16	52				60						60
60	[illegible]	32½	19	50	60									60
[illegible]	[illegible]	35	15	75							45			45
58	[illegible]	35	20	30	58									58
60	[illegible]	[illegible]	15	[illegible]	60									60
60	[illegible]	25	15	00	60									60
58	[illegible]	32½	18	85	54	33	2			14				58
60	[illegible]	30	17	50	60									60
60	[illegible]	27½	16	50	38		22							60
60	[illegible]	35	21	00	60									60
67	[illegible]	17½	11	72			67							67
60	[illegible]	32½	19	50	60									60
[illegible]	[illegible]	12½	8	00	60		4							64
60	[illegible]	32½	19	60	5		52					3		60
60	[illegible]	27½	16	50	60									60
60	[illegible]	35	21	00	39	39								60
60	[illegible]	35	21	00	40	20								60
60	[illegible]	35	21	00	60									60
59	[illegible]	17½	10	43	59									59
[illegible]	[illegible]	16	6	[illegible]										[illegible]
69	[illegible]	[illegible]	12	42					69					69
20	[illegible]	[illegible]	[illegible]	00	20									20
			$389	87	¢									

Pay Roll for week ending Nov 22d 1872

Cu	Names	Price	Amount		Nov 23d 1872 Rec'd payment in full in numerals
64	W. A. Lowry	40	25	60	W. A. Lowry
80	J. Bradley	32½	16	25	James J Bradley
60	Pelling	26⅞	16	02	Henry Pelling
60	Wilson	32½	19	50	Henry Wilson
11½	Lampson	35	3	85	H. Lampson per W. A. Lowry
48	Stephens	35	16	80	E. D. Stephens
55	Fox	25	13	75	Jacob Fox
60	Buehler	25	15	00	C. Buehler
60	Ford	32½	19	50	J. A. Ford
60	Ferell	35	21	00	H. Ferell
60	Dove	27½	16	50	A. J. Dove
60	Cummings	35	21	00	J. H. Cummings
70	Gunther	17½	12	25	B. Gunther
59	A. Markham	32½	19	18	L. A. Markham
60	A. Marwood	12½	7	50	C. A. Marwood
55	Marshall	32½	17	87	I. D. Marshall
60	Allen	27½	16	50	H. Allen
60	Smith	35	21	00	R. C. Smith
60	Reynolds	35	21	00	James L. Reynolds
60	Reichenbach	17½	10	50	Jacob Reichenbach
60	Connelly	10	6	00	James Connelly
17	Berthier	18	3	86	Jules H. Berthier
60	Peacock	25	15	00	H. Peacock
59	J. Stewart	35	20	65	John Stewart
			$386	08	

Pay Roll and Time sheet for the week ending Nov. 22 1/2

Hours	Names	Price	Amount $	Amount ¢	Co Bunker	Co P. Gold	Slade	Little & Co	Jackson	Jenny Jackson	Jos Pearce				
64	Wm Lawry	40	25	60			64								64
50	J Bradley	32½	16	25				50							50
60	Billings	26⅔	16	02			60								60
60	Wilson	32½	19	50	50		10								60
11	Humphrey	35	3	85			11								11
48	Stephens	35	16	80	48										48
55	Fox	25	13	75	41					14					55
60	C. Bunker	25	15	00	60										60
60	Pool	32½	19	50	60										60
60	Ferrill	35	21	00	60										60
60	Lane	27½	16	50	30					30					60
60	Cummings	35	21	00	60										60
70	Gunther	17½	12	25			70								70
59	C. Markhet	32½	19	18	59										59
60	C. Markhet	12½	7	50	60										60
55	Marshall	32½	17	87			37				18				55
60	Allen	27½	16	50	50					10					60
60	Smith	35	21	00	40	20									60
60	Parmelee	35	21	00	60										60
60	Tebbetsbach	17½	10	50	60										60
60	Connelly	10	6	00			60								60
77	Beckler	17	13	86						77					77
60	Crocker	25	15	00	60										60
59	Stewart	35	20	65	55	4									59
			$386	08											

Tax Bills & Sewer Rent for work Registered Nov 29th 1872.
Nov 30th 1872

Nos	Names	Price per rod			Residence or parties concerned
		$	$	¢	
40	Loring	40	16	00	W. A. Loring
50	Bailey	32½	16	25	Thomas Bailey
50	Pilling	27½	13	75	Henry Pilling
50	Wilson	32½	16	25	Henry Wilson
25	Lamphear	35	8	75	Lamphear per W. Loring
49	Stephens	35	17	15	E. Stephens
50	Fox	25	12	50	Jacob Fox
50	Buttler	25	12	50	C. Buttler
50	Frost	32½	16	25	A. A. Frost
40	Tewill	35	14	00	Wm Tewill
40	Dove	27½	13	20	N. J. Dove
50	Cummings	35	17	50	J. W. Cummings
55	Cunthes	17½	9	62	C. Gunthes
50	Marshall	32½	16	25	E. A. Marshall
50	W. Marshall	12½	6	25	E. A. Marshall
47	Marshall	32½	15	27	J. D. Marshall
50	Allen	27½	13	75	H. Allen
50	R. Smith	35	17	50	D. H. Smith
50	Stewart	35	17	50	John Stewart
50	Reynolds	35	17	50	James L. Reynolds
50	Bleichenbach	17½	8	75	J. Bleichenbach
50	Connelly	10	5	00	James F. Connelly
57	Bathies	18	10	26	J. M. Bathie
29	Jacock	25	7	25	R. Jacock
		$	318	10¢	

Tookey & Tom's check for the week ending Nov 29th 1872

	Number	Names	Piece Work	Amount			To Bonus on 8 Looms	Short	Fines	Fines	Fines	Fines		
			$	$	$									#
	40	P. Forey	40	16	00			40						40
	50	T. Bradley	32½	16	25	30					20			50
	50	T. Pilling	26⅒	13	35			50						50
	50	T. Pilling	32½	16	25	50								50
	25	H. Hampson	35	8	75			25						25
	49	Stephens	35	17	15	49								49
	50	J. Fox	25	12	50	50								50
	50	C. Beaumont	25	12	50	50								50
	50	A. Peel	32½	16	25	25				25				25
	40	M. L. F. Lee	35	14	00	40								40
	48	A. H. Rose	27½	13	20	5				15		28		48
	50	J. Hammond	35	17	50	50								50
	55	A. Gentles	17½	9	62		55							55
	50	C. Rowe	32½	16	25	50								50
	50	A. Hoole	12½	6	25	50								50
	47	D. Marshall	32½	15	27			34		4		19		47
	50	A. Allen	27½	13	75	40				10				50
	50	W. H. Smith	35	17	50	10	40							50
	50	T. Stevens	35	17	50	50								50
	50	J. Reynolds	35	17	50	50								50
	50	W. Grimshaw	17½	8	75	25							25	50
	50	Donnelly	10	5	00			50						50
	57	S. Hill	13	10	26				57					57
	29	Fearick	25	7	25	29								29
			$	31	00	$								

Pay Roll for the week ending December 6th 1872

Hours	Name	Rate	Amount			Received payment for the amounts opposite our names
18	Slocock	25	3	75		R. Slocock
20	Dove	27½	5	50		A. S. Dove
23	Gunther	17½	4	02		C. Gunther
10	Pilling	26¾	2	67		Wm Pilling
13	Cummings	35	4	55		J. Cummings per W. Lorenz
13	Stewart	35	4	55		John Stewart per W. Lorenz
9	Stephens	35	3	15		Stevens per W. Lorenz
15	Wilson	32½	4	88		Henry Wilson
20	Reichenbach	17½	3	50		Reichenbach By Marshall
20	Donnelly	10	2	00		James Donnelly
14	Bertrice	18	2	52		J. M. Bertrice
20	Allen	27½	5	50		M. Allen
20	Fox	25	5	00		George Fox
62	Lorenz	40	24	80		W. A. Lorenz
59	Bradley	32½	19	17		Henry Bradley
68	Pool	32½	22	00		A. L. Pool
59	Reynolds	35	20	65		Henry L. Reynolds
41	Lampher	35	14	35		Lampher By Marshall
62	Marshall	32½	20	15		I. D. Marshall
53	Smith	35	18	55		Smith Roff
60	C. A. Markhart	32½	19	50		C. A. Markhart
60	Al. Markhart	12½	7	50		A. Markhart
60	Buehler	25	15	00		A. Buehler
49	Ferrill	35	17	15		Wm Ferrill
			$250	41		

Pay Roll for the week ending December 6th 1872

Hours	Names	Price	amount	Write the amount opposite names
62	Lorenz	40	24.80	
59	Bradley	32½	19.17	
68	Wool	32½	22.00	
59	Reynolds	35	20.65	
41	Lenphear	35	14.35	
62	Marshall	32½	20.15	
53	Smith	35	18.55	
60	Markurts	32½	19.50	
60	Markurts	12½	7.50	
60	Buchler	25	15.00	
41	Terrell	35	14.35	
			198.82	

Pay Roll & Time Sheet for week ending Dec 6th, 1872.

Hours	Names	Price ¢	Amount $	¢	Charles Pinter	2 Way Jackson	Stiles	Folsom	Nelson Smith	Jesse Smith	Johnson	Hammond	Wm. Bell	Elphert Page	Nels Allison Jr	Nels Allison Sr
15	Jacobs	25	3	75	15											
20	A. Doe	27½	5	50	4	16										
23	A. Hamilton	17½	4	02			23									
10	Rising	26 7/10	2	67	10											
13	J. Cummings	35	4	55	13											
13	J. Stanch	35	4	55	13											
9	J. Thomas	35	3	15	9											
15	H. Wilson	32½	4	88	15											
20	Richmond	17½	3	50	20											
20	Donnelly	10	2	00			20									
14	J. Bentford	18	2	52				14								
20	A. Allen	27½	5	50	10					7	3					
20	T. Fox	25	5	00	20											
			$51	59												
62	Spence	40	24	80			62									
59	Bradley	32½	19	17									30	29		
68	Pool	32½	22	00	24				4		17					20
59	Reynolds	35	20	65	59											
41	Lewellen	35	14	35	41											
62	Mayhew	32½	20	15		2	44				16					
53	Smith	35	18	55	53											
60	Markwell Jr	32½	19	50	52	8										
60	Markwell Sr	12½	7	50	20		40									
60	Kuehler	25	15	00	40			20								
49	Jewell	35	17	15	49											
			199	82												

Time sheet for the week ending December 6th 1912

	Saturday	Monday	Tuesday	Wednesday	Thursday	Friday	Hours	Amount
Brown	12	10	7	10	13	10		
Brantley								
A Pool	20	9	10	10	9	10	68	
Reynolds								
Gentleman								
Marshall	10	10	10	10	10	10	60	
Smith								
Marshall	10	10	10	10	10	10	60	
Marshall jr	10	10	10	10	10	10	60	
Buckler	10	10	10	10	10	10	60	
Tucker								

Timber

9
6
6
6

68
32 1/2
136
204
2176
34
22,00

26
20
74
75

14
9
14
12
68

95-05

60
32
1,0 35
1,0 005
12 5
14 35

565
1455
565
2000

11
35
405
18

60
32 1/2
2 10
60
19 20
2 01
20,63-

5.9
35-
9 45
9 7

Pay Roll for week ending December 13th 1872

Hours	Names	Price	Amount		Dec. 14. 1872. Rec'd the amount set opposite our names
61	Lorenz	40	24	40	W. A. Lorenz.
60	Bradley	32½	19	50	James Bradley
63	Pool	32½	20	58	L. A. Pool
60	Reynolds	35	21	00	James T. Reynolds
60	Marshall	32½	19	50	J. D. Marshall
55	Smith	35	19	25	R. H. Smith.
60	C. A. Markham	32½	19	50	C. A. Markham
65	Al. Markham	12½	8	14	A. Markham
65	Keehler	25	16	25	C. Keehler
55	Ferrill	35	20	30	Wm. Ferrill
			188	42	

Pay Roll & Time Sheet for Week ending Dec 13th 1842

Hours		Price ¢	amount $ ¢	Charles Smith	Little Bill	Jerry Smith	Jim Black	Scott Avery	Sullivan Jones	Jesse Young	C. W. Young
61	Lovejoy	40	24.40				61				
60	Bradley	32½	19.50	32		28					
63	Pool	32½	20.47½					63			
60	Reynolds	35	21.00	60							
x	Lenfinar	35									
60	Marsnuer	32½	19.50	2		7	16½		11½	23	
55	Smith	35	19.25	55							
60	Markwart Jr	32½	19.50	60							
65	Markwart Jr	19½	8.12½				57	60			
65	Buehler	25	16.25	62				3			
55	Farrell	35	20.30	55							
			180.40								

Pay Roll for week ending December 24th 1872

Hours		Names	Price	Amounts		December 24, 1872 The above amounts are opposite our names
72	84	Lorenz	40	28	80	W. H. Lorenz
60	66	Bradley	32½	19	50	James Bradley
63	63	Pool	32½	20	47½	S. S. Pool
60	60	Reynolds	35	21	00	James T. Reynolds
40	60	Lamphear	35	14	00	H. Lamphear
60	58	Marshall	32½	19	50	J. D. Marshall
69	66	Smith	35	24	15	B. H. Smith
74	65	C. A. Markham	32½	24	05	C. A. Markham
60	68	W. Markham	12½	7	50	C. A. Markham
77	84	Buckley	25	19	25	E. Buckley
69		Ferrell	35	24	15	Wm Ferrell
60		Wilson	32½	19	50	Henry Wilson
				$241	87½	

Time Sheet & Pay Roll for week ending Dec 20th 1872

Hours		Price ¢	Amount $ ¢	Alexander Shaules	Alfonso Bradley	Benjamin Pool	John Swingle	Jos. Reynolds	Joseph Lenthear	Elias Marshall	Andrew Mellen
72	Lorenz	40	28.80					72			
60	Bradley	32½	19.50		24	10	26				
63	Pool	32½	20.47½	3		7	53				
60	Reynolds	35	21.00	22			38				
40	Lenthear	35	14.00	33					7		
60	Marshall	32½	19.50	2		6		47		5	
69	Smith	35	24.15	69							
74	Mark[illegible]	32½	24.05	74							
60	Mark[illegible]	12½	7.50					60			
77	Beckler	25	19.25	52	20			5			
69	Terrell	35	24.15	69							
60	Nelson	32½	19.50		20	25	15				
			$241.87½								

Pay Roll for week ending December 27th 1872

Hours	Names	Per	Amount		Dec. 27. 1872 Rec'd the Amount opposite our Names
50	Lorenz	40	20	00	W. A. Lorenz
51	Bradley	32½	16	57½	James J. Bradley
55	Pool	32½	17	87	A. F. Pool
65	Reynolds	35	22	75	James L. Reynolds
30	Lampshear	35	10	50	A. Lampshear
30	Marshall	32½	9	75	J. D. Marshall
62	Smith	35	21	70	R. H. Smith
61	C. A. Markhart	32½	19	82½	C. A. Markhart
65	A. Markhart	12½	8	12½	A. Markhart
57	Buckles	25	14	25	C. Buckles
45	Terrill	35	15	75	Wm Terrill
45½	Wilson	32½	15	60	Henry Wilson
			$197	69½	

Time Sheet & Pay Roll for Week ending Dec 27th 1842

Names	Price	Amount		Weeks Work	Blank Sign	Blank Sign	Total Hours	Yd	Rec
	c	$	c						
41 Lorenz	40	16	40				41		
33 Bradley	32½	10	73½		33				
28 Peel	32½	9	10	13	12			3	
45 Reynolds	35	15	75		45				
24 Leighton	35	8	40	24					
30 Marshall	32½	9	75				30		
42 Smith	35	14	70	42					
41 Markwell Sr	32½	13	32½	41					
43 Markwell Jr	12½	5	37½			36	13		
48 Buckler	25	11	75	19	20		8		
37 Terrell	35	12	95	37					
30 Webster	32½	9	75		30				
		$137	97						

Buckler, Foreman
Keeper

Time Sheet & Pay Roll for week ending December 27th 18

	Hours		Rate	Amount		Yards Jute	Machine	Hand Sewn	Floor	Other items				
			d	£	d									
	50	Lowery	40	20	00				50					50
	51	Bradley	32½	16	57½	45	33							51
	55	Bell	32½	17	87	45	7			3				55
+	65	Reynolds	35	22	75	40	20		5					65
	30	Lempriere	35	10	50	30								30
	30	Murphy	32½	9	75				30					30
	62	Smith	35	21	70	62								62
	61	Marshall	32½	19	82½	61								61
	65	Marshall	12½	8	12½			55	10					65
	57	Buchler	25	14	25	29	21		7					57
	45	Leach	35	15	75	45								45
	48½	Wilson	32½	15	60	18½	30							48½

+ £22.75

159.64½

− 192 69½

Pay Roll for week ending January 3rd 1873

Hours	Names	Price	Amount		Jan 4th 1873 Rec'd the Amount to opposite names
44	Lorenz	40	17	60	W. A. Lorenz
29	Bradley	32½	9	42½	James Bradley
50	Reynolds	35	17	50	James T. Reynolds
32	Lamphear	35	11	20	H. Lamphear
38	Marshall	32½	12	35	J. O. Marshall
18	Smith	35	6	30	R. H. Smith
50	C. A. Markhart	32½	16	25	C. A. Markhart
52	Al. Markhart	12½	6	50	Al. Markhart
57	Beuhler	25	12	75	G. Beuhler
43	Terrill	35	15	05	Hm. Terrill
50	Wilson	32½	16	25	Henry Wilson
			$141	17	

Time Sheet & Pay Roll for week ending Jan 3rd 1873.

Hours		Rate	Amount	Smith Shoeing	Sol Hart	Sol Hart Work	Sol Hart Tools
		¢	$ ¢				
44	Lorey	40	17.60		44		
29	Keally	32½	9.42½	27		2	
50	Reynolds	35	17.50	50			
32	Lanthan	35	11.20	32			
38	Marshall	32½	12.35		38		
18	Smith	35	6.30	18			
50	Markus	32½	16.25	50			
52	Markus Jr.	12½	6.50		7	45	
51	Bucher	25	12.75	36	11	4	
43	Terrell	35	15.05	43			
50	Libra	32½	16.25	42	18		
			$141.17				

American Telegraph Works Accounts, PN-70-10-31

This pocket notebook covers the period November 1870-March 1871. It records the hours worked each day by company employees and their weekly pay. Approximately 50 pages of this unnumbered book have been used.

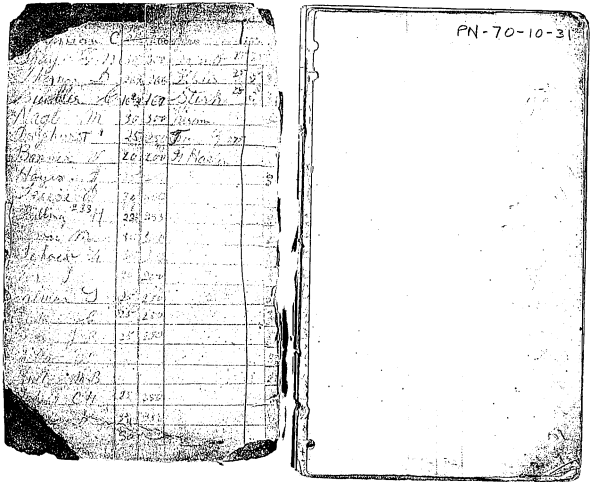

PN-70-10-31

	25	$	
Batchelor	30	300	
Belcher	30	300	
Bunner	20	200	
Butler	16⅔	167	
Cook	30	300	
Cummings	30	300	
Calmer	25	250	
Dixon	30	300	
Dyghert	25	250	
L. Rogers	30	300	
Douglas	5	50	
E. Brick	30	300	
Finster & Co	30	300	
Finster & Co	6⅔	67	
Fox	20	200	
Fehler	25	250	

	16	$	
Greenther	15	150	
Hayes	25	250	
Harrison	25	250	
Peacock	30	300	
James	16⅔	167	
Pelham	25	250	
Lewis	20	200	
Leese	30	300	
Marshall	37½	375	
Morehouse	34	332½	
Nagle	30	300	
Parkison	30	300	
Pilling	25⅔	257	5 11
Ryerso	16⅔	167	
Scott	30	300	
Schorn	30	300	

Schmidt	25	250		Stirling	35	350
Schultz	25	250		Chiers	35	350
Stark	25	250		Lefferts	26 5/8	267
Shan	25	250		Hallenbeck	16 26 5/8	267
Thomas	26 5/8	267		Hilderbrand	30	300
Tom	38	350		Hyde	33	330
Terry	27	275				
Watts	25	250				
Wagner	30	300				
Whitley	30	300				
Harvey G	20	200				
Cagan J	30	300				
Bailey G.J.	35	350				
~~Hagne A~~	~~26 5/8~~	~~267~~				
Hagne E	30	300				
Wagner A	26 5/8	267				
Payne E	32	320				
Wilt J.W.						

Time Book for 1 week, commencing [illegible] 187[illegible]

NAMES.	M.	T.	W.	T.	F.	S.	Whole No. of Days.	Am't per Day.	Total $	cts.
Bolchster G.										
Cook J.										
Cummings J.										
Colman A.J.										
Frank J. A.				10	10	10	30			
Fiske J. A.	10	10	10	10	10	10	60	30		
L. Rogers A										
Belcher H										
Fisher C. H.										
Fisher C	10	10	10	10	10	10	60	30		
Halbert Wm										
Peacock R										
Sarkinson Wm	8	10	10	10	10	10	58	30	16	70
Markhart P. A.	10	10	10	10	10	10	60			
Meader S										
Scott H.										
Hagman										
Stone B	5	10	10	10	10	10	55		15	
Glaskell H										

Time Book for 1 week, Nov 7th 1890

NAMES.	M.	T.	W.	T.	F.	S.	Whole No. of Days.	Am't per Day.	Total $	cts.
Batchelor A										
*Cook John										
*Cummings Jos.										
*Colman A.J.										
Dean J. A.										
Lieser J. A										
De Rogers A										
Belcher H.										
Finter C.H.										
Finter C										
Hallbrook Wm										
Jacoock R										
Fox B										
Meader S										
Markham G.A										
Perkins Wm										
Scott J.										
Wagner										

Time Book for 1 week, Nov 14th 1890

NAMES.	M.	T.	W.	T.	F.	S.	Whole No. of Days.	Am't per Day.	Total $	cts.
Batchelor C										
*Belcher H										
*Cook John										
*Cummings J										
Colman A.J.										
Dean J. A										
Lieser J. A										
De Rogers A										
Finter C.H.										
Finter C										
Hallbrook Wm										
*Jacoock R										
*Fox B										
*Meader S										
Markham G.A										
Perkins Wm										
*Scott J										
*Wagner										

Time Book for 1 week, Nov 21st 1870

NAMES.	M.	T.	W.	T.	F.	S.	Whole No. of Days.	Am't per Day.	Total $	ct.
Batchelor C	10	10	10		13		53		13	25
Belcher H	10						12			
Cook John	3	10			10					
Cummings J	10	10	10		13					
Colman J P	10	10					15			
Dixon J A	10	10	10	10	10	12			15	00
DeRogar A	10	10	10	10	10	10	60			
Foster C. H.	10	10	10		13				15	50
Foster C	8	10	8			3½			9	1
Hallcock Wm	10	10	10						12	50
Jacock R	7	10							1	50
Lowe B	10	10	10		13	7	1		10	20
Markham J A	10	10	10		13		53		13	25
Meade A	10	10	10				30		12	50
Parkhurst Wm	10	10	10		13	10	53		13	25
Scott J	10	10	10	10	10		50			
Clark E G H							10		2	50
Wagner		10	10		13		53		13	25
Wagner Est	10	10	10		13	10	53		13	25

Time Book for 1 week, Nov 21st 1870

NAMES.	M.	T.	W.	T.	F.	S.	Whole No. of Days.	Am't per Day.	Total $	ct.
Chapman C		10		12	12		34		5	50
Ivey G M				12	12		15		5	50
Thomas D		5½			10		7½		8	25

For The Week Commencing Nov 28th

Batchelor C	10½	11½	12½	14	14	12½	75		25	00
Belcher H										
Buchler C	10	12½	15	15	15½	15	77		25	50
Bonnier W	12	10	12	12	12	12	72		14	40
Cook J	4½	14½	12				31		23	20
Cummings J	14	15	15½	15½	15	15	90		29	25
Dixon J	10	12½		12½	12	12	74		22	20
Foster C H		15	15	14	15	10	82		24	60
Foster C	6½	11½					33½		1	37½
Hallcock	14	5	10	13	10	10	50		1	50
Harlow	12	12½	12½	12½	14	10	74½		26	07½
Dayhuff	12½	10	12½		12½	10	77		18	50
Jacocks	10	9	10	11	12½	12	64½		18	75
Lowe	12½	12	12	12	10	10	70		14	00
Markham J	10	13	12½	12½	12½	12	77		23	00

Time Book for 1 week, 18

NAMES.	M.	T.	W.	T.	F.	S.	Whole No. of Days.	Am't per Day.	Total 9 cts.
Morris			13	14	10		24		2 50
Fordson	14		13	14	10	6	66		16 2
Clark									
Gomez	14	14			12		50		2 50
Harrison									
Cochran			13	14	12		32		20
May			6	13	12	6	55		19 5
Clark			7		12	10	30		15 5
Scott				14	11		37		18
[illegible]				14	10	6	62		15 5
[illegible]									
Harrison							63		15
Miller H					12		52		11
[illegible]					10		30		15
[illegible]					11		61		16

Time Book for 1 week, Dec 5th 1850

NAMES.	M.	T.	W.	T.	F.	S.	Whole No. of Days.	Am't per Day.	Total 8 cts.
Bitsleton	14	14	14	14	10		50		14 00
Butler					10	8	58		17 25
Parker			14	14	10	11			15 14
Brown			14	14	13		48		15 50
Cook	13	14	14	13	10		50		20 00
Dennis		14	14	15	10	5	2		28 05
Cochran							11	3 00	5 10
Jones			14	13	10	6	62		21 25
Dwelant	15	15		15	10		55		21 25
Smith Jr.	15	16	16	15	10		92		27 60
Smith Sr.		6		15			48		1 50
Hammond	12	11	6	12			50		17 50
Morris	10	10	10	10	10		58		14 50
Hancock	6	14	13	10	10		72		21 45
Jones	10	10		12			42		6 00
Mac Hart	15	15	11	13	10		65		19 25
Meacler	6	12	12	8	8		52		14 50
Parkison	15	15	14	10			54		15 30
Harrison	15						15		3 00
	12	14	15	14	10		76		19 00
	3	9				3	6		

Time Book for 1 week, Dec 5th 18[illegible]

NAMES.	M.	T.	W.	T.	F.	S.	Whole No. of Days.	Am't. per Day.	Total $	cts.
Shay										
Thomas	15	15	15½	14	15	10	77½		10	61
Nagle	15	[illegible]	14	15	13	11	86		25	[illegible]
Pilling	[illegible]	[illegible]	13½	[illegible]	14	11½	85		17	85
Lees	15	15	15	15	16	10	86½		25	55
Scott	15	15	15	15	12	10	82		24	60
DeRogers	14	14	14½	14	14	10	82½		24	80
Wagner	9	14	14½	14½	14	10	76		22	80
Ettrick G.	10	13	14	15	13	10	75		22	56
[illegible]	[illegible]	15½	15	16	15	10	86½		17	20
Markham G.			10	10	10	10	40		1	44
James G.				10	10	10	30		5	09
Terry G.					8	10	18		4	86

Time Book for 1 week, Dec 5th 187[illegible]

NAMES.	M.	T.	W.	T.	F.	S.	Whole No. of Days.	Am't per Day.	Total $	cts.
Fox P.	5½	5½	13½	13½	16	10	64		12	80
Towne M.	5½	5½	5	5½	10	10	44½		13	35
Sloan L.	5½	5½	5½	5½	5½		27½		8	25
[illegible] J.	5½	5½	13	5½	5		29½		7	37
[illegible] G.	5½	5½	14½	15	15	10	66½		16	75
[illegible]	5½	5½	7½	5½	5½		29½		7	38
[illegible]	5½	5½	7½	5½	10	10	44½		11	18
Hull [illegible]	5½	5½					11	[illegible]	3	30
[illegible] J. H.	5½	5½	5½	5½	5½		27½		6	88
[illegible] P.	[illegible]	[illegible]	7½	4	7½		28		5	68
Fessler G.										
[illegible] G.			7½	5½	5½		18½		4	63

Time Book for 1 week, Dec 12th 1880

NAMES.	M.	T.	W.	T.	F.	S.	Whole No. of Days.	Am't per Day.	Total $	cts.
Batchelor	14	14	13	14	14½	10	79½		24	75
Belcher	10	10	10	10	10	10	60		15	00
Banner	13	13	13	14½	10	10	79½		19	88
Bechler	14½	14½	14	14½	14½	11	87½		13	25
Cook	14	14	13	14	13	13	81		23	00
Cummings	14½	14	13½	10	10	10	72½		21	80
Calmer	14	14	14				42			
Dixon	14	10	13½	13½	13½	10	74½		22	35
Dysphort	13	13	13	13½	13½	10	76½		19	12
D. Reyes	10½	14	14	14	14	10	82½		20	40
Douglas Jr	10½			10	10	10	39½		2	54
Eltrich	14	13½	14	13	13	10	78½		23	55
Fries C. H.		13½	13½	14	14	13	67½		15	65
Fenter C		120	120	120	120	120			6	54
Fox	14½	14½	14	13½	13½	10	80½		16	20
Stifler C										
Guenther A	14	14	14	13½	13½	10	79		11	85
Hayes	14	14	14							
Hermann					13½	10			12	67

Time Book for 1 week, Dec 19th 1880

NAMES.	M.	T.	W.	T.	F.	S.	Whole No. of Days.	Am't per Day.	Total $	cts.
Peacock	11	8	13	14½	10		56½		16	95
James	12½	14	13	14½	13½	10	95		12	40
Kilpam	11½	14½	14½	14	10	10	79½		19	38
Lane	12									
Fries	13½	14	14	10	13½	10	75		22	50
Markhart	13½	13½	13½	13½	13½	10	77½		27	37
Morehouse	10	10	10	10	10	10	60		2	00
Nagle	14	14	14	14	14½	10	82½		25	45
Parkison	13½	13½	13½	13½	13½	10	77½		22	25
Pilling	13	13½	13½	13½	13½	10	75½		18	28
Reyes G	10		12½	13½	13½	10	72		11	88
Scott	13½	13	11	10	10	10	67½		18	65
Schoen	8	13½	13½	13½	13½	10	67		20	10
Schmidt	13	13½	14	13½	14	10	77		18	25
Schutt	13	10	13	13½	13		57		14	25
Stack	8	13½	10	13	13½	10	60½		15	12
Shaw C	10	10	10	14	14	10	68		17	00
Thomas	11	13	13½	13½	13½	10	77½		19	66
Tower	13½	10	14½	13	13	10	72		27	

Time Book for 1 week, Dec. 12th 18 10

NAMES.	M.	T.	W.	T.	F.	S.	Whole No. of Days.	Am't per Day.	Total $	cts
Terry	10	10	10	10	5	9				
Roth	9	13	13	12½	10	10	79		19	50
Wagner	5½	14½	14½	14½	14½	7½			83	25
Whitley	13½	14½	10	10	13	10	70		17	50
Haven Co	8	10	5½	5½	10	10	58		16	50
		14	14½	14½	14½	14½			16	50
		8	10	10	10	10			11	50

Time Book for 1 week, 18

NAMES.	M.	T.	W.	T.	F.	S.	Whole No. of Days.	Am't per Day.	Total $	cts
Batchelor	10½	12½	13	14	10		70	21	05	
Belcher										
Banner	14½	14	10	15½	10		79	14	82	
Bohler	14½	14½	14½	14	14½	11	85	14	66	
Cook	14½	14½	15½	14	14	10	66½	19	[illegible]	
Cummings	14½	14	12	13	10	10	73½	21	75	
Culmer										
Dixon	5						5	1	50	
Dayhurst		9	13	2½	12½	10	46½	12	00	
De Rogas	13½	14½	10	14½	13½	10	95½	28	70	
Eldfish	7	12½	5	14	14	10	72½	22	65	
Cogan			10	10	12½	10		13	05	
Foster Co'y	14	16	16	14½	14	10	84½	25	35	
Foster Co	8	12½	11	10	12½	7½	62½	7	53	
Fox	14	12½	10½	14	12½	10	65	17	00	
Gunther	13½	12½	14½	13	13½	10	78	11	65	
Harrison	13½	12½	12½	14	10½	5		20	50	
Haven	10	10	10				30	6	00	
Peacock				14	12	10	36	10	80	
Jones	11	10	10					5	[illegible]	

Time Book for 1 week, D. 19th 1870

NAMES.	M.	T.	W.	T.	F.	S.	Whole No. of Days.	Am't per Day.	Total $	cts.
Fifsam	13½	14½	14	13½	10		62		22	52
Lucas	13½	16	14½	14	10		65½		25	00
Lee	[illegible]						14		10	85
Markhart	13½	14	14	14½	12		60		30	00
Murchenor	10	10	10	10	10		60		2	00
Vagle	14½	14½	16	15½	10		65½		25	00
Pashmor	13½	14	13½	12½				5½	16	65
Pillers	13½	14	14½	14½	10		61		14	94
Ryeno										
Scott	13	14½	14	12½	10			7½	22	35
Scheran L	10	14½	8				3½			
Stonnett	14½	15	15	13½			72½		18	13
Schautt	15½	14	12½	14	12½	10	77½		19	38
Stearh	13	12½	14	14	13½	10	74½		15	69
Shore	12½	14½	14½				41½		10	38
Thomas	13	15	10	14	10			62	16	30
Tanner										
Wirth	13	13½	15	14	12	10	67		20	00
Wagner	10	15	15	15				45	13	50

Time Book for 1 week, 18

NAMES.	M.	T.	W.	T.	F.	S.	Whole No. of Days.	Am't per Day.	Total $	cts.
Whitley	13½	14	10	14½	13½	10	61		20	25
Carlson	14	14½	14½	14	10		67		17	40
Douglas	10	10	5	10	10	10			2	75
[illegible]					14½		29		[illegible]	00
					14½				27	40
Wagner A					10	10			2	67

Mill Commencing Dec 26th 1870

Bidelder	3	10	12½	15½	14	10	62		18	60
Banner		9½	12	13½	14	10	56½		11	30
Behler	11½	11	14	14	14	10	75½		12	58
Bailey	7½	9½	13	13	13	10	66		23	10
Crook	10	13½	14	14	10		61½		18	45
Cummings	4	14	13½	13½	13½	10	68		20	40
Frybarger	4	10	10	3½			33½		8	38
Gilroges	10		10	10	10	10	50		15	00
Eldred	10	9	14	14	14	10	71		21	30
Egan	10	10	14	14	14	10	72		21	60
Fenter	4	10	13	14	14	10			[illegible]	

Time Book for 1 week, Dec 26 18 72

NAMES.	M.	T.	W.	T.	F.	S.	Whole No. of Days.	Am't per Day.	Total $	cts.
Fritz Chas	6	6	6	7	7	7	39	10½	4	38
	10		10	10			20	10½		
Guitar	12½	10½	10	10½	11	10	65½		8	85
Harrison										
Haven										
Peacock		12	6	12½	10		40½		12	05
Wyman	8	12	12	13½	13½	14	63½		17	46
Lace	5½	5½	14	14	14	10	70		21	00
Markhart	10	10	10	13½	13½	12	70½		26	44
Morehouse	10	10	10	10	10	10	60		2	02
Nagle	5	6½	13	13½	14	10	62		18	60
Pelling	11	12½	12½	12½	12½	10	72		19	26
Schmitt	10						10		2	50
Schmitt	4	5½	10	13½	10	10	57		14	25
Stark	5½	10½	13½	4½	5		47½		11	87½
Wisto	4½	10	13½	13½	13½	10	70		17	50
Whitley										
Wagner A	5½	10	13½	13½	13½	10	69		18	46
Barnes	5½						5½		1	42
Fitz	2½	10	13½	13½	14	10	63½		12	70

Time Book for 1 week, Dec 26 18 72

NAMES.	M.	T.	W.	T.	F.	S.	Whole No. of Days.	Am't per Day.	Total $	cts.
Lyon	9	10½						10½		
Lyon		2½						2½	12	52
Lain C	7		10	10	10	10	50		13	75
		1		15½	14½	13	77		20	80
Dixon			1½		3½		5		1	50
Thomas					2½					
Dixon	x								80	00
Thomas	x								10	00
Parkison	x								32	00
Schmitt	x								18	00
Hamen	x								29	00
Tonn	+								65	00
Scott				12	12½	10	34½		10	35
Douglas							40		2	00

Time Book for 1 week, Jan 2nd 1871

NAMES.	M.	T.	W.	T.	F.	S.	Whole No. of Days.	Am't per Day.	Total $	cts
Batchelor			7	8½	½		27		7	10
Barnes		7	8½	8½	10		36		7	20
Bibler			5	10½	10		25½		4	50
Bailey		3	2½	2½	2½				15	00
Cook		10	8	14	10		42		1	50
Cummings					8½				2	25
Dryhurst		8	10	16	15		35		8	25
Dougherty										
Elbrick				10	9		19		3	00
Egan					8½		8½		2	25
Foster Edw	10	10	10	12½	10		52½		16	25
Foster E	10		5	10	10		35		2	50
Gunther G	10	10	10	10	10		50		7	50
Harvey	X									
Hancock										
Hyram	X									
Hare		5	10	10	10		35		9	63
Force		8½	8½	8			20		6	00
Lyon										

Time Book for 1 week, Jan 2nd 1871

NAMES.	M.	T.	W.	T.	F.	S.	Whole No. of Days.	Am't per Day.	Total $	cts
Markhurst	10	10	10	10	10		50		15	75
Morehouse				10	10		10			75½
Nagle		8	5	5			26½		7	95
Pelling		10	10	10	10		40		10	00
Rehmitt					10		10		2	50
Stark	X									
Scott			8	10	10		28		7	25
Wagner A	11	10	12	12	10		45½		13	05
Fox			10	10	10		30		6	00
Scott										
[illegible]	11	13	11½	14	12		61½		18	45
Dougherty					5		5			25
Elwood				5	3		8		2	00
Dixon									3	00
Perkins				1	—	X			26	00
Tom						X			45	00
Thomas						X			3	00
Schmidt						X			12	00
Wagner						X			22	00
Hack									30	00

Time Book for 1 week, Jan 9th 1871

NAMES.	M.	T.	W.	T.	F.	S.	Whole No. of Days.	Am't per Day.	Total $	cts
Batchelor	10	10	13	12½	12½	9½	68		20	25
Banner	9½	10	12½	14	12	9½ ×	66		13	20
Bahlin	10	10	12½	9	13	10	69½		11	87½
Bayley										
Cook	10	10½	12½	5	12½	12½ ×	53½		16	50
Cummings	10	10½	9½	10½	12	10	62		16	60
Dayhurst	10	10	9½	9½	12½	9½	70½ ×		17	75
DeRogas	10	10	10	10	10	10	60		16	00
Ettrick	10	11	12½	10½	12½	9½	71		21	30
Eagan	9½	5	9	12½	12½	9½			13	65
Finter G. W.	10	10	10	13	12½	10	65½		13	65
Finter G.	8½	6½	5½	9	12½	9½	51½		5	21
For	10	11	10½	9½	12½	9½	65		13	00
Gunther	10	10	9½	9½	9½	9½	58		8	70
Harrison	10	10½	9½	12½	12½	12½	67		16	75
Hagin	10	10	10	12½	5	10	57½		15	51
Leace	9½	10½	9½	10½	13	10	9		16	80
Lam	2	6					8		1	55
Marshland	10	10	12½	12½	12½	9½	67		25	13
[illegible]	12½	12½	14	14	12½		77½		23	25

Time Book for 1 week, Jan 9th 1871

NAMES.	M.	T.	W.	T.	F.	S.	Whole No. of Days.	Am't per Day.	Total $	cts
Morehouse	10	10½	10	10½			60		2	30
Nagle	9½	10½	9	12½	12½		57		17	10
Pilling	10	10	9½	5½	12½	9½	58		15	51
Pitt	10	9½	12½	12½	12½	9½	66½		19	95
Wagner	10	10½	12	9½	12½	9½	64		16	50
Scott	11	9½	10	10	12½	9½	62			
Stacock		10	9½	9½	12½	9½	59			
Sym E.	10	12½	9½	12½	12½	9½	59		17	55
Tilt, J. H.	10	8	10	12½	12½	9½	50		15	00
Johnson	10	10	9½	9½	9½	9½	58½		14	63
Wilkey		9½	12½	12½	12½	9½ ×	56		10	40
Gaman		8½	12½	12½			18		8	17
Tenn									45	00
Parthimon		1					1		1	50
Thomas Rumson	9½	6					15½		12	00
Schmutt			12½	12	9½	9½ ×	54	8.50	4	50
Wagner ×		2					2		2	00
Dixon		4		9½			9½	2.50	23	50
Belden				5			5		1	25

Time Book for 1 week, Jan 18 18 71

NAMES.	M.	T.	W.	T.	F.	S.	Whole No. of Days.	Am't per Day.	Total $	cts
Batchelor	13	[illegible]	[illegible]	[illegible]	[illegible]	[illegible]	6			
Barnes	[illegible]	[illegible]	[illegible]	[illegible]	[illegible]	[illegible]	[illegible]		11	[illegible]
Bahler	5	10	10	10	10	10			8	1[illegible]
Bagley	[illegible]	[illegible]	[illegible]	[illegible]	[illegible]	[illegible]			26	[illegible]
Fleming	10	[illegible]	15	[illegible]	10	10	[illegible]			
Boyes	10	10	10	10	10	10	57			
Colbrick	14	[illegible]	[illegible]	[illegible]	[illegible]	[illegible]	62		15	60
Cogan	12	[illegible]	[illegible]	[illegible]	[illegible]	[illegible]	35		17	50
Foster C H	12	[illegible]	[illegible]	[illegible]			[illegible]		12	[illegible]
Foster C	13	10	[illegible]	[illegible]	[illegible]	[illegible]	61			
Fox	[illegible]	[illegible]	[illegible]	[illegible]	[illegible]	[illegible]	[illegible]		11	40
Chynoweth	12	[illegible]	[illegible]	[illegible]	[illegible]	[illegible]	60		5	[illegible]
Harrison	12	[illegible]	[illegible]	[illegible]	[illegible]	[illegible]	60		15	60
Hogan	10	10	12	11	11	10½	65		17	8[illegible]
Jones	12	[illegible]	[illegible]	[illegible]	[illegible]	[illegible]	[illegible]		16	50
Mitchell	13	[illegible]	[illegible]	[illegible]	[illegible]	[illegible]	60			
Mercheron	10	10	10	10	10	10	60		2	[illegible]
Nagle	12½	[illegible]	[illegible]	[illegible]	[illegible]	[illegible]	[illegible]		17	55
Selling	12½	[illegible]	[illegible]	[illegible]	[illegible]	[illegible]	62		15	50

Time Book for 1 week, Jan 18 18 71

NAMES.	M.	T.	W.	T.	F.	S.	Whole No. of Days.	Am't per Day.	Total $	cts
Veith	12½	9	[illegible]	[illegible]	[illegible]				17	55
Payne	13	9	[illegible]	[illegible]	[illegible]	[illegible]	[illegible]		17	70
Scott	Working Jan 18									
Wagner R	10½	5	[illegible]	[illegible]	[illegible]	[illegible]	[illegible]			
Payne	11	[illegible]	8½	12	[illegible]					
Weeks	10	[illegible]	[illegible]	10	[illegible]	[illegible]	[illegible]		17	40
James										
Carlson	14	[illegible]	[illegible]	[illegible]	[illegible]	[illegible]	[illegible]		[illegible]	[illegible]
Yorn									50	00
Parkinson			[illegible]				[illegible]		[illegible]	[illegible]
Thomas	2	[illegible]	[illegible]	[illegible]	[illegible]	[illegible]	[illegible]		12	77
Wagner F	[illegible]	[illegible]	[illegible]	[illegible]	[illegible]		[illegible]		25	00
Pitzer									34	00

Time Book for 1 week, 15 18

NAMES.	M.	T.	W.	T.	F.	S.	Whole No. of Days.	Am't per Day.	Total $	¢
Stimelings										
Well		9½	9½	10	9½	9½				
Cummings		9½	9½	10	10	10				
[illegible]			5	9½	5	9				
[illegible]		9½	9½	5½	5½					
Egan										
Tyler		9½	5½	9½	8½					
Allen		9½	9½	9½	9½					
Cary		5½	9½		9½					
Hagan		5								
[illegible]	2									
Cook										
Finlen										

Time Book for 1 week, 23rd 18

NAMES.	M.	T.	W.	T.	F.	S.	Whole No. of Days.	Am't per Day.	Total $	¢
Butterfield	9½	9	9½	9½	9½		5½	×	1.75	93
Barner	9½	9½	9½	9½	9½		5½	+	11	43
Buhelin	9½	10	10½	10	10		5½	+	9	07
			630	630	630					
Bayley								×	1.75	93
Cummings	10		9½	9½	10	9½	5½	×	1.75	93
Colbrick	10	10	10		10	10	6	+	10.00	
Egan	9			9½	9½	9½	5½	+	11	25
Finlen Chas	10	10	10	10	10	10	60	+	9	00
[illegible]	10	9½	9	9½	9½	9½	5½	+	10	35
Fowler	10	9½	9½	9½	9½	9½	5½	×	1.75	93
Harrison	9	9½	9½	9½	9½	9½	5½	+	11	25
Hagan	9½		10	10	10		5	+	10	00
Force	9	5	9½	9½	9	9½	5½	+	10	35
Market	9½	9½	9½	9½	9½	9½	5½	×	1.75	93
Moschenor	10	10	10	10	10	10	6	×	2	00
Nagle	9½	9½	9½	9½	9½	9½	5½	+	12	10
Illing	9½	9½	9½	9½	9½	9½	5½	+	10	35
Roth	9½	9½	9½	9½	9½	9½	5½	+	12	10
Wagner	9½	9½	9½	9½	9½	9½	5½	+	12	10

23d

Time Book for 1 week, 18

NAMES.	M.	T.	W.	T.	F.	S.	Whole No. of Days.	Am't per Day.	Total $	cts.
Jacob	½	4	6	7	6					
Sayer	5	5	4½	4½	5		5½		10	31
Colum	11	10	10	10	11	11	63½		15	05
Terry										
Parkinson	½		4½	4½	4½		3½		6	
Thomas	2½	5	4½	5	6½	4½			14	63
Magnus H								x	21	00
Lincoln	3½		5½	4½	4½			x	10	50
Dryhurst		5½	4½	4½	Paid				6	31
Mullet T	22	20							4	40
Hinchcliffe							2½		2	25
Sage									12	00

Time Book for 1 week, 18

NAMES.	M.	T.	W.	T.	F.	S.	Whole No. of Days.	Am't per Day.	Total $	cts.

Time Book for 1 week, Jan 30 1871

NAMES.	M.	T.	W.	T.	F.	S.	Whole No. of Days.	Am't per Day.	Total $	cts.
Butchelor	½	½	½	½	½		5½			
Barner	10	½								
Butler	10	10½	10½	10½	10		62	1	62	00
Bayly	½	½	½	½	½	½			31	25
Cummings	½	10½		½	10½	10½				
Coburn	10	11	10½	10½	½		38	1	38	00
Cagan	½			½	½	½				
Fenter	10		10½	10½	10½	10	61			
Fox	10	6½	½	½	½	½			11	30
Gunther	10	½	½	½	½	½	5½			
Hanison	½	½	½	½	½					
Hagne	10	½	½	10½	10½	10½			16	51
Lace	½	½	½	½	½	½			16	25
Markhout	½		½	½	½	½	5½			
Morehouse	10½		10½	10½	10½	10	62		2	50
Magle	½		½	½	½	½	5½		16	25
Stebing	½	½	½	½	½	½	5½		15	25
Fisch	½	½	½	½	½	½	5½		17	10
Wagner A	½	½	½	½	½	½	5½		17	10

Time Book for 1 week, Jan 30 1871

NAMES.	M.	T.	W.	T.	F.	S.	Whole No. of Days.	Am't per Day.	Total $	cts.
Wicock	½		½	½	½		3½			
Payne	½	½	8½	½	½	½	5½		18	04
Yoon			½	½	½		2½			
Dixon	½	½	½	½	½	½	5½			
Parkinson	½	½	½	½	½	½				
Thomas	½	½	½	½	½	½	5½		15	16
Wagner J									35	00
Schowalter H				½	½	½	1½		3	37
Chers G				½	½	½	1½		6	65
Anthony J				½	½	½	1½		6	5
[illegible]	½	10							5	82
Stabling	½									
Conder A.B.										

Time Book for 1 week, 18

NAMES.	M.	T.	W.	T.	F.	S.	Whole No. of Days.	Am't per Day.	Total $	ct.
Batchelder										
Butler										
Bayley										
Colburn										
Eagan										
Fox										
Gunther										
Harrison										
Lecce										
Markhouth										
Morehouse										
Nagle										
Pilling										
Vitto										
Wagner										
Pearce										
Magie										
Henri										
Lefferoll										

Ryan Hands [illegible]

Time Book for 1 week, 18

NAMES.	M.	T.	W.	T.	F.	S.	Whole No. of Days.	Am't per Day.	Total $	ct.
John										
Anthony										
Johnson										
Whitehead			Gone							
Stebbins										
Candee										
Dixon										
Tarkinson										
Thomas										
Hyde A. C.										
[illegible]										
Bond										
Wagner Bed										
[illegible]										
[illegible]										
Ryan									12	00
Wagner									32	75
[illegible]									40	00
Ryan										

Time Book for 1 week, Feb 13th 1871

NAMES.	M.	T.	W.	T.	F.	S.		Whole No. of Days.	Am't per Day.	Total $	cts.
Batchelor	10	10	10	10	10	6	×	56			
Buhler	10	10	10	10	10	10	×	60			
Baily	4			12	12	9	×	37			
Brock	10	10	10	10	10	10	×	60		15	
Coburn	10	11	10½	11	10½	11	×	65			
Chivers	10	10	10	10	8	10	×	58		20	86
Anthony	10	10	5½				×	25½			
Harrington	10	10	10	10	10	10	×	60		9	00
Dixon	10	10	10	10	10	10	×	60		18	00
Eagan	10	10	10	10		10	×	60		15	00
Fox	14	8		1			×	22			
Finter	11	5	5½	10	10	10	×	54½			54
Gunther	12½	10½	11	10½	10½	10½	×	65½		2	83
Hyde	10	10	10	5½			×	45½		16	33
Hacock	5	5½	10	10	10	10	×	54½			
Hatchen		5½	10	10	10	10	×	45½			
Johnson	10	10	10	10	10	10	×	60			
Marshall							×	60			
Marshman	10	10	10	10	10	10	×	60			

Time Book for 1 week, Feb 13th 1871

NAMES.	M.	T.	W.	T.	F.	S.		Whole No. of Days.	Am't per Day.	Total $	cts.
Eagle	10	10	10	10	10	10	×	60		18	00
Minker	18	8	10	10	10	12	×	58	×	14	50
Pelling	10	10	10	10	10	10	×	60			
Parkinson	10	10	10	10	10	10	×	60		15	
Payne							×			20	00
Ryan	14	8					×	22			
Stabling	10	10	10	10	10		×	50			
Thomas	10	10	10	10	10	10	×	60			
Tower	10	10	10	10	10	10	×	60		21	00
Tree	10	10	10	10	10	10	×	60		18	00
Potts	10	10	10	10	10	10	×	60		18	00
Wagner A	10	10	10	10	10	10	×	60		18	00
Conder							×	60		2	00
Ryley Wm	10	10	10	10	10	10	×	50		16	50
Deckstein A			10	10	10	10	×	40		7	50
Dean										10	00

Time Book for 1 week, 18

NAMES.	M.	T.	W.	T.	F.	S.		Whole No. of Days.	Am't per Day.	Total $	cts.
Batchelor	10	10	10				×	3	50	15	00
Birkelin	10	9½	10				×	4	50	7	50
Bagley					7½		×			5	50
Brock	10	10	10		10	10	×		50		
Chever	10	10	10		10	10	×		50	17	50
Cochran	15	11	11	10	11	11	×	6	50	20	50
Crowder							×	6	50	39	00
Delestatius	10	10	10		10	10	×	5	50	16	50
Dixon	10	9½	10		10	10	×	4	50	14	25
Cagan	10	10	10		3	10	×	4	50	11	50
Foster	10	10	10		10	10	×	5		4	50
Gunther	10	11	11		11	11	×			8	00
Hyde	5½	10	10		10	10	×	4	50	16	12
Jacoch	10	10	10		10	10	×	5	50	15	00
Kettchum	8	10	10		10	10	×	4	50		
Lifenmoto	10	10	10		10	10	×	5	50	13	38
Lacke	10	10	10		10	10	×	5	50		
Marlett							×	6	50	22	50
Merchonas	10						×	1	50	1	50

Time Book for 1 week, 18

NAMES.	M.	T.	W.	T.	F.	S.		Whole No. of Days.	Am't per Day.	Total $	cts.
Amsler	10	10	10		10	10	×	5	50	16	50
Nagle	10	10	10		10	10	×	5	50	15	00
Pelling	10	10	10		10	10	×	5	50	15	00
Parkinson	10	10	10		10	10	×	5	50	16	50
Payne											
Ryley	10	10			5	10	×	3	50	11	50
Stabling	10			10	10	10	×	4	50	14	50
Thomas	10	10	10		10	10	×	5	50	13	20
Tonne	10	10	10		10	10	×	5	50	17	50
Tinto	10	9½	10		10	10	×	4	50	14	55
Wagner	10	10	10				×	3	50	6	00
Schlottman									35	7	00
Moulinas	6	10	10		10	10	×	6	00	6	00
[illegible]				7½	5		×	1	22	7	50
[illegible] A.						10		1	10		
[illegible]					7	10	×	1	17	5	10
										3	20
Payne			8		3	5	×	1	16	14	00
Dean										71	00

Time Book for 1 week, Feb 27th 1871

NAMES.	M.	T.	W.	T.	F.	S.		Whole No. of Days.	Am't per Day.	Total $	cts
Batchelor	10	10	10	10	10	10					
Butler	10	10	10	10	10	12½					
Bailey	12	5									
Brook	10	10	12								
Chase	10	10	10	10	10						
Delestatius	10	10	10	10	10	15					
Dixon	1										
Dean		2	7½	9½	7	6½					
Eagen	10	10	10	10	10	8½					
Fortes	10	4	1	12½	1	10					
Fox											
Gunther	14	11	11	11	11	11					
Hacock	10	10	12½	12½	10	12½					
Hatchman	10	11									
Isherwood	10	10	10	10	10	10					
Lacey	10	10	10	12½	12½	10					
Marshburn	10	10	12½	12½	10	10					
Murster	10	10	8½	10	12½	10					
Maple	10	8	10	10	10	12½					

Time Book for 1 week, Feb 27th 1871

NAMES.	M.	T.	W.	T.	F.	S.		Whole No. of Days.	Am't per Day.	Total $	cts
Pilling	10		10	10	10			6			
Parkinson	1							1			
Payne	7							7			
Ripley	10	10	10	10	10	10		60			
Stebbins	10	10	10	10	10	10		6	×		
Thomas	10	5	12½	10	10	10					
Tom	10	10	10	10	10			50			
Pierce	10	10	10	10	10	10		60			
Wagner	10	10	10	10	10	10		60			
Schlitten	10	10	10	10	12½	10	×	60	×		
Rosenbach	10	10	10					60			
Nigler	10	10	10	10	10	10	×	60			
Cohen	12	11	12½	12½	11	11	×	68			
Conder	10	10			10		×	40			
Stephens		1	1/4	1/4				1/2			
Hyde Jr							×	1/2			
Almond Jr	10	10	10	10	10	10	×	60			
Van Reimsdyk Jr	×				12½	10	×	17½			
Fox											
Fell	10		8½	12½	10			45½			

Time Book for 1 week, 18

NAMES.	M.	T.	W.	T.	F.	S.	Whole No. of Days.	Am's per Day.	Total $ ct.
Batchelor									
Buehler									
Bailey			10	10					
Chris									
Alexander									
Carlson									
Debestatius									
Dixon									
Dean			12						
Eagan									
Finster									
Fox									
Gunther									
Gayeor									
Hatchman									
Harlsford									
Hales									
Jeffworth									
Lesse									

Time Book for 1 week, 18

NAMES.	M.	T.	W.	T.	F.	S.	Whole No. of Days.	Am't per Day.	Total $ ct.
Marshhart									
Murker									
Mayle									
Pelling									
Parkinson									
Pagan									
Ryley									
Stalling									
Schotteur									
Stephens									
Tevin									
Thomas									
Nutt									
Wagner									
Wrood									
Winklinger									
Hehringer									

Time Book for 1 week, 18

NAMES.	M.	T.	W.	T.	F.	S.	Whole No. of Days.	Am't per Day.	Total $	Total cts.
Wagner							11	3	33	99
Fowler							8	2	16	00
Fox							6	2	13	00
Wagner							6	2	13	00
Wagner							13	2	26	00
Nyden										
									114	99

[redacted] for 1 week, 18

NAMES.	M.	T.	W.	T.	F.	S.	Whole No. of Days.	Am't per Day.	Total $	Total cts.
[illegible]	7	8	8	7	8	6	44			
[illegible]	8	8	7	8	7	7	50			
[illegible]	10	10	10	10	10	10				
[illegible]	10	10	10	13	14	12	75			
							75 1-4			
							1 1-2			
							127.125			

Time Book for 1 week,

NAMES.	M.	T.	W.	T.	F.	S.	Whole No. of Days.	Amt. per Day.	Total

American Telegraph Works Accounts, PN-71-03-06

This pocket notebook records hours worked by company employees during the periods March-May and October-November 1871. Some of the entries also indicate payments to workers. The first page is marked "August 3 1870. By Batchelor." The cover is marked "Time Book." Approximately 50 pages of this unnumbered book have been used.

PN: 71-03-06

TABLE OF WAGES

FOR ONE WEEK OR TWO WEEKS.

	Hours	$1.00	$1.50	$2.00	$2.50	$3.00	$3.50	$4.00	$4.50	$5.00	$5.50	$6.00
Hours	½	.04	.06	.08	.10	.12	.14	.16	.18	.20	.22	.24
	1	.08	.12	.16	.20	.24	.28	.32	.36	.40	.44	.48
	1½	.12	.18	.24	.30	.36	.42	.48	.54	.60	.66	.72
	2	.16	.24	.32	.40	.48	.56	.64	.72	.80	.88	.96
	2½	.20	.30	.40	.50	.60	.70	.80	.90	1.00	1.10	1.20
	3	.24	.36	.48	.60	.72	.84	.96	1.08	1.20	1.32	1.44
	3½	.28	.42	.56	.70	.84	.98	1.12	1.26	1.40	1.54	1.68
	4	.32	.48	.64	.80	.96	1.12	1.28	1.44	1.60	1.76	1.92
	4½	.36	.54	.72	.90	1.08	1.26	1.44	1.62	1.80	1.98	2.16
	5	.40	.60	.80	1.00	1.20	1.40	1.60	1.80	2.00	2.20	2.40
	5½	.44	.66	.88	1.10	1.32	1.54	1.76	1.98	2.20	2.42	2.64
	6	.48	.72	.96	1.20	1.44	1.68	1.92	2.16	2.40	2.64	2.88
	6½	.52	.78	1.04	1.30	1.56	1.82	2.08	2.34	2.60	2.86	3.12
	7	.56	.84	1.12	1.40	1.68	1.96	2.24	2.52	2.80	3.08	3.36
	7½	.60	.90	1.20	1.50	1.80	2.10	2.40	2.70	3.00	3.30	3.60
	8	.64	.96	1.28	1.60	1.92	2.24	2.56	2.88	3.20	3.52	3.84
	8½	.68	1.02	1.36	1.70	2.04	2.38	2.72	3.06	3.40	3.74	4.08
	9	.72	1.08	1.44	1.80	2.16	2.52	2.88	3.24	3.60	3.96	4.32
	9½	.76	1.14	1.52	1.90	2.28	2.66	3.04	3.42	3.80	4.18	4.56
	10	.80	1.20	1.60	2.00	2.40	2.80	3.20	3.60	4.00	4.40	4.80
	10½	.84	1.26	1.68	2.10	2.52	2.94	3.36	3.78	4.20	4.62	5.04
	11	.88	1.32	1.76	2.20	2.64	3.08	3.52	3.96	4.40	4.84	5.28
	11½	.92	1.38	1.84	2.30	2.76	3.22	3.68	4.14	4.60	5.06	5.52
	12	.96	1.44	1.92	2.40	2.88	3.36	3.84	4.32	4.80	5.28	5.76

	Hours	$6.50	$7.00	$7.50	$8.00	$10	$11	$12	$13	$14	$15
Hours	½	.26	.28	.30	.32	.40	.44	.48	.52	.56	.60
	1	.52	.56	.60	.64	.80	.88	.96	1.04	1.12	1.20
	1½	.78	.84	.90	.96	1.20	1.32	1.44	1.56	1.68	1.80
	2	1.04	1.12	1.20	1.28	1.60	1.76	1.92	2.08	2.24	2.40
	2½	1.30	1.40	1.50	1.60	2.00	2.20	2.40	2.60	2.80	3.00
	3	1.56	1.68	1.80	1.92	2.40	2.64	2.88	3.12	3.36	3.60
	3½	1.82	1.96	2.10	2.24	2.80	3.08	3.36	3.64	3.92	4.20
	4	2.08	2.24	2.40	2.56	3.20	3.52	3.84	4.16	4.48	4.80
	4½	2.34	2.52	2.70	2.88	3.60	3.96	4.32	4.68	5.04	5.40
	5	2.60	2.80	3.00	3.20	4.00	4.40	4.80	5.20	5.60	6.00
	5½	2.86	3.08	3.30	3.52	4.40	4.84	5.28	5.72	6.16	6.60
	6	3.12	3.36	3.60	3.84	4.80	5.28	5.76	6.24	6.72	7.20
	6½	3.38	3.64	3.90	4.16	5.20	5.72	6.24	6.76	7.28	7.80
	7	3.64	3.92	4.20	4.48	5.60	6.16	6.72	7.28	7.84	8.40
	7½	3.90	4.20	4.50	4.80	6.00	6.60	7.20	7.80	8.40	9.00
	8	4.16	4.48	4.80	5.12	6.40	7.04	7.68	8.32	8.96	9.60
	8½	4.42	4.76	5.10	5.44	6.80	7.48	8.16	8.84	9.52	10.20
	9	4.68	5.04	5.40	5.76	7.20	7.92	8.64	9.36	10.08	10.80
	9½	4.94	5.32	5.70	6.08	7.60	8.36	9.12	9.88	10.64	11.40
	10	5.20	5.60	6.00	6.40	8.00	8.80	9.60	10.40	11.20	12.00
	10½	5.46	5.88	6.30	6.72	8.40	9.24	10.08	10.92	11.76	12.60
	11	5.72	6.16	6.60	7.04	8.80	9.68	10.56	11.44	12.32	13.20
	11½	5.98	6.44	6.90	7.36	9.20	10.12	11.04	11.96	12.88	13.80
	12	6.24	6.72	7.20	7.68	9.60	10.56	11.52	12.48	13.44	14.40

August 3d 1870

Sunday.	Monday.	Tuesday.	Wed'nesday.	Thursday.	Friday.	Saturday.	Number of Days.	Price per Day.	Amount. Dolls.	Cts.

By Batchelor

The 3d of August

1871

Newark N. J.

U. S. of America

Time Book for the Week ending Dec. 11th 1871

Date	NAMES.	Sunday.	Monday.	Tuesday.	Wednesday.	Thursday.	Friday.	Saturday.	Number of Days.	Price per Day.	Amount. Dolls.	Amount. Cts.
March 6th	Alwood,	10	10	10	10	[illegible]	[illegible]		[illegible]	[illegible]		
	Batchelor,	8	10	10	10	[illegible]	10		[illegible]	X		
	Buckler	10	10	10	[illegible]	[illegible]	[illegible]		[illegible]	[illegible]		
	Bailey, J. A.		[illegible]		[illegible]		[illegible]	[illegible]		[illegible]		
	Olive	10	10	10	10	[illegible]	[illegible]		[illegible]	X		
	Conder	[illegible]	[illegible]	[illegible]	10	[illegible]	[illegible]		[illegible]	[illegible]		
	Nelson	[illegible]	[illegible]	[illegible]	[illegible]	[illegible]	[illegible]		[illegible]	X		
	Delestatius	10	10	10	5	10	10		[illegible]	X		
	Cagen	[illegible]			10	10	10		[illegible]	X		
	Fritter	14	10	[illegible]					[illegible]	X		
	Gunther	14	11	[illegible]	10	[illegible]	[illegible]		[illegible]	X		
	Jeyeny, Wm. A. M.	10	7	10	10	10	10		[illegible]	X		
	Hatchmann									X		
	Hosler	10	10	10	10	10	10		[illegible]	X		
	Haverbock	10	10	10	10	10	12		[illegible]	X		
	Jefferith	10	10	10	10	10	[illegible]		60	X		
	Leere	10	10	10	10	10	10		60	X		

Time Book for the Week ending March 11th 187

DATE	NAMES.	Sunday.	Monday.	Tuesday.	Wednesday.	Thursday.	Friday.	Saturday.	Number of Days.	Price per Day.	Amount. Dolls.	Cts.
March 6th	Marshhart	10	10	10	10	[illegible]	[illegible]		60	X		
	Murtha	10			10	10	10		40	✓		
	Nagle	10	10	10	10	5½	[illegible]		6[illegible]	✓		
	Kelling	10	10	10	10	10	10		[illegible]	X		
	Parkinson											
	Kyley	10	10			5	[illegible]		[illegible]	X		
	Hatling									✓		
	Schlotter									X		
	Torr	10	10	10	10	[illegible]	[illegible]		60	X		
	Thomas	10	[illegible]	10	10	10	[illegible]		[illegible]	X		
	Vorth	10	10	10	[illegible]	10	10		60	X		
	Wagner	[illegible]	10	10	3				[illegible]	X		
	Windlemyer	10	10	10	10	10	10		60	X		
	Boyington		10	10	10	10	10		50	✓		
	Mortigan			10	10	10	10		40	X		
	Gibson				5				5	X		

Time Book for the Week ending 8 12th 1871

DATE	NAMES.	Sunday.	Monday.	Tuesday.	Wed'day.	Thursday.	Friday.	Saturday.	Number of Hours.	Price per Hour.	Amount. Dolls.	Amount. Cts.
March 6th	Dean		10	10					20			
March 6th	Stephens		7	2	5	2			4			19 00
	For											
	Helsinger		0	0	0	10			8			
	DO 1											
	188											
	Payne	7		9	12							
	For	10	10	10	5	3						
	Do. Co.				5	10	1	10	3			
	Dixon	3	5	10	1				4			
	Parkinson		8	10	10	10	10		4			
	Bayley	7	9	2	2	8			28			

Time Book for the Week ending March 18 1871

DATE	NAMES.	Sunday.	Monday.	Tuesday.	Wed'day.	Thursday.	Friday.	Saturday.	Number of Hours.	Price per Day.	Amount. Dolls.	Cts.
March 13th	Ellwood	10	10	10	10	10	10	×	[illegible]			
	Batchelor	[illegible]	[illegible]	10	10	[illegible]	[illegible]	×	[illegible]			
	Buehler	[illegible]	[illegible]	[illegible]	[illegible]	10	10	×	[illegible]			
	Chase	10	10	10	10	10	5	×	[illegible]			
	Cochran	12	11	11½	11	11½	11	×	69½			
	Conder	[illegible]	10	[illegible]	[illegible]	10	[illegible]	×	[illegible]			
	Boughton	10	10	10	[illegible]	10	10	×	[illegible]			
	DeCostatus	10	10	[illegible]	[illegible]	[illegible]	10	×	40			
	Eagon	10	[illegible]	[illegible]	[illegible]	[illegible]	10	×	[illegible]			
	Gunther	11	10	[illegible]	[illegible]	[illegible]	[illegible]	×	[illegible]			
	Gayer	10	8	[illegible]	10	10	10	×	[illegible]			
	Keisler	10	10	10	10	10	10	×	60			
	Horubal	10	[illegible]	10	10	10	10	×	60			
	Infrank	10	10	[illegible]	10	10	10	×	[illegible]			
	Tour	10	10	10	[illegible]	10	10	×	[illegible]			
	Markhart	10	10	10	10	10	10	×	60			
	Mueller	10	[illegible]	[illegible]	10	10	10	×	45			

Time Book for the Week ending March 15th 1871

DATE	NAMES.	Sunday.	Monday.	Tuesday.	Wed'day.	Thursday.	Friday.	Saturday.	Number of Days.	Price per Day.	Amount. Dolls.	Amount. Cts.
March 15th	Maylor	10	10	10	10	10	10	×	60			
	Nagle	10	10	10	10	10	10	×	60			
	Pellens	10	10		10	10	10	×	50			
	Ryley	10	10	10	10	10	10	×	60			
	Tom	10	10		10	10	10	×				
	Thorn	10	10	10	10	10	10	×	60			
	Vieth	10				10	10	×	60			
	Wagner	10	10	10	10	10	10		50	50		
	Williams	10	10	10	10	10	10	×	60			
	Stephens		10	10	10	10				50		40 00
	Helminer	10	10	10	10	10	10			50		
	Payne	10	10	10		10	10			50		20 00
	Fox	10	10					×				
	Brion	10	10	10	10	10	10	×	60			
	Parkinson	10	10	10	10	10	10		50	50		10 50
	[illegible]	10	10	10	10	10	10	×	60			

Time Book for the Week ending March 25 1871

DATE	NAMES.	Sunday.	Monday.	Tuesday.	Wed'day.	Thursday.	Friday.	Saturday.	Number of Days.	Price per Day.	Amount. Dolls.	Cts.
Mar 20 74	Atwood	10	10	10	10	10	10	×	60			
	Batchelor	10	10	10	10	10	9½	×	59½			
	Beckler	14	10	10	10	10	10	×	64			
	Cheer	10	10	10	10	10	10	×	60			
	Boughton	10	10	10	10	10	10	×	60			
	Substatus	10	10	10	10	10	10	×	60			
	Cogen				10	10	10	×	30			
	Gunter	10	10	10	10	10	9½	×	59½			
	Bayeor	10		10	10	10	10	×	50			
	Geisler	10		10	10	10	10	×	50			
	Harrisberg	10	10	10	10	10	10	×	60			
	Tipperwick	10		9½	10	10	10	×	59½			
	Lee	10	10	10	10	10	10	×	60			
	Burtler	10	10	9½	10	10	10	×	59½			
	Nagle	10		10	10	10	10	×	50			
	Selling	10	10	10	10	10	10	×	60			
	Ryley	10		9½	10	10	10	×	59½			

Time Book for the Week ending March 25th 1871

DATE	NAMES.		Sunday.	Monday.	Tuesday.	Wed'sday.	Thursday.	Friday.	Saturday.	Number of Days.	Price per Day.	Amount. Dolls.	Cts.
March 20th	John		10	7	1	10	10	12	×	60			
	Thomas		10	8	10	5	10	10	×	53			
	Mark		10	10	1	5	10	10	×	60			
	Wickliffe		10	7	10	12	10	10	×	59			
	Hallin		10	7	10	12	10	10	×	59			
	Stephens	Con	7	1			6	8	×	[illegible]			[illegible]
	Wagner	Con	10	5	5	10	10	10	×	[illegible]			
	Helminer	Con	10	[illegible]					×	[illegible]			
	Payne	Con	8			7		8	×	[illegible]			19.00
	Swan		10	10	10	10	10	10	×	[illegible]			1.[illegible]
	Parkinson		10	10	10	10	10	10	×	7[illegible]			2.[illegible]
	Crowder	[illegible]	10	[illegible]	10	10	10	10	×	[illegible]			
	Colvin		10	11	11	11	11	11	×	6[illegible]			
	Moorhouse	Foreman	10	10	10	10	1	10	×	60			

Time Book for the Week ending April 1 7th 1871

DATE	NAMES.	Sunday.	Monday.	Tuesday.	Wed'day.	Thursday.	Friday.	Saturday.	Number of Days.	Price per Day.	Amount. Dolls.	Amount. Cts.
March 27th	Stewart	8	10	9	10	9¾	10	×	56¾			
	Satchelor	10	10	10	10	10	10	×	60			
	Butler	10	10	10	10	10	10	×	60			
	Poynter	10	10	10	10	10	10	×	60			
	Oliver	10	10	10	10	10	10	×	60			
	Cowles	10	10	10	10	10	10	×	60			
	Coburn	12	10	10	10	10	11	×	63			
	Lucistalon	10	10	10	10	10	10	×	60			
	Jones	10	10	10	10	10	10	×	60			
	Cozzen	10	10	10	10	10	10	×	60			
	Smith	10	10	10	10	10	10	×	60			
	Fowler	10	10	10	10	10	10	×	60			
	Hornbeck	10	10	10	10	10	10	×	60			
	Symonth	10	10	10	10	10	10	×	60			
	Lacey	10	10	10	10	10	10	×	60			
	Marsh	10	10	10	10	10	10	×	60			
	Billing	10	10	10	10	10	10	×	60			

500 60 / 10.

8 50 00
10
85 20

Time Book for the Week ending April 1st 1871

DATE	NAMES.		Sunday.	Monday.	Tuesday.	Wed'sday.	Thursday.	Friday.	Saturday.	No. of Days at Work.	Price per Day.	Amount. Dolls.	Amount. Cts.
March 31st	Kirk		10	10	5				×				
	Jones		10	5					×	1			
	Thomas		10	5	1	½			×				
	Fisk		10	10	10	10	10	10	×	6			
	Windsbergen		10	10					×				
	Wilkie		10			10			×	4			
	Partridge		10	10	10		10	10		6			
	Gray		10	10	10	10	10	10	×	6			
	Jacob		10	5	10	10			×				
	Hopkins	Con	10	5						3		4	50
	Wagner	Con	10	10	10	10				4		6	65
	Walker	Con	10	5	10					3			
	Thomas	Con Stafford				24	10	10					
	Payne	Con	7	7	10	10	10	10				19	00

Time Book for the Week ending

DATE	NAMES.	Sundays.	Mondays.	Tuesday.	Wednesday.	Thursday.	Friday.	Saturday.	Number of Days.	Price of Day.	Amount. Dollars.	Cts.
April 5	Almond	10	10	10	10	10	10	×	60			
	Batchelor	10	10	10		10	10	×	[illegible]			
	Benton	10	10	[illegible]	10	10	10	×	[illegible]			
	Bechler off	10	10	10	10	10	10	10	70			
	Chase 1 Week off	10	10	10	10	10	10	×	60			
	Cando	10	10	10	10	10	10	×	[illegible]			
	Delistatus	10	10	10	10	10	10	×	60			
	Fiver	10	10	10	10	10	10	×	60			
	Eager 4 Days off	10	10	10	10	10	10	10	70			
	Gunther	10	10	10	10	10	10	×	[illegible]			
	Jessler off	10	7	[illegible]	10	10	10	10	57			
	Hardwood	10	10	10	10	10	10	×	60			
	Lipsmith off	10	10	10	10	10		10	60			
	Lace	10	7	10	10	10	10	×	57			
	Marshall	10	10	10	10	10	10	×	60			
	Nagle	10	10	10	10	10	10	×	60			
	Kelling off	10	10	10	10	10	10	10	70			

Time Book for the Week ending Apr 8 71 1871

DATE.	NAMES.	Sunday.	Monday.	Tuesday.	Wednesday.	Thursday.	Friday.	Saturday.	Number of Hours.	Price per Hour.	Amount. Dolls. Cts.
April 3d	Riley		10	10	10	10	10	10	60		
	John		10	10	10	10	10	×	60		
	Smith		10	10	10	10	10	×	60		
	Winklemeyer		10	10	10	10	10	10	70		
	William		10	5	10	10	10	10	55		
	Parkinson		10	10	10	10	10	×	50		
	Sayer	After Sleep	10	9	10	10	10	10	69	After Sleep	
				9	10	10	10	10	39		
			11					×	57		
	Stephens	1 week off	12	10	10	10	10	×	58		6.75
	Wagner	" "	10	10	10	10	10	×	60		
	Thomas	off	10	8	10			×	28		
	Mueller	off		10	10	10	10	×	50		
	Sayne	1 week off	10	10	10	10	10	×	50		1.00

Time Book for the Week ending Apr. 15th 1871

DATE	NAMES	Sunday.	Monday.	Tuesday.	Wednesday.	Thursday.	Friday.	Saturday.	Number of Days.	Price per Day.	Amount. Dolls.	Amount. Cts.
Ap. 10	Wood	10	10	6	12	12		×				
	Batchelor											
	Baughton	10	9		10	10	12					
	Delistatius	5	10		10	12	12	×				
	Dixon				12	12	12	×				
	Gunther	14					12	×	40			
	Horstock	12		1	10	12	10	×				
	Lewis	12		12	12			×	60			
	Nagle				10			×				
	Neff	10	10	12	10	12		×				
	Parkinson	10	5	12	8							
	Stephens contractor											117
	Tayon " "	4		5				×	47			
	Markhurt " "	10	12		12		12	×	60			
	Cancler Foreman	10	12	10	12		12	×	60			
	Tonn Asst	10	12	10		12	12	×	60			
	Coburn	12	11	11	11	11	11	×	60			
	Foreman Carpenter				12	12	12	×	41			

Time Book for the Week ending Apr 22nd 187

DATE.	NAMES.	Sunday.	Monday.	Tuesday.	Wed'day.	Thursday.	Friday.	Saturday.	Number of Days.	Price per Day.	Amount. Dolls.	Amount. Cts.
Apr 17	A Wood	10	10	10	11	7	8½	×	5½			7
	Batchelor	10	10	10	10	[illegible]	[illegible]	×	60			18 —
	Deforstein	10	10	10	10	[illegible]	10	10	60			21 —
	Gunther	14	10	[illegible]	[illegible]	[illegible]	10	×	60			3.7
	Hazenbrook	10	10	10	10	10	10	×	60			6 —
	Lacee	8½	10	10	10	10	10	×	57½			18. —
	Maple	10	10	10	[illegible]	[illegible]	7	×	60			[illegible]
	Virth	10	10	10	10	10	10		60			20 00
	Parkinson	6	10	8	[illegible]	10	7	×	47			[illegible]
	Payne	10	6	10	10	10	[illegible]	×	56½			15 [illegible]
	Meadshott	10	10	10	10	10	10	×	60			20 [illegible]
	Conder							×	60			20 —
	Jones							×	60			21.00
	Cochran	10	11	10	10	[illegible]	[illegible]	×	61			20.10
	Boughton	4						×	4			1.20
	Pilling	10	10	10	10	10	10	×	60			16 05
	Wagner		3	10	10	10	10	×	41			12 30

Time Book for the Week ending Apr 30 1871

DATE.	NAMES.	Sunday.	Monday.	Tuesday.	Wed'day.	Thursday.	Friday.	Saturday.	Number of Days.	Price per Day.	Amount. Dolls.	Cts.
	Burtis		10	10	10	10	10		40	×		6.67
	Sartinum con	4	2	4		3			13	×		10.75
	Frazier			10	10	10			30	×		7.50
Apr 24th	A Wood	10	10	8½	10	9½	7½		55½	×		
	Batchelor	10	10	12	10	11	8		61	×		
	Beckler	10	10	10	5		10		40	×		
	Lebarton	10		10	10	10	10		50	×		
	Gordon	12	11	11	10	11			56½	×		
	Hazenbush	10	10	10	10	10	10		60	×		
	Greco	10	11	11	9	10	10		61	×		
	Mayle	10	10	10	8½	10	10		58½	×		
	Nutt	10	10	10	10	10	10		60	×		
	Sartinum	10	10	10	10	10	10		60	×		
	Payne	10	10	5		10	10		45	×		
	Markhart	10	10	10	10	10	10		60	×		

Time Book for the Week ending Sep. 30th 1871

DATE.	NAMES.	Sunday.	Monday.	Tuesday.	Wed'day.	Thursday.	Friday.	Saturday.	Number of Hours per Day.	Amount. Dolls.	Amount. Cts.
April 24	John	10	10	[illegible]	[illegible]	[illegible]	[illegible]	[illegible]	× 60		
	Cohen	12	11	11	11	12	11	8	× 70		
	Billing	10	10	10	10	10	10	7	× 60		
	Wagner	10	10	10	10	10	12	7	× 60		
	Gragin	10	10	10	10	10	10	8	× 60		

Time Book for the Week ending

B.C. English
May 6 Springfield 287 mph

DATE.	NAMES.	Sunday.	Monday.	Tuesday.	Wednesday.	Thursday.	Friday.	Saturday.	Number of Hours.	Piece Work.	Amount. Dolls.	Amount. Cts.
May 1	Bateman	10	9	11	7½	10	7½	×	55			
	Budlin		10		[illegible]	[illegible]	[illegible]	×	60			
	Sebastian	10	10	10	[illegible]	[illegible]	[illegible]	×	50			
	Scantlin	6	[illegible]	[illegible]	[illegible]	[illegible]	[illegible]	×	68			
	Hawkins		10	[illegible]	[illegible]	[illegible]	[illegible]	×	[illegible]			
	Tracy		10	10	[illegible]	[illegible]	[illegible]	×	[illegible]			
	Mary C.		10		[illegible]	[illegible]	[illegible]	×	[illegible]			
	Vitti		10	8	10	[illegible]	[illegible]	+	50			
	Parkinson		10	10	10	[illegible]	[illegible]	×	60			
	Sawyer		10		Gone up first floor							
	Kelling		[illegible]	10	[illegible]	[illegible]	[illegible]	×	[illegible]			
	Fragier		10		10	[illegible]	[illegible]	×	[illegible]			12 00
	Wagner		10	10	[illegible]	[illegible]	[illegible]	×	[illegible]			15 00
	Howard		[illegible]	Home on [illegible]								[illegible]
	Tyson Supr.	10	10	10	10	[illegible]	[illegible]	+	60			21 00
	Coburn	6	11	11	11	11	11	×	62			21 50

Time Book for the Week ending May 15th 1841

May 15th 1841 — 287

DATE.	NAMES.	Sunday.	Monday.	Tuesday.	Wednesday.	Thursday.	Friday.	Saturday.	Number of Days.	Price per Day.	Amount. Dolls.	Cts.
May 8th 41	Batchelor	10	10					×	20			6.00
	Butler	10	10	10	10	10	10	×	60			4.50
	Delistatus	10	10	10	10	10	10		60			21
	Fraizier	10	10	10	10	10	10	×	60			
	Griffiths	10	10	10	10	10	10	×	70			
	Haverbock	10	10	10	10	10	10	×	60			
	Lacee	10	10	10	10	10	10	×	60			
	Magsler	10	10	10	10	10	10	×	60			
	Mustard	10	10	10	10	10	10	×	60			
	Pastenson	10	10	10	10	10	10	×	60			
	Pilling	10	10	10	10	10	10	×	60			
	Wagner	10	8	10	10	10	10	×	58			
	Tom	10	10	10	10	10	10	×	60			
	Coburn	6	11	11	11	11	11	×	72			
	Walsby			10	10	10	10	×	40			

Time Book for the Week ending May 20th 1871

DATE.	NAMES.	Sunday.	Monday.	Tuesday.	Wed'day.	Thursday.	Friday.	Saturday.	Number of Days.	Price per Day.	Amount. Dolls.	Amount. Cts.
May 15th	Batchelor	O	10	10	10	10		×	09			18
	Buchelis	10	10	10	10	10		×	60			12
	Fraquin	10	10	10	10	10		×	60			15 60
	Delustatins	10	10	10	10	10		×	10			[illegible]
	Gunther	12	12						18			[illegible]
	Harvbosh	10						×	10			[illegible]
	Lace	10	10	[illegible]	[illegible]	[illegible]		×	[illegible]			[illegible]
	Nagle	10		10	10	10		×	[illegible]			[illegible]
	Parkinson	1	10	[illegible]	10	10		×	51			1[illegible]
	Pilling	O	10	10	10	10			50			[illegible]
	Wurth	10	10	[illegible]	10	[illegible]		×	50			16 51
	Wagner	10	10	10	10	10		×	60			16 [illegible]
	Willing	10	10	10	10	10		×	50			[illegible]
	Tonn	10	10	10	10	10			60			[illegible]
	Colburn	10	11	11	11	11	11	×	76			22 70
	Hines				8	10	10		28			8 80
	[illegible]				10	10	10	10	35			10 50
	[illegible]					10	10	10	30			[illegible]

Time Book for the Week ending May 26th 1871

DATE.	NAMES.	Sunday.	Monday.	Tuesday.	Wed'day.	Thursday.	Friday.	Saturday.	Number of Days.	Price per Day.	Amount. Dolls.	Amount. Cts.
May 20th	Atwood	0	0	0	0	0	0	0	0	0	0	0
	Batchelor	0	0	0	0	0	0	0	0	0	0	0
	Brechelor			0	0	0	0	0	0	0	0	0
	Deliatatus											
	Frazier											
	Gunther											
	Luce											
	Nagle	0	0	0	0	0	0	0	0	0	0	0
	Parkinson											
	Pilling											
	Pfarth											
	Wagner											
	Willing											
	Wincox											
	Gunther Chas Jr											
	Tonn											

Time Book for the Week ending November 3d 1871

DATE.	NAMES.	Sunday.	Monday.	Tuesday.	Wednesday.	Thursday.	Friday.	Saturday.	Number of Hours.	Price per Day.	Amount. Dolls.	Amount. Cts.
	~~Lear~~									3.75		
	Barnum		10	10	10	11	10		61	3.25	19	82
	Peacock		10	10	10	11			53	By month		
	~~Naylor~~									3.25		
	Longshore		10	10	10	10	10		60	3.50		
	Reynolds		10	10	10	10	10		60	3.50	22	40
	Judson.		10	10	10	10	10		60	1.00	6	70
	Perthier		10	10	10	11	10		61	1.50	9	60
	~~Lee~~									100	7	[illegible]
	Tillson				10	10	10		30	3.00	9	00
	Week Ending									November 3d		

Time Book for the Week ending Saturday November 10th 1871

DATE.	NAMES.	Sunday.	Monday.	Tuesday.	Wed'day.	Thursday.	Friday.	Saturday.	Number of Days.	Price per Day.	Amount. Dolls.	Amount. Cts.
	Barnum	10	10	10	10	10	10		60	325	19	50
	Jessock	10	10	10	10	10	10		60	300	18	00
	Lemphears	10	10	10	10	10	9		68	325	22	80
	Reynolds	10	10	10	10	10	10		60	350	21	00
	Hudson	10	10	10	10	10	10		60	100	6	00
	Barthes	10	10	10	10	10	10		60	150	9	00
	Wilson	10	10	10	10	10	10		60	300	18	00
	Loring		10	10	9	10	10		49	300	14	70
											129	00

Week Ending November 10 1871

Time Book for the Week ending .....

DATE.	NAMES.
500 / 2 \ 1000 / 8 \ 2000 / 5 \ 10000 / 60 \ 300	
	Jarman
4 2 3	Reynolds
	Ibenz
4 3 1	Walsh
6	Judson
4 7 2	Yeager K
2	Lampkean
5 6 3	Berther
	Edward Yinger
	24th at 3 o'clock P.M.

TABLE OF WAGES.

For One Week, Two Weeks, Three Weeks, or Four Weeks.

	Days.	$1.00	$1.50	$2.00	$2.50	$3.00	$3.50	$4.00	$4.50	$5.00	$5.50	$6.00
Week	1	.1429	.21	.2858	.3571	.43	.5000	.5714	.64	.7143	.7857	.86
	2	.2858	.43	.5714	.7143	.86	1.000	1.143	1.29	1.429	1.571	1.71
	3	.43	.65	.8571	1.07	1.29	1.500	1.714	1.93	2.143	2.357	2.57
	4	.5714	.86	1.143	1.429	1.71	2.000	2.286	2.57	2.857	3.143	3.43
	5	.7143	1.07	1.429	1.786	2.14	2.500	2.857	3.21	3.571	3.929	4.29
	6	.86	1.29	1.714	2.143	2.57	3.000	3.429	3.86	4.286	4.714	5.14
	7	1.000	1.50	2.00	2.50	3.00	3.500	4.00	4.50	5.00	5.50	6.00
Two Weeks	8	1.143	1.71	2.286	2.857	3.43	4.000	4.571	5.14	5.714	6.286	6.86
	9	1.29	1.93	2.57	3.214	3.86	4.500	5.143	5.79	6.429	7.071	7.71
	10	1.43	2.14	2.857	3.571	4.29	5.000	5.714	6.43	7.143	7.857	8.57
	11	1.57	2.36	3.14	3.93	4.71	5.50	6.29	7.07	7.86	8.64	9.43
	12	1.71	2.57	3.429	4.286	5.14	6.000	6.857	7.71	8.571	9.429	10.29
	13	1.86	2.79	3.714	4.643	5.57	6.500	7.429	8.36	9.286	10.214	11.14
	14	2.00	3.00	4.00	5.00	6.00	7.00	8.00	9.00	10.00	11.00	12.00
Three Weeks	15	2.143	3.21	4.286	5.357	6.43	7.500	8.571	9.64	10.714	11.786	12.86
	16	2.286	3.43	4.571	5.714	6.86	8.000	9.143	10.29	11.429	12.571	13.71
	17	2.43	3.65	4.86	6.07	7.29	8.500	9.714	10.93	12.143	13.357	14.57
	18	2.57	3.86	5.143	6.429	7.71	9.000	10.286	11.57	12.857	14.143	15.43
	19	2.71	4.07	5.429	6.786	8.14	9.500	10.857	12.21	13.571	14.929	16.29
	20	2.86	4.29	5.714	7.143	8.57	10.000	11.429	12.86	14.286	15.714	17.14
	21	3.00	4.50	6.00	7.50	9.00	10.500	12.00	13.50	15.00	16.50	18.00
Four Weeks	22	3.143	4.71	6.286	7.857	9.43	11.000	12.571	14.14	15.714	17.286	18.86
	23	3.29	4.93	6.57	8.214	9.86	11.500	13.143	14.79	16.429	18.071	19.71
	24	3.43	5.14	6.857	8.571	10.29	12.000	13.714	15.43	17.143	18.857	20.57
	25	3.57	5.36	7.14	8.93	10.71	12.50	14.29	16.07	17.86	19.64	21.43
	26	3.71	5.57	7.429	9.286	11.14	13.000	14.857	16.71	18.571	20.429	22.29
	27	3.86	5.79	7.714	9.643	11.57	13.500	15.429	17.36	19.286	21.214	23.14
	28	4.00	6.00	8.00	10.00	12.00	14.00	16.00	18.00	20.00	22.00	24.00

	Days.	$6.50	$7.00	$7.50	$8.00	$9.00	$10	$11	$12	$13	$14	$15
Week	1	.9286	1.00	1.07	1.14	1.29	1.43	1.57	1.71	1.86	2.00	2.14
	2	1.857	2.00	2.14	2.286	2.57	2.86	3.14	3.43	3.71	4.00	4.29
	3	2.79	3.00	3.21	3.43	3.86	4.29	4.71	5.14	5.57	6.00	6.43
	4	3.714	4.00	4.29	4.57	5.14	5.71	6.29	6.86	7.43	8.00	8.57
	5	4.643	5.00	5.36	5.71	6.43	7.14	7.86	8.57	9.29	10.00	10.71
	6	5.57	6.00	6.43	6.86	7.71	8.57	9.43	10.29	11.14	12.00	12.86
	7	6.50	7.00	7.50	8.00	9.00	10.00	11.00	12.00	13.00	14.00	15.00
Two Weeks	8	7.429	8.00	8.57	9.14	10.29	11.43	12.57	13.71	14.86	16.00	17.14
	9	8.357	9.00	9.64	10.29	11.57	12.86	14.14	15.43	16.71	18.00	19.29
	10	9.29	10.00	10.71	11.43	12.86	14.29	15.71	17.14	18.57	20.00	21.43
	11	10.21	11.00	11.79	12.57	14.14	15.71	17.29	18.86	20.43	22.00	23.57
	12	11.143	12.00	12.86	13.71	15.43	17.14	18.86	20.57	22.29	24.00	25.71
	13	12.07	13.00	13.93	14.86	16.71	18.57	20.43	22.29	24.14	26.00	27.86
	14	13.00	14.00	15.00	16.00	18.00	20.00	22.00	24.00	26.00	28.00	30.00
Three Weeks	15	13.929	15.00	16.07	17.14	19.29	21.43	23.57	25.71	27.86	30.00	32.14
	16	14.857	16.00	17.14	18.29	20.57	22.86	25.14	27.43	29.71	32.00	34.29
	17	15.79	17.00	18.21	19.43	21.86	24.29	26.71	29.14	31.57	34.00	36.43
	18	16.714	18.00	19.29	20.57	23.14	25.71	28.29	30.86	33.43	36.00	38.57
	19	17.643	19.00	20.36	21.71	24.43	27.14	29.86	32.57	35.29	38.00	40.71
	20	18.57	20.00	21.43	22.86	25.71	28.57	31.43	34.29	37.14	40.00	42.86
	21	19.50	21.00	22.50	24.00	27.00	30.00	33.00	36.00	39.00	42.00	45.00
Four Weeks	22	20.429	22.00	23.57	25.14	28.29	31.43	34.57	37.71	40.86	44.00	47.14
	23	21.357	23.00	24.64	26.29	29.57	32.86	36.14	39.43	42.71	46.00	49.29
	24	22.29	24.00	25.71	27.43	30.86	34.29	37.71	41.14	44.57	48.00	51.43
	25	23.21	25.00	26.79	28.57	32.14	35.71	39.29	42.86	46.43	50.00	53.57
	26	24.143	26.00	27.86	29.71	33.43	37.14	40.86	44.57	48.29	52.00	55.71
	27	25.07	27.00	28.93	30.86	34.71	38.57	42.43	46.29	50.14	54.00	57.86
	28	26.00	28.00	30.00	32.00	36.00	40.00	44.00	48.00	52.00	56.00	60.00

American Telegraph Works Accounts, PN-71-05-27

This pocket notebook covers the period May-August 1871. It records the hours and pay of each company employee. The first eight leaves are torn and illegible. The first legible entry is for June 7, 1871. The front cover is marked "Time Book from Week ending May 27 to August." Approximately 50 pages of this unnumbered book have been used.

TABLE OF WAGES

FOR ONE WEEK OR TWO WEEKS.

Hours	$1.00	$1.50	$2.00	$2.50	$3.00	$3.50	$4.00	$4.50	$5.00	$5.50	$
½	.0 5-6	.1¼	.1⅔	.2 1-12	.2½	.2 11-12	.3⅓	.3¾	.4 1-6	.4 7-12	[illegible]
1	.1⅔	.2½	.3⅓	.4 1-6	.5	.5 5-6	.6⅔	.7½	.8⅓	.9 1-6	[illegible]
2	.3⅓	.5	.6⅔	.8⅓	.10	.11⅔	.13⅓	.15	.16⅔	.18⅓	[illegible]
3	.5	.7½	.10	.12½	.15	.17½	.20	.22½	.25	.27½	[illegible]
4	.6⅔	.10	.13⅓	.16⅔	.20	.23⅓	.26⅔	.30	.33⅓	.36⅔	[illegible]
5	.8⅓	.12½	.16⅔	.20 5-6	.25	.29 1-6	.33⅓	.37½	.41⅔	.45 5-6	.50
6	.10	.15	.20	.25	.30	.35	.40	.45	.50	.55	.60
7	.11⅔	.17½	.23⅓	.29 1-6	.35	.40 5-6	.46⅔	.52½	.58⅓	.64 1-6	.70
8	.13⅓	.20	.26⅔	.33⅓	.40	.46⅔	.53⅓	.60	.66⅔	.73⅓	.80
9	.15	.22½	.30	.37½	.45	.52½	.60	.67½	.75	.82½	.90
Days.											
1	.16⅔	.25	.33⅓	.41⅔	.50	.58⅓	.66⅔	.75	.83⅓	.91⅔	1.00
2	.33⅓	.50	.66⅔	.83⅓	1.00	1.16⅔	1.33⅓	1.50	1.66⅔	1.83⅓	2.00
3	.50	.75	1.00	1.25	1.50	1.75	2.00	2.25	2.50	2.75	3.00
4	.66⅔	1.00	1.33⅓	1.66⅔	2.00	2.33⅓	2.66⅔	3.00	3.33⅓	3.66⅔	4.00
5	.83⅓	1.25	1.66⅔	2.08⅓	2.50	2.91⅔	3.33⅓	3.75	4.16⅔	4.58⅓	5.00
6	1.00	1.50	2.00	2.50	3.00	3.50	4.00	4.50	5.00	5.50	6.00
7	1.16⅔	1.75	2.33⅓	2.91⅔	3.50	4.08⅓	4.66⅔	5.25	5.83⅓	6.41⅔	7.00
8	1.33⅓	2.00	2.66⅔	3.33⅓	4.00	4.66⅔	5.33⅓	6.00	6.66⅔	7.33⅓	8.00
9	1.50	2.25	3.00	3.75	4.50	5.25	6.00	6.75	7.50	8.25	9.00
10	1.66⅔	2.50	3.33⅓	4.16⅔	5.00	5.83⅓	6.66⅔	7.50	8.33⅓	9.16⅔	10.00
11	1.83⅓	2.75	3.66⅔	4.58⅓	5.50	6.41⅔	7.33⅓	8.25	9.16⅔	10.08⅓	11.00
12	2.00	3.00	4.00	5.00	6.00	7.00	8.00	9.00	10.00	11.00	12.00

(Side labels: Hours. / First Week. / Second Week.)

Hours	$6.50	$7.00	$7.50	$8.00	$9.00	$10	$11	$12	$13	$14	$15
½	.5 5-12	.5 5-6	.6¼	.6⅔	.7½	.8⅓	.9 1-6	.10	.10 5-6	.11⅔	.12½
1	.10 5-6	.11⅔	.12½	.13⅓	.15	.16⅔	.18⅓	.20	.21⅔	.23⅓	.25
2	.21⅔	.23⅓	.25	.26⅔	.30	.33⅓	.36⅔	.40	.43⅓	.46⅔	.50
3	.32½	.35	.37½	.40	.45	.50	.55	.60	.65	.70	.75
4	.43⅓	.46⅔	.50	.53⅓	.60	.66⅔	.73⅓	.80	.86⅔	.93⅓	1.00
5	.54 1-6	.58⅓	.62½	[illegible]	.75	.83⅓	.91⅔	1.00	1.08⅓	1.16⅔	1.25
6	.65	.70	.75	.80	.90	1.00	1.10	1.20	1.30	1.40	1.50
7	.75 5-6	.81⅔	.87½	.93⅓	1.05	1.16⅔	1.28⅓	1.40	1.51⅔	1.63⅓	1.75
8	.86⅔	.93⅓	1.00	1.06⅔	1.20	1.33⅓	1.46⅔	1.60	1.73⅓	1.86⅔	2.00
9	.97½	1.05	1.12½	1.20	1.35	1.50	1.65	1.80	1.95	2.10	2.25
Days.											
1	1.08⅓	1.16⅔	1.25	1.33⅓	1.50	1.66⅔	1.83⅓	2.00	2.16⅔	2.33⅓	2.50
2	2.16⅔	2.33⅓	2.50	2.66⅔	3.00	3.33⅓	3.66⅔	4.00	4.33⅓	4.66⅔	5.00
3	3.25	3.50	3.75	4.00	4.50	5.00	5.50	6.00	6.50	7.00	7.50
4	4.33⅓	4.66⅔	5.00	5.33⅓	6.00	6.66⅔	7.33⅓	8.00	8.66⅔	9.33⅓	10.00
5	5.41⅔	5.83⅓	6.25	6.66⅔	7.50	8.33⅓	9.16⅔	10.00	10.83⅓	11.66⅔	12.50
6	6.50	7.00	7.50	8.00	9.00	10.00	11.00	12.00	13.00	14.00	15.00
7	7.58⅓	8.16⅔	8.75	9.33⅓	10.50	11.66⅔	12.83⅓	14.00	15.16⅔	16.33⅓	17.50
8	8.66⅔	9.33⅓	10.00	10.66⅔	12.00	13.33⅓	14.66⅔	16.00	17.33⅓	18.66⅔	20.00
9	9.75	10.50	11.25	12.00	13.50	15.00	16.50	18.00	19.50	21.00	22.50
10	10.83⅓	11.66⅔	12.50	13.33⅓	15.00	16.66⅔	18.33⅓	20.00	21.66⅔	23.33⅓	25.00
11	11.91⅔	12.83⅓	13.75	14.66⅔	16.50	18.33⅓	20.16⅔	22.00	23.83⅓	25.66⅔	27.50
12	13.00	14.00	15.00	16.00	18.00	20.00	22.00	24.00	26.00	28.00	30.00

(Side labels: Hours. / First Week. / Second Week.)

PN-71-05-27

Sunday.	Monday.	Tuesday.	Wed'day.	Thursday.	Friday.	Saturday.	Number of Days.	Price per Day.

13

14

½

10

10

June 1st 1870.

	Sunday.	Monday.	Tuesday.	Wednesday.	Thursday.	Friday.	Saturday.	Number Shipped.	Price per Day.	Amount. Dolls.	Amount. Cts.	
							4					
10		10	10	10	10	10		6	350	21		✓
29	14	22	10	16	18	10	14	12	350	46	62	✓
27½	10	17	10	15	14	4½	11½	10	350	35	40	✓
10		10	10	10	10	10	7	6		20		✓
10		10	11	10	11	10		6	325	19	50	✓
10		10	10	10	10	10		6	325	19	50	✓
18	9	14	9	10	10	10	6	10	3.00	26	70	✓
10		10	10	10	10	10		6				✓
20		18	8	10	10	10	14					✓
10		10	10	10	10	10						✓
10		10	10	10	8	10						✓
10		10	10	10	10	10						✓
27	6	21		10	10	10						✓
10		10	10	10	10							✓
21		18	5	10	10	10						✓
21		18	5	10	10	10	4					

June 1 1877.

	Sunday.	Monday.	Tuesday.	Wednesday.	Thursday.	Friday.	Saturday.	Yards per Day.	Amount. Dolls.	Amount. Cts.	
Fox	10	10	10	10	10	10	6	2	12		✓
Gunther	10½	7½	10½	10½	10½	10½	2½	7½	1 75	12	77	✓
Redman	10	10	10	10	10	10	6	3	18		✓
Chandler	10	5	10	10	10	10	5 5	6 5/3	4	58	✓
Mattery	10	10	9	10	10	10	5 9	6 5/3	4	96	✓
Gardner	10	10	10	10	10	10	6		4		✓
Keifer	10	10	10	10	10	10	6		2	50	✓
Egan		10	1 5/6	1 7/6	10	2½	5 6/6	5 07	16	67½	✓

NAMES.	Sunday.	Monday.	Tuesday.	Wed'day.	Thursday.	Friday.	Saturday.	Number of Days.	Price per Day.	Amount. Dolls.	Amount. Cts.	
1 Spencer												
2 Cook	10	10	7	10	10	10		57	3.50	19	95	
3 Nick	14	11	22	10	10	10	4½	9¾	3.50	32	81	
4 Patchett	10		10	10	10	10		6		20		
5 Marshall	11½	10	21	5	10½	10½	10	6	8.50	25	50	
6 Lambkins	10		10	10	10	10	10	6	3.25	19	50	
7 Hagle	10		10	10	10	10		6	3.25	19	50	
8 Hutchinson	12		10	10	10	10	½	6½	3.00	18	78	
9 Stephens	10		10	10	10	10		6	3.00	18		
10 Wagner	13½		11	10	10	10	½	6½	3.00	19	50	5 days off from Lost week
11 Chase	10		10		10			4	3.00	12	00	
12 Hodman	12	8	10	5	10	10	4	6	3.00	20	40	
13 Montgomery	10		10	10	10	10		6	3.00	18		
14 Barnes	10		10	10	10	10		6	2.75	16	50	
15 Cooper	13		10	10	10	10	½	6½	2.50	15	94	
16 Hodges	13		10	10	10	10	½	6½	2.50	15	94	
17 Ellis	15½		9	5			½	2½	2.50	6	56	9 days off from Last week
	13		10	10	9½	10	½	6½	2.00	14	93	

Time Book for the Week ending 187

DATE.	NAMES.	Sunday.	Monday.	Tuesday.	Wednesday.	Thursday.	Friday.	Saturday.	Total Days.	Price per Day.	Amount. Dolls.	Amount. Cts.
18	Tucker	14	22½	5	10	5	10	4	70½	200	14	10
19	Fox	13½	5	10	10	10	16	4	59½	200	11	85
20	Gunter	13½	7½	4	10½	10½	10½	10½	76½	175	12	90
21	Chandler	10							1	83⅓		83⅓
22	Harding	10		10	5	10	10	10	55	83⅓	5	58
23	Gardner	10		5	10	10	10	11	55	66⅔	3	66
24	Keeler	10		10	10	10	10	10	60		2	50
	Hanly					10	10		20	25	5	00

July 1871

	Sunday.	Monday.	Tuesday.	Wednesday.	Thursday.	Friday.	Saturday.	Number of Yards.	Price per Day.	Amount. Dolls.	Cts.	
Duncan	10	10	10	10	10	10		60	35	21	00	D
Lee	10	10	10	14	14	10	2	70	35	24	50	
Hurst	10	10	10	15	13	10	1½	67	35½	22	50	
Batchelor	10½	10	10½	14	14	10½	2½	72½	35½	21	52	
Marshall	10	10	10	10	13	10½	½	60½	35	20	40	
Lewisheim	13	11½	11	10	12	10	½	61	35	19	82½	
Mogle	10	10	10	13	13	10	1½	67½	30	20	25	
Hutchinson	10	10	10	10	10	10		60	3	18		
Stephens	10	9	10	12½	13	10	1½	65½	3	19	72	
Wagner	10	10	10	10	10	10		60	3	18		
Colyn	7	5	10	13	13	13	1½	64½	3	19	35	L
Cadwan	10	10	10	10	10	10		60	3	18		
Wunderimayer	10	10	10	10	10	10		60	2	10	16	50	Q
Hans	10	10	10	13	12	10	½	66½	2	50	16	58	Mr. Off for Cash 32
Dany	10	10	10	13	13	11	1½	67½	2	50	16	87	
Frazier					12	10	½	22½			5	62½	
Stanley	10	10	10	10	10	10		60	2	50	15		

Time Book for the Week ending July 1871

DATE.	NAMES.	Sunday.	Monday.	Tuesday.	Wed'day.	Thursday.	Friday.	Saturday.	Number of Days.	Price per Day.	Amount. Doll.	Amount. Cts.
	Pellens	10	10	10	10	10	10		6	2.01	16	
	Buskle	10	10	10	13	13	10	12	8½	2	13	50
	Fore	9	\	10	11½	10	10	½	5	2	10	20
	Gunther	10½	10½	10½	10½	10½	2/4		6 3/4	1.75	11	15
	Hathway	10	10	10	10	10	10		6		5	00
	Gerkser	9	10	10	14	10	10	1	6		4	33
	Kerfer		10	10	10	10	10		6		2	50
	[illegible]			10	10	10	10			2.10	8	
	David [illegible]			10	10	10	10			3.55	3	39
	Thomas West		10	10	12	13	10	1½	5	2.01	11	25
	Connell		10	10	13	13	10	1½	5½	2.00	15	50

July 8. 187

	NAMES.	Sunday.	Monday.	Tuesday.	Wednesday.	Thursday.	Friday.	Saturday.	Number of Shares.	Price per Share.	Amount. Dolls.	Amount. Cts.	
V	Lees	15	10		10	10	10	1½	16½	3 75	21	09	P 21.
V	Batchelor	10	10			10	10		4	3 00	12	00	P 12
	Gunsta	10½			10½	10	10		42	1 75	7	18	P 7.
V	Wirth	10							10		3	333	
V	Meeuwse	4						1	15	3 25	4	87½	
V	Conner	6								3 00	1	80	
V	Stephens	4						1	15	3	4	50	
V	Wagner	10							10	3	3		
V	Kilgore	10							10	3	3		
V	Robinson	10							10	3	3		
	Weaver	10	Paid up.										
V	Lempbrun	10							10	3 25	3	25	
V	Schey	15½						1½	16½	2 50	4	19	
V	Harris	10½						1	15½	2 50	3	88½	
+	Tyazer	10½							15½	2 50	2	62½	
V	Fox	10½							15½	2	2	10	
V	Hanby	10								2 50	2	50	

Time Book for the Week ending _____ 187

DATE	NAMES.	Sunday.	Monday.	Tuesday.	Wednesday.	Thursday.	Friday.	Saturday.	Number of Days.	Price per Day.	Amount. Dolls.	Amount. Cts.
✓	Kuehlei							1½	1½	2.	3	50
✓	Pillery							9½	14½	267	3	21
	~~Gaul~~								~~14½~~	~~1.10~~		
✓	West							1	15½	2.00	3	10
✓	Hardwig								1½	633		833
✓	Kuepper								1			42
✓	Geisbrier								1			67
✓	Nagle							1	15½	3	4	65
✓	Jackson								9	833		75

...nding Friday Aug. 14 187

NAMES.	Sunday.	Monday.	Tuesday.	Wednesday.	Thursday.	Friday.	Saturday.	Number of Days.	Price per Day.	Amount. Dolls.	Amount. Cts.
E. Lees	10	10	14	15	16	10	4½	5 2½	3 75	30	94
Batchelor	12½	10	14½	15	15	10	4½	5 1½	3	24	36
Wirth		10	13	13	13	10	2¼	6 1½	3 335	20	41
Lamphear		10	10	10	15½	10	1¾	5 6¼	3 25	18	44
Marshall		10	10	10	10	10		50	3 25	16	25
Cornell	7½	10	13	13	13	10	2¼	6 1½	3	18	37
Parkinson	10	10	10	10	10	10		60	3	18	
Stephens		10	10½	12½	13	10	2¼	6 1½	3	18	37
Wagner		4				10		14	3	4	20
Wagle		5	10	14	6¼	10	1	4½	3	14	62
Hedman	10	10	10	10	10	10		60	3	18	60
Harris		10	13	10	10	10	¾	5 3¼	2 50	13	40
Davy		10	10	10	10	10		50	2 50	12	50
Fisher		10	10	10	10	10		50	2 50	12	50
Hively		10	10	10	10	10		50	2 50	12	50
Pilling	10	10	10	10	10	10		60	2 67	16	
Guthier	10½		14	10½	16	12	¾	53	175	9	27

Time Book for the Week ending 187

DATE	NAMES.		Sunday.	Monday.	Tuesday.	Wednesday.	Thursday.	Friday.	Saturday.	Number of Days.	Price per Day.	Amount. Dolls.	Amount. Cts.
✓	Buckler	1/11		10	14	13½	15	10	3	45½	2	15	10
✓	Fox			10	10	10	10	10		50	1	10	
✓	Gove			10	10	10	10	10		50	2.50	12	50
✓	Judson			10	10	10	10	10		50	1.33	4	17
✓	Hershey			10		10	10	10		40	1.33	3	33
✓	Keyes			10		10	10	10		40		1	67
✓	Leighton			10	10	10	10	10		50		3	33
✓	West			9½	10	10	10	10		49½	2	9	90
	Arthur Baggott						10	10		20	1.67	3	33
	E. A. Griffith						10	10			3.25	6	50

...ning Sunday July 21st 187

	NAMES.	Sunday.	Monday.	Tuesday.	Wed'day.	Thursday.	Friday.	Saturday.	Number of Days.	Price per Annum. Dolls.	Cts.	
	Lees	22	18½	22	22	10	10	10½	10½	375	50	50
✓	Lemyshear	10	10	10	10	10	10	12	10½	325	21	94
✓	Marshall	10		10	10	10	10		10	375	16	25
✓	Crisp	10	8	10	10	10	10		8	325	18	85
✓	Cornell	10	10	8	10	10	10	7½	10½	3	18	87
✓	Parkman	20	22	10	22	8	10	10	11	115	50	33	54	34.41 from 1 dbl week
✓	Stephens	10	10	10	22	5	10	5½	8½	3		24	57
✓	Magle	20	11	18		22½	5	10	9	8½	3	26	55
✓	Wagner	10	10	10	10	10	10			10	3	18	
✓	Feldman	10	10	10	10	10	10					18	
✓	Pilling	10	10	10	10	10	12					16	
✓	Harts	10	10	10	22	10	10	5	5½	250		21	25
✓	Dory	10	11½	11½	21	10	10	7½	9½	250		24	25
✓	Trapper	7½	10					5	3½	250		8	12	Discharged
	Stanley			Discharged										Discharged
✓	Batchelor	22	15½	14	22½	21	10	10½	11½	11½	300	95	60	
✓	Buckler	7	26		22	10	10	6½	9½	2	00	18	50	

Time Book for the Week ending 187

DATE	NAMES.	Sunday.	Monday.	Tuesday.	Wed'day.	Thursday.	Friday.	Saturday.	Number of Days.	Price per Day.	Amount. Doll.	Amount. Cts.	
	Hoe	10	10	10	10	10	10		6	0.2	12		
	Gunther	15	15	10½	10½	10	10½	7½	9	1.75	17	37	
	Dove	10	10	10	10	10	10	10		2.50	18	50	Drocher
	Baggotto	12	10	10	11½	10	10	7	6½	2	12	85	
	Gibson	9	10	10	10		10		4	9	4	18	
	McGee	12	10		10	10	10		4½	2.	9	90	
	Hackney	10	5	5	10	10	10		5		4	08	Ethelm
	Gaether	10	10	10	10	10	10		6		4		
	Keyes	10	10	10	10	10	10				2	50	
	Wurst	8	14	10	10	21	10	10	4	9.5	31	69	
	Spaulding			1	6				7	2.50	1	75	
	St. Louis					10	10	10		3.00	9		
	Mc Ch[illegible]					10	10	10		3.00	9		

DATE	NAMES.	Sunday.	Monday.	Tuesday.	Wed'day.	Thursday.	Friday.	Saturday.	Number of Days.	Price per Day.	Amount. Dolls.	Cts.	
✓	Lee	14½	10	10	12	14½	10	3½	84½	3 75	92	34	
✓	Lemphear	10		14½	10	10	10	8½	61	3 25	20	10	
✓	Marshall	10		10	—				2	3 25	6	50	Paid
✓	Tripp	10		10	10	10	10	5	55	3 25	17	88	
✓	Ward	14	4	10	10	10	10	2	70	3 35	23	39	
✓	Batchelor	14		14½	12	14½	10	3½	73½	3 00	23	62	
✓	Comstock	10		9	10	10	10	10	59	3 00	17	70	
✓	Maple	10		8	10	10	10	10	62	3 00	19	20	6 days added for fuel & smoke
✓	Stephens	10		9½	10	10	9½	10	59	3 00	17	70	
✓	Lovett	10		10	10	10	10	10	60	3	18		
✓	Parkinson	10			2				12	3	3	60	
✓	Redman	10		10	10	10	10	10	60	3 00	18		
✓	Wagner	10		10	10	10	10	10	60	3 00	18		
✓	Mazzarella	10		10	10	10	7½	10	57½	3 00	17	25	1
✓	Weeks	10½	10	10	10	10	10	10	62	3 00	19	25	
✓	Dennis	10½	10	10	10	10	10	10	62	3 00	19	25	
	Schanenberger		Contracted						14	2 00	3	42	

Time Book for the Week ending _____ 187

DATE	NAMES.	Sunday.	Monday.	Tuesday.	Wednesday.	Thursday.	Friday.	Saturday.	Number of Hours for Pay.	Amount. Dolls.	Amount. Cts.	
✓	Pelling	10	10	10	10	10½	10	3½	10½	2 67	21	
✓	Buckler	4	9½	10	10	10	10	10	3½	10½	2 01	15	35
✓	Fox	10		10	10	2			½	32½	224	6	50
✓	Beggott	10		10	10					50	2 00	6	
✓	Gunther	10½	7	10½	10	11	10½	10½	3½	70	175	10	60
✓	Anderson	9		Contract				Pulling		0	105	1	67
✓	Hartwig	10		2	Contract				12	60	1	92
✓	Gunther	10		8	6	8	8½	5		40½	2	70
✓	Keifer	10		10	10	10	10	10		60	4 12½	2	92
✓	West	10			10	10	10	10		50	2 00	10	
	Bradley				10	10	10	10		40	3 00	12	—
	Spagnenberg wants								Brake	Chilling	Contract	12	
✓	Parkinson								Cap	Cont	Tack	35	
✓	Beggott								on	Key	Contract	6	

10 days
Comp. 24

Time Book for the Week ending Aug 4 187

DATE		NAMES.	Sunday.	Monday.	Tuesday.	Wednesday.	Thursday.	Friday.	Saturday.	Number of Days.	Price per Day.	Amount. Dolls.	Amount. Cts.	
X	✓	S Lee	10½	12½	10½	10½	10	10	10	63½	3.75	32	15	✓
X	✓	Tompshear	10		10	10	10	10	10	60	3.25	19	50	✓
X	✓	Phillips	10		10	10	10	10	10	60	3.25	19	50	✓
X	✓	Nash	10		13½	10½	10	10	10	63½	3.35	23	17	6 days less time
X	✓	Batchelor	16		15	13½	10	10	10	74½	3.00	22	44	✓
X	✓	Connell	10		10	5	\	10	10	45	3.00	13	50	✓
X	✓	Maple	10		10	12½	10	10	10	63½	3.00	19	12	✓
X	✓	Stephens	10		14	10	3½	10	10	67½	3.00	20	12	✓
	✓	Shenty	10		10	10	10	10	10	60	3	18	00	✓
	✓	Parkinson Contract	10		10	10	10	10	10					
X	✓	Redman	10		10	10	10	10	10	60	3.00	18		
X	✓	Wagner	10		10	10	8			48	3.00	14	40	left
X	✓	Mandeville	10		10	10	10	10	10	60	3.00	18		✓
X	✓	Bradley	10		10	10	10	10	10	60	3.00	18		✓
X	✓	Hamlo	10		\	\	9½			19½	2.50	4	88	left
X	✓	Gary	10		10	10	10	10	10	61	2.50	15		✓
X	✓	Schauenberger	10		5	10	10			35	2.50	8	75	Pachard

Time Book for the Week ending 187

DATE		NAMES.	Sunday.	Monday.	Tuesday.	Wednesday.	Thursday.	Friday.	Saturday.	Number of Hours.	Price per Hour.	Amount. Dolls.	Cts.	
X	✓	Pilling	10½	15½	10½	13	10	10		77½	2.67	20	60	15
X	✓	Buckler	15½	14½	13½	12½	10	10	10	85½	2.00	16	70	✓
X	✓	West	10	10	10	10	10	10		60	2	12		
X	✓	Neiss	10	10	10	10	10	10				2	50	✓
		C.R. Cook Con. Green & Green			5	12	10	10	10	45	2.00	9	00	✓
X	✓	Wood		10	12	10	10	10		60	2.00	14	00	✓
	✓	Bragon Key Contract	10	5	10	10	10	10						✓
X	✓	Johnston " "	15½	16½	15½	12	10	11		81½	1.75	14	19	Waste
	✓	Fox Carr and Contract	10	10	10	10	10	10						
		Waiting " "	10	10	10	10	10	10						
	✓	Judson "	10	10	10	10	10	10						
✓		Riley 3d Blacker at						10	10	10 hrs	9.00	1	55	✓
X		Wilson 3d 7 x 4 dam at						10		3.00		3	00	✓
X		Mulligan						10		3.25		3	25	✓
	✓	Sullivan Parkinson Carr and		10	12	10	10	10						
		Parkinson pounds										47		✓
		Bassett pounds										8		✓

Time Book for the Week ending.....

DATE	NAMES
4/5	
5 50	
5 00	
5 2	
17½	
7 6	

Daily, Two Weeks, Three Weeks, Four Weeks

Days.	$1.00	$1.50	$2.00	$2.50	$3.00	$4.00	$4.50	$5.00	$5.50	$6.00
1	.13½	.20	.26⅔	.33⅓	.40	.53⅓	.60	.66⅔	.73⅓	.80
2	.26⅔	.40	.53⅓	.66⅔	1.00	1.06⅔	.80	.93⅓	.86⅔	1.60
3	.40	.60	.80	1.00	1.20	1.60	1.80	2.00	2.20	2.40
4	.53⅓	1.00	1.06⅔	1.33⅓	1.60	2.13⅓	2.40	2.66⅔	2.93⅓	3.20
5	.66⅔	1.00	1.33⅓	1.66⅔	2.00	2.66⅔	3.00	3.33⅓	3.66⅔	4.00
6	.80	1.20	1.60	2.00	2.40	3.20	3.60	4.00	4.40	4.80
7	.93⅓	1.40	1.86⅔	2.33⅓	2.80	3.73⅓	4.20	4.66⅔	5.13⅓	5.60
8	1.06⅔	1.60	2.13⅓	2.66⅔	3.20	4.26⅔	4.80	5.33⅓	5.86⅔	6.40
9	1.20	1.80	2.40	3.00	3.60	4.80	5.40	6.00	6.60	7.20
10	1.33⅓	2.00	2.66⅔	3.33⅓	4.00	5.33⅓	6.00	6.66⅔	7.33⅓	8.00
11	1.46⅔	2.20	2.93⅓	3.66⅔	4.40	5.86⅔	6.60	7.33⅓	8.06⅔	8.80
12	1.60	2.40	3.20	4.00	4.80	6.40	7.20	8.00	8.80	9.60
13	1.73⅓	2.60	3.46⅔	4.33⅓	5.20	6.93⅓	7.80	8.66⅔	9.53⅓	10.40
14	1.86⅔	2.80	3.73⅓	4.66⅔	5.60	7.46⅔	8.40	9.33⅓	10.26⅔	11.20
15	2.00	3.00	4.00	5.00	6.00	8.00	9.00	10.00	11.00	12.00
16	2.13⅓	3.20	4.26⅔	5.33⅓	6.40	8.53⅓	9.60	10.66⅔	11.73⅓	12.80
17	2.26⅔	3.40	4.53⅓	5.66⅔	6.80	9.06⅔	10.20	11.33⅓	12.46⅔	13.60
18	2.40	3.60	4.80	6.00	7.20	9.60	10.80	12.00	13.20	14.40
19	2.53⅓	3.80	5.06⅔	6.33⅓	7.60	10.13⅓	11.40	12.66⅔	13.93⅓	15.20
20	2.66⅔	4.00	5.33⅓	6.66⅔	8.00	10.66⅔	12.00	13.33⅓	14.66⅔	16.00
21	2.80	4.20	5.60	7.00	8.40	11.20	12.60	14.00	15.40	16.80
22	2.93⅓	4.40	5.86⅔	7.33⅓	8.80	11.73⅓	13.20	14.66⅔	16.13⅓	17.60
23	3.06⅔	4.60	6.13⅓	7.66⅔	9.20	12.26⅔	13.80	15.33⅓	16.86⅔	18.40
24	3.20	4.80	6.40	8.00	9.60	12.80	14.40	16.00	17.60	19.20
25	3.33⅓	5.00	6.66⅔	8.33⅓	10.00	13.33⅓	15.00	16.66⅔	18.33⅓	20.00
26	3.46⅔	5.20	6.93⅓	8.66⅔	10.40	13.86⅔	15.60	17.33⅓	19.06⅔	20.80
27	3.60	5.40	7.20	9.00	10.80	14.40	16.20	18.00	19.80	21.60
28	3.73⅓	5.60	7.46⅔	9.33⅓	11.20	14.93⅓	16.80	18.66⅔	20.53⅓	22.40
29	3.86⅔	5.80	7.73⅓	9.66⅔	11.60	15.46⅔	17.40	19.33⅓	21.26⅔	23.20
30	4.00	6.00	8.00	10.00	12.00	16.00	18.00	20.00	22.00	24.00

Days.	$6.50	$7.00	$7.50	$8.00	$8.50	$10	$11	$12	$13	$14	$15
1	1.06⅔	1.13⅓	1.20	1.33⅓	1.40	1.66⅔	1.83⅓	2.00	2.16⅔	2.33⅓	2.50
2	2.13⅓	2.26⅔	2.40	2.66⅔	2.80	3.33⅓	3.66⅔	4.00	4.33⅓	4.66⅔	5.00
3	3.20	3.40	3.60	4.00	4.20	5.00	5.50	6.00	6.50	7.00	7.50
4	4.26⅔	4.53⅓	4.80	5.33⅓	5.60	6.66⅔	7.33⅓	8.00	8.66⅔	9.33⅓	10.00
5	5.33⅓	5.66⅔	6.00	6.66⅔	7.00	8.33⅓	9.16⅔	10.00	10.83⅓	11.66⅔	12.50
6	6.40	6.80	7.20	8.00	8.40	10.00	11.00	12.00	13.00	14.00	15.00
7	7.46⅔	7.93⅓	8.40	9.33⅓	9.80	11.66⅔	12.83⅓	14.00	15.16⅔	16.33⅓	17.50
8	8.53⅓	9.06⅔	9.60	10.66⅔	11.20	13.33⅓	14.66⅔	16.00	17.33⅓	18.66⅔	20.00
9	9.60	10.20	10.80	12.00	12.60	15.00	16.50	18.00	19.50	21.00	22.50
10	10.66⅔	11.33⅓	12.00	13.33⅓	14.00	16.66⅔	18.33⅓	20.00	21.66⅔	23.33⅓	25.00
11	11.73⅓	12.46⅔	13.20	14.66⅔	15.40	18.33⅓	20.16⅔	22.00	23.83⅓	25.66⅔	27.50
12	12.80	13.60	14.40	16.00	16.80	20.00	22.00	24.00	26.00	28.00	30.00
13	13.86⅔	14.73⅓	15.60	17.33⅓	18.20	21.66⅔	23.83⅓	26.00	28.16⅔	30.33⅓	32.50
14	14.93⅓	15.86⅔	16.80	18.66⅔	19.60	23.33⅓	25.66⅔	28.00	30.33⅓	32.66⅔	35.00
15	16.00	17.00	18.00	20.00	21.00	25.00	27.50	30.00	32.50	35.00	37.50
16	17.06⅔	18.13⅓	19.20	21.33⅓	22.40	26.66⅔	29.33⅓	32.00	34.66⅔	37.33⅓	40.00
17	18.13⅓	19.26⅔	20.40	22.66⅔	23.80	28.33⅓	31.16⅔	34.00	36.83⅓	39.66⅔	42.50
18	19.20	20.40	21.60	24.00	25.20	30.00	33.00	36.00	39.00	42.00	45.00
19	20.26⅔	21.53⅓	22.80	25.33⅓	26.60	31.66⅔	34.83⅓	38.00	41.16⅔	44.33⅓	47.50
20	21.33⅓	22.66⅔	24.00	26.66⅔	28.00	33.33⅓	36.66⅔	40.00	43.33⅓	46.66⅔	50.00
21	22.40	23.80	25.20	28.00	29.40	35.00	38.50	42.00	45.50	49.00	52.50
22	23.46⅔	24.93⅓	26.40	29.33⅓	30.80	36.66⅔	40.33⅓	44.00	47.66⅔	51.33⅓	55.00
23	24.53⅓	26.06⅔	27.60	30.66⅔	32.20	38.33⅓	42.16⅔	46.00	49.83⅓	53.66⅔	57.50
24	25.60	27.20	28.80	32.00	33.60	40.00	44.00	48.00	52.00	56.00	60.00

American Telegraph Works Accounts, PN-71-08-11

This pocket notebook covers the period August-October 1871. It records the hours worked and pay earned by company employees. The front cover is marked "Time Book from Week ending Aug 11 to October 10th." Approximately 50 pages of this unnumbered book have been used.

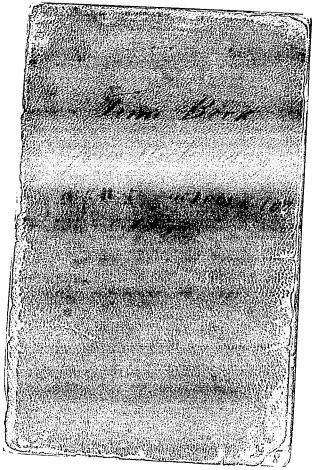

TABLE OF WAGES

FOR ONE WEEK OR TWO WEEKS

Hours	$1.00	$1.50	$2.00	$2.50	$3.00	$4.00	$5.00	$6.00	$7.00	$8.00
½	.014	.02	.03	.04	.05	.07	.08	.10	.12	.14
1	.03	.05	.07	.09	.10	.14	.17	.20	.24	.28
2	.06	.10	.14	.18	.20	.28	.34	.40	.48	.56
3	.09	.15	.21	.27	.30	.42	.51	.60	.72	.84
4	.12	.20	.28	.36	.40	.56	.68	.80	.96	1.12
5	.15	.25	.35	.45	.50	.70	.85	1.00	1.20	1.40
6	.18	.30	.42	.54	.60	.84	1.02	1.20	1.44	1.68
7	.21	.35	.49	.63	.70	.98	1.19	1.40	1.68	1.96
8	.24	.40	.56	.72	.80	1.12	1.36	1.60	1.92	2.24
9	.27	.45	.63	.81	.90	1.26	1.53	1.80	2.16	2.52
10	.30	.50	.70	.90	1.00	1.40	1.70	2.00	2.40	2.80
11	.33	.55	.77	.99	1.10	1.54	1.87	2.20	2.64	3.08
12	.36	.60	.84	1.08	1.20	1.68	2.04	2.40	2.88	3.36
13	.39	.65	.91	1.17	1.30	1.82	2.21	2.60	3.12	3.64
14	.42	.70	.98	1.26	1.40	1.96	2.38	2.80	3.36	3.92
15	.45	.75	1.05	1.35	1.50	2.10	2.55	3.00	3.60	4.20
16	.48	.80	1.12	1.44	1.60	2.24	2.72	3.20	3.84	4.48
17	.51	.85	1.19	1.53	1.70	2.38	2.89	3.40	4.08	4.76
18	.54	.90	1.26	1.62	1.80	2.52	3.06	3.60	4.32	5.04
19	.57	.95	1.33	1.71	1.90	2.66	3.23	3.80	4.56	5.32
20	.60	1.00	1.40	1.80	2.00	2.80	3.40	4.00	4.80	5.60
21	.63	1.05	1.47	1.89	2.10	2.94	3.57	4.20	5.04	5.88
22	.66	1.10	1.54	1.98	2.20	3.08	3.74	4.40	5.28	6.16
23	.69	1.15	1.61	2.07	2.30	3.22	3.91	4.60	5.52	6.44
24	.72	1.20	1.68	2.16	2.40	3.36	4.08	4.80	5.76	6.72

Hours	$9.00	$7.00	$7.50	$8.00	$8.50	$10	$11	$12	$13	$14	$15
½	.15	.14	.15	.16	.17	.20	.22	.24	.26	.28	.30
1	.30	.28	.30	.32	.34	.40	.44	.48	.52	.56	.60
2	.60	.56	.60	.64	.68	.80	.88	.96	1.04	1.12	1.20
3	.90	.84	.90	.96	1.02	1.20	1.32	1.44	1.56	1.68	1.80
4	1.20	1.12	1.20	1.28	1.36	1.60	1.76	1.92	2.08	2.24	2.40
5	1.50	1.40	1.50	1.60	1.70	2.00	2.20	2.40	2.60	2.80	3.00
6	1.80	1.68	1.80	1.92	2.04	2.40	2.64	2.88	3.12	3.36	3.60
7	2.10	1.96	2.10	2.24	2.38	2.80	3.08	3.36	3.64	3.92	4.20
8	2.40	2.24	2.40	2.56	2.72	3.20	3.52	3.84	4.16	4.48	4.80
9	2.70	2.52	2.70	2.88	3.06	3.60	3.96	4.32	4.68	5.04	5.40
10	3.00	2.80	3.00	3.20	3.40	4.00	4.40	4.80	5.20	5.60	6.00
11	3.30	3.08	3.30	3.52	3.74	4.40	4.84	5.28	5.72	6.16	6.60
12	3.60	3.36	3.60	3.84	4.08	4.80	5.28	5.76	6.24	6.72	7.20
13	3.90	3.64	3.90	4.16	4.42	5.20	5.72	6.24	6.76	7.28	7.80
14	4.20	3.92	4.20	4.48	4.76	5.60	6.16	6.72	7.28	7.84	8.40
15	4.50	4.20	4.50	4.80	5.10	6.00	6.60	7.20	7.80	8.40	9.00
16	4.80	4.48	4.80	5.12	5.44	6.40	7.04	7.68	8.32	8.96	9.60
17	5.10	4.76	5.10	5.44	5.78	6.80	7.48	8.16	8.84	9.52	10.20
18	5.40	5.04	5.40	5.76	6.12	7.20	7.92	8.64	9.36	10.08	10.80
19	5.70	5.32	5.70	6.08	6.46	7.60	8.36	9.12	9.88	10.64	11.40
20	6.00	5.60	6.00	6.40	6.80	8.00	8.80	9.60	10.40	11.20	12.00
21	6.30	5.88	6.30	6.72	7.14	8.40	9.24	10.08	10.92	11.76	12.60
22	6.60	6.16	6.60	7.04	7.48	8.80	9.68	10.56	11.44	12.32	13.20
23	6.90	6.44	6.90	7.36	7.82	9.20	10.12	11.04	11.96	12.88	13.80
24	7.20	6.72	7.20	7.68	8.16	9.60	10.56	11.52	12.48	13.44	14.40

Hours	$16	$17	$18	$19	$20	$21	$22	$23	$24	$25	$26
½	.32	.34	.36	.38	.40	.42	.44	.46	.48	.50	.52
1	.64	.68	.72	.76	.80	.84	.88	.92	.96	1.00	1.04
2	1.28	1.36	1.44	1.52	1.60	1.68	1.76	1.84	1.92	2.00	2.08
3	1.92	2.04	2.16	2.28	2.40	2.52	2.64	2.76	2.88	3.00	3.12
4	2.56	2.72	2.88	3.04	3.20	3.36	3.52	3.68	3.84	4.00	4.16
5	3.20	3.40	3.60	3.80	4.00	4.20	4.40	4.60	4.80	5.00	5.20
6	3.84	4.08	4.32	4.56	4.80	5.04	5.28	5.52	5.76	6.00	6.24
7	4.48	4.76	5.04	5.32	5.60	5.88	6.16	6.44	6.72	7.00	7.28
8	5.12	5.44	5.76	6.08	6.40	6.72	7.04	7.36	7.68	8.00	8.32
9	5.76	6.12	6.48	6.84	7.20	7.56	7.92	8.28	8.64	9.00	9.36
10	6.40	6.80	7.20	7.60	8.00	8.40	8.80	9.20	9.60	10.00	10.40
11	7.04	7.48	7.92	8.36	8.80	9.24	9.68	10.12	10.56	11.00	11.44
12	7.68	8.16	8.64	9.12	9.60	10.08	10.56	11.04	11.52	12.00	12.48
13	8.32	8.84	9.36	9.88	10.40	10.92	11.44	11.96	12.48	13.00	13.52
14	8.96	9.52	10.08	10.64	11.20	11.76	12.32	12.88	13.44	14.00	14.56
15	9.60	10.20	10.80	11.40	12.00	12.60	13.20	13.80	14.40	15.00	15.60
16	10.24	10.88	11.52	12.16	12.80	13.44	14.08	14.72	15.36	16.00	16.64
17	10.88	11.56	12.24	12.92	13.60	14.28	14.96	15.64	16.32	17.00	17.68
18	11.52	12.24	12.96	13.68	14.40	15.12	15.84	16.56	17.28	18.00	18.72
19	12.16	12.92	13.68	14.44	15.20	15.96	16.72	17.48	18.24	19.00	19.76
20	12.80	13.60	14.40	15.20	16.00	16.80	17.60	18.40	19.20	20.00	20.80
21	13.44	14.28	15.12	15.96	16.80	17.64	18.48	19.32	20.16	21.00	21.84
22	14.08	14.96	15.84	16.72	17.60	18.48	19.36	20.24	21.12	22.00	22.88
23	14.72	15.64	16.56	17.48	18.40	19.32	20.24	21.16	22.08	23.00	23.92
24	15.36	16.32	17.28	18.24	19.20	20.16	21.12	22.08	23.04	24.00	24.96

Sunday.	Monday.	Tuesday.	Wed'day.	Thursday.	Friday.	Saturday.	Number of Days.	Price per Day.	Amount. Dolls. Cts.
									1814
									1814
							11	11	127 37
							18	"	32 62
							25	"	28 50
							1	"	38 37
							8	"	31 12
							15	"	32 62
							22	"	28 87
							29	"	28 12
							6	"	34 87
							13	"	31 12
							20	"	33 37
							27	"	34 50
									586 45

386 45 | 12
26 | 32,24
24
3 50
12

32,24
12
6448
3224
386 88

Time Book for the Week ending Friday Aug 11th 1871

DATE.	NAMES.	Sunday.	Monday.	Tuesday.	Wed'day.	Thursday.	Friday.	Saturday.	Number of Days.	Price per Day.	Amount. Dolls.	Cts.
✓	J. Lees.		10	13	13	10	10		73	2.75	27	37
✓	Lempfsgar		10	10	10	10	10		70	3.25	22	75
✓	Wirth		12	10	13	10	10		67	3.50	23	45
✓	Tripp		10	10	10	10	10		60	3.25	19	50
✓	Mulligan		10	10	10	10	10		60	3.25	19	50
✓	Batchelor		11	9	13	11	10	10	77	3.00		
✓	Connell											
✓	Maple		10		10	10	10		50	3.00	15	00
✓	Stephens		14	9	10	10	10		62		18	60
✓	Sourly		10	12	11	12	10	10	65	3.00	19	50
✓	Rideman		10						10	3	3	00
✓	Mandeville		10	12	10	12	13	10	67	3.25	20	80
✓	Bradley		10	10	10	10	9		59	3.00	17	70
✓	Wilson		10	10	10	10	10		60	3.00	18	
✓	Wood		10						10	2.00	2	00
✓	Davy		10	10	10	10	10		60	2.50	15	
											216	57

Time Book for the Week ending Aug. 11 1871

DATE	NAMES.	Sunday.	Monday.	Tuesday.	Wed'sday.	Thursday.	Friday.	Saturday.	Number of Days.	Price per Day.	Amount. Dolls. Cts.
											2.65
	Pilling										
12	Buckler	13	14	10	10	10			69	2.67	184.40
13	Cook	7	10	13	10	10			67	2.00	134.00
	West										
10	Gunther	9	10	9	10	11			58	2.00	116.00
12	Foley	6	13	11	10	11			[illegible]	1.75	[illegible]
10	Kuper										
10	John Hughes								10	4.25	42.50
	Scheffler	10	10	10	10	10			40	1.00	40.00
	H. A. Hugelmeier	10	10	10	10	10			50	2.50	125.00
	N. W. Baxter	9	9	10	9	10			47	3.25	152.75
	Peter Rupert				5	10			15	2.50	37.50
	Wallace Bro		5	10	10				25	1.00	25.00
	Nassau	5	10	10	10	10			45	1.00	45.00
		5	10	10	10	10			45	1.00	45.00
									321	2.35	754.71
	Hutchinson wants 1 Cam sod B	Since Con 1.									44
	Baggott wants on	Safe Key Con 1									12
											419.85

Time Book for the Week ending Aug 8 1861

DATE	NAMES.	Sunday.	Monday.	Tuesday.	Wed'day.	Thursday.	Friday.	Saturday.	Number of Days.	Price per Day.	Amount. Dolls.	Amount. Cts.
12	J. Lee	7	10	7	21	10	10		57	3/0	[illegible]	[illegible]
12	A. Wood		9	10	10	10	10		59	3/0	20	65
12	E. Batchelor	5	10	10	21	9	10		71	3/0	23	10
12	Lamphear		10	8	10	10	10		58	3/25	18	85
10	Mulligan		10	10	10	10	10		60	3/25	19	50
10	Geddy		10	5	10	10	10		55	3/25	17	8/12
8	Kingsland		9	5					22	3/25	7	15
10	Nagle		10	10	5	10	5		50	3/00	15	
10	Stephens		9	10	10	10	10		59	3/00	17	70
10	Wilson		10	10	10	10	10		60	3/00	18	
	Bradley		10	10	10	10	10		60	3/00	18	
10	Lowry		10	10	10	10	10		60	3/00	18	
	Gray		10	10	10	10	10		60	2/50	15	00
10	Beaton		10	5	3				28	2/50	7	00
											218	45
7											2	50
10	Hopkins		2								89	

Time Book for the Week ending August 7th 1871

DATE	NAMES.	Sunday.	Monday.	Tuesday.	Wed'day.	Thursday.	Friday.	Saturday.	Number of Days.	Price per Day.	Amount. Dolls.	Cts.
											248	45
10	Pillsbury	10	10	10	10	10			60	266½	16	
10	Gunther	11	10	11	10	11			63	175	11	52½
10	Buehler		17	10	10	10			57	200	11	40
10	Loeffler		10	10	10	10			50	250	12	50
10	Hughes	10	10	10	10	10			60	100	6	
10	Rafert	10	10	5	10	10			55	100	5	50
10	Fox M.	10	10	10	10	10			60	1	6	
	Fox J.		10	9					19	200	3	80
	Grossenberger			1			10		10	250	2	50
	Kathman wants 20	Cap			Sleeve Cap 1						50	
	Baggett " "	Key	Cap 1								9	
	M. C.										$282	17½
10											2	
											2422	
											67	
											$2355	17½

Time Book for the Week ending _____ 187

DATE	NAMES.	Sunday.	Monday.	Tuesday.	Wed'day.	Thursday.	Friday.	Saturday.	Number of Hours.	Price per Day.	Amount. Dolls.	Cts.
	Lee,											
	Hirsh											
	Batchelor	6	14	14	14	10	10					
	Dolan		10	11	10	10	10					
	Langhans		10	10	10	10	10					
	Sullivan											
	Nagle											
	Stephens		9	13	10	9	10					
	Bradley		10	10	10	10	10					
	Young											
	Tasker											
	John H. Lockwood			10	10	10	10					
	Samuel Chevers		10	10	11	10	10					
	Patrick Kelley		10	10	10	10	10					
	Kelley		10	10	10	10	10					
	Guy											

Time Book for the Week ending Saturday Dec 5 187

DATE	NAMES.	Sunday.	Monday.	Tuesday.	Wednesday.	Thursday.	Friday.	Saturday.	Number of Days.	Price per Day.	Amount. Dolls.	Cts.
	Carried forward										250	19¾
	Gunther		9	10	11	10	11		51	1 75	1	[illegible]
	Buckler		4	13	13	10			50	2	10	
	Laffler		10	10	10	10	8		58	2 50	[illegible]	50
	Swendson		10	10	10	10	10		60	2 50	15	
	J. Fox		10	10	10	10	10		60	2	12	
	Wm Fox		10	10	10	10	10		60	1	6	
	Hooker		10	10	10	11	10		61	1	6	1
	Pickett		10	10	10	11	10		61	1	6	
	Jackson		9	10	10	10	10		59	1	5	90
	Hartman		9	10	10	10	10		59	1	5	90
			11	10	10	10	[illegible]		[illegible]		12	

12 dresses for month

Baggage handling 50
Maple sawed 50

Key Cor 1 — 25 00
Steel & Iron Cor 1 Cap — 10
389 16¾

Time Book for the Week ending 187

DATE	NAMES.	Sunday.	Monday.	Tuesday.	Wed'day.	Thursday.	Friday.	Saturday.	Amount Earned.	Price per Day.	AMOUNT. Dolls.	Cts.
	J. Lees	13	12	13	13	14	14	10	5	3.50	19	37½
	Chas. Hurst			11	13	13	12	10	50	3.50	26	
	Longshaw			15	16	10	10	9	60	3.50	21	60
	John Lockwood				10	10	10	5	35	3.25	11	37½
	Chevers			5	10	7	10	10	[illegible]	[illegible]	[illegible]	18
	John Taylor					10	10	10	30	3.25	10	37½
	Shew			11	13	14	14	10	[illegible]	3.50	21	35
	Bartley			13	16	10	10	10	60	3.[illegible]	18	
	Magle	Pencil Sharpener Co.			13	[illegible]	[illegible]	[illegible]	74		10	
	Wilson			11	10	10	10	10	60	3	18	
	Batchelor		15	10	5	10	14	10	76	3	22	80
	Stephens			9	9	9	10	10	57	3.25	18	52½
	Riley			11		10	10	10	50	20	10	
	Allen			10	11	10	10	10	[illegible]	2.65	16	
	Davis		13	10	[illegible]	10	10	10	60	2.50	15	
	Leffler					10	10	10	40	2.50	10	
	Amt. Rec'd. Wrong in Ky. Ex. 1.										18	94

Time Book for the Week ending

DATE	NAMES.	Sunday.	Monday.	Tuesday.	Wed'day.	Thursday.	Friday.	Saturday.	Number of Days.	Pay per Day.	Amount. Dolls.	Cts.	
											311	76	½
										5/5	2	70	
						10	10			250		15	
0	7	11	13	14	14	10	1	80	200		1600		Total
					16	11			50	1/5		15	
									33	21	6	60	
14		10	6	11	5	10			48	100	4	80	
						10	10		50	1/0	5		
									10	1/5	1		
						10	10		40	1	5	00	
						10	10		60	3		18	
			10			4	10		40	3/0	13	20	
		10	5		16	10			35	200	7	75	
				16	19	10			50	350	17	50	
10		10	7		15	10			85	250	15	70	
		10		13	15	10			58	300	17	40	
		10	4							250	3	33	
					5					200			

124 Grove St. M. Y. Peter De M. Grance
144 Mitchell st. Robert Bakelay
146 4th Ave. J. L. Reynolds
274 Mulberry W. Leith
115 Green Henry Fitzgerald.
279 5th Ave Brooklyn Jas. L. Ch. Hillemann
Peter Gale

Time Book for the Week ending *Friday Sept 8* 1871

DATE	NAMES.	Sunday.	Monday.	Tuesday.	Wed'sday.	Thursday.	Friday.	Saturday.	Number of Hours	Price per Day.	Amount. Dolls.	Cts.
	[illegible]											
	[illegible]	9	10	13	14	13	10		83	375	31	12½
	[illegible]	7	8	12	10	13	11		70	350	24	50
	J. T. Reynolds		10	10	10	11	10		6	350	21	
	[illegible]	10	9	13	10	10			58	325	18	85
	[illegible]	10	10						20	325	6	50
	[illegible]	5	10	10	9	5			39	325	12	67
	[illegible]	15	10	14	14	13	10		76	300	22	80
	[illegible]	9	10	13	13	13	9		67	300	20	10
	[illegible]	13	10	13	10	13	10		69	300	20	70
	[illegible]	70	10	10	10	10	10		60	300	18	
	[illegible]	10	10	10	14	10			64	325	20	80
	M. Fitzgerald	13	10	10					33	300	9	90
	[illegible]	10	10	10	10	10			60	300	18	
	[illegible]	10	10	10	10	10	11		60	266½	16	
	[illegible]	13	10	10	14	13	10		79	250	19	50
	[illegible]	13	10	10	13	13	10		69	250	17	25
											284	97½

Time Book for the Week ending [illegible] 1871

DATE	NAMES.	Sunday.	Monday.	Tuesday.	Wednesday.	Thursday.	Friday.	Saturday.	Number of Days.	Price per Day.	Amount. Dolls.	Cts.
											294	79½
	[illegible]			10	10	9			29	3	87	0
1	[illegible]			10	10	10			31	250	7	75
10	[illegible]	5							15	250	3	75
13	[illegible]	10	3	13	13	10			42	250	10	
14	[illegible]	10	13	14	13	10	7		81	200	16	20
10	[illegible]	10	10	10		10			[illegible]	200	[illegible]	0
	[illegible]		1	13	10	13			31	200	6	20
10	[illegible]	11	10	11	10	11			63	175	11	02½
10	[illegible]	10	10	10	10	10			60	1	6	
10	[illegible]	10	10	10	10	10			60	1	6	
10	[illegible]	10		10	10	10			50	1	5	
143 New St.	Martin Classi		11	10	14	13	10		57	275	15	67½
34 Ward st	[illegible]		5	11	10	10	9		45	250	11	
	[illegible]	290	lbs at	11cts							31	90
	Hugh Lowell & Co. Coal	13	10	13	3	3						

468 99½

Time Book for the Week ending Sep 15, 187

DATE	NAMES.	Sunday.	Monday.	Tuesday.	Wed'day.	Thursday.	Friday.	Saturday.	Number of Hours.	Price per Hour.	Amount. Dolls. Cts.
	Lee	13	10	13	14	14	13	10	87	3 75	32 62½
	Smith	13	5	13	13	13	13	11	80	3 50	28 —
	Reynolds	10		10	14	14	14	10	72	3 50	25 20
	Lamphear	10	5	10	14	12	13	10	74	3 50	25 90
	Robinson	14	10	13	14	\	\	4	45	3 25	14 62½
	Stephens			9	9	12	12		42	3 25	16 [illegible]
	Batchelor	13	10	13	13	14	13	10	89	3 00	26 70
165 Mulberry	Lovejoy	10		12	10	13	13	10	68	3 00	20 40
	Bedlay	11		13	13	13	13	10	73	3 00	21 90
	Wilson	10		10	10	10	10	10	60	3 00	18 —
	Gomes	10		10	12	10	12	10	64	3 00	19 20
	Boyle	8		11	9	12	\	\	39	3 00	11 70
	Cheney	10	5	13	14	13	13	11	82	2 75	22 55
	Pettway	10		10	12	10	12	10	62	2 66½	16 53
	Deely	13	9	13	13	13	13	10	81	2 50	20 25
	Sutfle	10		10	4				24	2 50	6 00
											326 48

Time Book for the Week ending July 15 1871

DATE	NAMES.	Sunday.	Monday.	Tuesday.	Wed'day.	Thursday.	Friday.	Saturday.	Number of Days.	Piece Work Bal.	Amount. Dolls.	Cts.
											326	45
	Hanenberger	10	10	10	10	10	10	60	6	250	15	50
	Allen	10	10	10	10	10	10	60	6	250	15	
	W Wudl	13	13	13	13	13	10	80	6	250	20	
	Buehler	14	13	14	14	14	10	84	6	200	16	80
	Riley	10	11	10	14	11	10	56	6	200	10	50
	Hok	10	14	14	15	11	10	74	6	200	14	80
	Gunther	10	11	12	11	11	11	66	6	150	11	89
	M Fox	10	14	14	15	14	12	79	6	130	9	90
	Hughes	10	10	10	10	10	10	60	1		6	
	Jackson	10	10	10	10	10	10	60	1		6	
	G. C. Miller	10	10	10	10	10	10	60	6	250	12	50
34 Ward st.	C L Chippany	10	9	10	13	13	10	72	6	200	12	60
	Bagged (Girls Wk)											

Expenses

253 Bags at 11 cts	27.83
	301.88

Time Book for the Week ending No. 22 187

DATE.	NAMES.	Sunday.	Monday.	Tuesday.	Wed'day.	Thursday.	Friday.	Saturday.	Number of Hours per Day.	Price per Day.	Amount. Dolls.	Amount. Cts.
	Lee	13	8	13	13	10	5	6	X		345	28
	Harris	13	5	13	13	13	13	10	X	50	340	28
	Reynolds	14	X	14	14	14	10	10	X	50	350	26
	Simpkins	10	X	10	10	10	5	10	X	55	350	19
	Robinson		X	X	X	X	X	X	X	X	X	X
	Stephens	11	X	9	10	11	12	12	X	[illegible]	[illegible]	[illegible]
	Buchanan	14	6	13	12	3	14	10	X	[illegible]	[illegible]	[illegible]
	Young	10	X	10	13	10	13	10	X	46	[illegible]	10
	Henry	13	X	13	13	13	10	5	X	60	[illegible]	19
	Webb	10	X	10	10	10	10	10	X	60	[illegible]	[illegible]
	Grimes	13	X	11	13	12	11	12	X	[illegible]	[illegible]	26
	Black	X	X	X	X	X	X	X	X	X	X	X
	Cuzzo	14	3	13	10	12	10	10	X	[illegible]	[illegible]	19
	Tolleno	10	X	10	11	10	5	5	X	50	267	13
	Gary	10	5	8			10	10	X	13	265	10
	H. Wade	10	5	10	13	13	13	10	X	14	250	16
											2847	56½

Time Book for the Week ending.....

DATE.	NAMES.
	[illegible]
	Milan
	Eugene
	Nelson
	Joe
	Gunther
	Moses
	Thomas
	Nelson
	Willie
	[illegible]
	[illegible]
	[illegible]
	[illegible]

.....187

Sundays.	Mondays.	Tuesdays.	Wednesdays.	Thursdays.	Fridays.	Saturdays.	No. of Days.	Price per Day.	Amount. Dolls.	Amount. Cts.
									20	50½
10	2						12	250	3	[illegible]
10	10	10	10	10	10		[illegible]	[illegible]	[illegible]	[illegible]
[illegible]	14	15	13	10			[illegible]	[illegible]	[illegible]	[illegible]
15	11	10	10	5	10		61	250	12	[illegible]
[illegible]	10	13	10	5	10		[illegible]	[illegible]	[illegible]	[illegible]
10	7	11	11	7	11		[illegible]	[illegible]	[illegible]	[illegible]
14	11	14	10		10		61	[illegible]	6	70
10	10	1	[illegible]				30	[illegible]	3	00
10							10	100	1	
11							10	250	2	50
	10	10	2	[illegible]			22	250	5	50
[illegible]	[illegible]	[illegible]	[illegible]	[illegible]			[illegible]	[illegible]	[illegible]	[illegible]
									10	100
									18	[illegible]
									112	90

Time Book for the Week ending.....

DATE.	NAMES.
	Jen
	Hu[illegible]
	Jem Shea
	Alexander
	Eckhens
	Bakhus
	Lorenz
	Bak[illegible]
	Wilson
	Grimes
	Ulsen
	H Dunn
	Pelisie
	Disly
	Ulian
	Beckler

	Sunday.	Monday.	Tuesday.	Wednesday.	Thursday.	Friday.	Saturday.	Number of Days.	Price per Day.	Amount. Dolls.	Cts.
14		10	15	15	16	10		75	3 75	28	12
13		10	15	14	3	10		63	3 50	220	75
10		10	10	10	12	10		60	35	21	
10		10	10	10	9	10		60	3 50	21	
11		10	9	10	12	10		60	3 25	19	50
8		10	15	17	16	10		63	3 50	24	90
10		10	15	10	5	10		55	3 50	16	50
10		9	10	10	12	10		59	3 50	17	70
10		10	10	15	15	10		60	3 50	18	
13		15	13	13	11	5		62	3 50	18	60
16		9	10	[illegible]	[illegible]	10		59	3 75	10	72 ½
13		10	15	14	13	10		75	3 00	22	50
11		10	10	10	13	10		63	2 00	16	20
13		[illegible]	11	[illegible]	[illegible]	[illegible]		63	[illegible]	15	75
12		15	10	15	15	10		65	[illegible]	13	[illegible]
11		[illegible]	11	12	12	[illegible]		65	[illegible]	13	[illegible]
										261	85

Time Book for the Week ending ..... *September* 1871

DATE.	NAMES.	Sunday.	Monday.	Tuesday.	Wednesday.	Thursday.	Friday.	Saturday.	Number of Days.	Price per Day.	Amount. Dolls.	Cts.
	Carried for										301	85
	Allen		10	10	10	10	10		50	2.00	11	80
	Fox		10	10	10	12	10		62	2.00	12	40
	Gunther		11	10	11	10	11		66	1.75	11	50
	M. Fox		10	10	10	10	10		60	1.00	6	
	Hawkes		10	10	10	5	10		55	1.00	5	50
	Judson		9	10	10	12			49	1	4	90
	Magle			3		10	10		23	3.00	6	90
	Gilbert Gillson R.					10	10				10	
	Maple Pipe & Wheelers		on acct								72	
118 Water St	Weber Corrosi			8	10	10	10	10		45	2.50	11 25
127 Cherry St	Hoi Allen &							10			1.85	1 85
71 Rainbow	Joseph Ross					5	10				1.50	50
	Barrels Nests Pipe Mfg.		112 Pipes at 11.25									12 32
											416	80

Time Book for the Week ending October 6th 1871

DATE.	NAMES.	Sunday.	Monday.	Tuesday.	Wednesday.	Thursday.	Friday.	Saturday.	Number of Hours.	Price per Day.	Amount. Dolls.	Amount. Cts.
	Lee	10	14	14	14	16	10		98	3.75	34	87½
	Wade	10	8	10	13	14	10	10	63	3.50	29	05
	Lem. Shear	10		10	10	10	10	10	60	3.50	21	00
	Reynolds	10		10	10	10	10	10	60	3.50	21	00
	Stephens	8		9	10	14	10	10	51	3.25	16	87½
	Hatchelor	17	8	17	14	14	16	10	96	3.00	28	80
	Lewis	10		10	10	10	10	10	60	3.00	18	
	Bradley	10		10	10	10	10	10	60	3.00	18	
	Wilson	10		5	10	10	10	10	55	3.00	16	50
	Grimes	10		10	9	10	10	10	59	3.00	17	70
	Savage	10		10	11	10	10	10	61	3.00	18	
	Cooper	10			10	10	10	10	50	2.75	13	75
	D. Wade	13		10	13	14	10	10	70	3.00	21	
	Pillery	12		10	15	10	13	10	65	2.87½	18	87
	Dobey	11	10	10	10	11	10	10	61	2.50	15	62½
	Allen	12		10	10	10	16	10	66	2.50	16	50
	Payne - day work							10	10	2.00	20	
											352	85

Time Book for the Week ending October 7th 1871

DATE.	NAMES.	Sunday.	Monday.	Tuesday.	Wed'day.	Thursday.	Friday.	Saturday.	Number of Hours.	Price per Hour.	Amount. Dolls.	Cts.
											327	65
	Mulligan						5		05	325	162	½
	Belcher	15	10	11	13	14	16	10	80	220	17	80
	Riley	10	10	7	5	10	10	10	62	200	12	40
	Fox	11	10	11	13	10	10	10	72	200	14	40
	Greenther	10		11	13	11	11	11	66	175	11	55
	Bus.	10	10	10	10	10	10	10	70	183½	12	83⅓
	D. Fox	10		10	5	10	5	10	50	1	50	
	Vaughes	10		10	10	1			31	1	31	0
	Hudson					6	9	10	25	1	25	0
	O'Connel	10		10	10	10	10	10	60		20	00
	Nagle	10				5	5		23	300	6	90
15 East Mechanic	Richard Mc Gowan		5	10	10	10	10		45	100	4	50
16 [illegible]	[illegible]				5	10	10		25	100	2	50
28 Columbia	G.W. Plimmer						10		10	350	3	50
	Indian 1050 at 25cts	Less 100									2	62½
	Bags 141 Bags 8 15 Gunny Bags at 11cts										17	16
	Meal on Base ball										10	
											438	24⅓

Time Book for the Week ending Oct 13th 187

DATE.	NAMES.		Sunday.	Monday.	Tuesday.	Wednesday.	Thursday.	Friday.	Saturday.	Number of Days.	Price per Day.	Amount. Dolls.	Amount. Cts.
	Geo.		16	7	12	10	12	15	10	80	[illegible]	21	12
	Chas Wurth		10		5					15	3.50	3	50
	Lamphear		9		10	11	12	10	10	61	3.50	21	50
	Reynolds		10		10	10	12	10	10	62	3.50	21	50
	Barnum		10		10	10	10	15	10	65	3.50	21	
	Stephens		16		9	10	9	12	10	66	3.50	19	50
	Mulligan		10		10	10	9	10	10	59	3.50	19	17
	Batchelor		15	2	14	11	14	10	10	76	3.50	22	50
	Lowry		10		10	10	10	10	10	60	3.50	16	
	Bradley		10		[illegible]	[illegible]	[illegible]	10	10	50	[illegible]	[illegible]	[illegible]
	Wilson		13		10	10	10	10	10	[illegible]	[illegible]	[illegible]	[illegible]
	Grennes		10		10	10	10	10	10	60	3.50	18	00
	W Wurth		14		11	10	10	10	10	65	3.50	22	50
	Gary		11		10	10	10	10	10	61	3.50	16	[illegible]
	Cady		10		10	10	10	5	10	65	3.50	16	00
	Olney		10		10	10	11	10	10	62	2.50	15	50
	Nagle		10		5	10	7	14	10	56	3.50	16	80
												312	00

Time Book for the Week ending October 13th 1871

DATE.	NAMES.	Sunday.	Monday.	Tuesday.	Wed'dy.	Thursday.	Friday.	Saturday.	Number of Days.	Price per Day.	Amount. Dolls.	Amount. Cts.
											923	05
11	Pollin		10	10	10	10	10		51	[illegible]	16	27
10	Allen		13	10	10	10	10		[illegible]	[illegible]	11	[illegible]
5	Seibert		10	10	10	10			55	2.40	13	[illegible]
10	Riley		10	5	10	10	10		[illegible]	[illegible]	[illegible]	[illegible]
10	Fox		10	10	8	10	10		58	[illegible]	11	[illegible]
10	Bagg 12		5	[illegible]	[illegible]	10	10		[illegible]	[illegible]	11	
10	Rice		10	10	10	[illegible]	[illegible]		[illegible]	[illegible]	11	10
11	Guenther		11	11	11	10	11		65	1.75	11	37
11	Hudson		10	10	10	12	10		[illegible]	1.00	6	
10	M. Fox		6	10	10	10	10		56	[illegible]	5	[illegible]
10	M. Gowan		10	10	10	10	10		[illegible]	[illegible]	6	
10	Crowley										1	00
11	Buehler		6	10	12	15	10		63	[illegible]	12	60
10	Brand		9	10	9	10	10		57	4.15	2	60
	272 Mulberry — Conrad Deig			13	14	10	10		49	[illegible]	10	29
	Grand Hotel — Joseph Lacy			10	12	12	10		44	1.50	6	00
	Mulberry Hot. Mount Kisk — Jeffery Miller		9	10	14	12	10		55	2.15	11	67
	Jeannette Jeffrey Eastwick										20	
											986	60

Time Book for the Week ending Friday Oct 20th 1871

DATE.	NAMES.	Sunday.	Monday.	Tuesday.	Wednesday.	Thursday.	Friday.	Saturday.	Total Hours.	Price per Diem.	Amount. Dolls.	Cts.	
	P. Lee	13	8	14	15	15	16	10	89	3.25	289	37½	✓
	C. Huith									3.50			
	Longshear	4		10	10	10	9	10	43	3.50	18	05	✓
	Alquinter	10		10	10	10	7	10	60	3.50	21	00	✓
	Barnum	10		13	12	10	10	10	65	3.25	21	12½	✓
	Stephen	11		10	9	14	12	10	66	3.25	21	45	✓
×	Dayton				12	13	14	10	61	3.50	21	35	✓
	[redacted]	16		10	10	14	14	14	78	3.00	21	90	✓
	Lewis	10		10	13	10	14	10	77	3.25	21	35	✓
	Bedelley	10		10	10	10	10	10	70	3.00	21	00	✓
	Wilson	13		10	10	10	10	13	76	3.00	19	50	✓
	Grimes	16	5	14	15	14	10	15	99	3.00	29	70	✓
	W Wirth	10		15	15	14	11	10	79	3.00	23	70	✓
	Gray	10		10	10	10	10	14	74	2.75	20	35	✓
	Conaj	4		10	10	10	10	10	54	2.75	14	85	
	Clancy	10		14	10	10	10	12	66	2.75	18	15	
	Slagle	11	10	14	16	13	13	10	97	3.25	29	90	✓
	Helisbrand				10	10	10			Paid			

Time Book for the Week ending Friday, Oct 20th 1871

DATE.	NAMES.	Sunday.	Monday.	Tuesday.	Wednesday.	Thursday.	Friday.	Saturday.	Number of Days.	Price per Day.	Amount. Dolls.	Amount. Cts.	
	Colored												
	Pelling		10	10	10	10	10	10		2.67	15	43	12
	Allan		10	10	11	10	10	10		2.50	21	80	✓
	Seibert		10	10	10	10	10	11		2.50	15	50	✓
	Riley		7	"	"					2.00	3	10	✓
	Deitz		10	14	10	10	10			2.00	14	33	✓
	Miller		14	14	13	10	10	15		2.50	16	64	✓
	Buckler	10	15	15	14	16	10	20		2.50	23	75	✓
	Baggott		10	10	10	10				2.00	10	00	✓
	Guenther		11	10	11	10	11	11		2.50	11	55	✓
	J. Hon		10	14	14	17	10	11		2.50	16	50	
	M Fox		10	10	10	14	10			1.00	6	40	
	Judson		10			4	10			1.00	3	30	
	McGowan		10	10	10	10	10	10		1.00	6		
	Gary		10	10	10	10	10				20	00	
	~~Peck~~ Peacock												
	Bass		10	10	10	10	10	10			16	94	
	J. Morgan			5	10	10	10	10			14	62	12

Time Book for the Week ending October 27th 1871

DATE.	NAMES.	Sunday.	Monday.	Tuesday.	Wednesday.	Thursday.	Friday.	Saturday.	Number of Days.	Amount. Dolls.	Amount. Cts.
	Lees									3.75	
	Barnum									3.25	
11	Peacock	11								$20 a month	
	Nagle									2.75	
19	Lemsphear	13								3.50	
18	Reynolds	17								3.50	
24	Judson	14								1.00	
	Berthier									1.00	
17		14½									

Time Book for the Week ending October 27 1871

22	12	10	14	20½		9		13	3.75	34	50
11	11	10	10	12	10	10		14	3.25	24	05
12	16½		9	20	5½	10		13	paid 3	the	75
19	13	16	21	16½		10		16	2.75	23	65
17	12	9	7	10	9	10		14	3.50	27	60
14	12	10	10	12	10	10		15	3.50	29	75
15	15		5	10	5			5	1.00	5	40
24½	14½	10	13½	11½	10	10		17	7.50	13	05

Time Book for the Week ending

DATE. NAMES.

TABLE OF WAGES.

For One Week, Two Weeks, Three Weeks, or Four Weeks.

DAYS.	$1.00	$1.50	$2.00	$2.50	$3.00	$3.50	$4.00	$4.50	$5.00	$5.50	$6.00
1	.14½	.25	.33½	.41½	.50	.58½	.66½	.75	.83½	.91½	1.00
2	.28½	.50	.66	.83	1.00	1.16½	1.33½	1.50	1.66½	1.83	2.00
3	.42½	.75	1.00	1.25	1.50	1.75	2.00	2.25	2.50	2.75	3.00
4	.57	1.00	1.33½	1.66½	2.00	2.33½	2.66½	3.00	3.33½	3.66½	4.00
5	.71½	1.25	1.66½	2.08½	2.50	2.91½	3.33½	3.75	4.16½	4.58½	5.00
6	.85	1.50	2.00	2.50	3.00	3.50	4.00	4.50	5.00	5.50	6.00
7	1.00	1.75	2.33½	2.91½	3.50	4.08½	4.66½	5.25	5.83½	6.41½	7.00
8	1.14½	2.00	2.66½	3.33½	4.00	4.66½	5.33½	6.00	6.66½	7.33½	8.00
9	1.28½	2.25	3.00	3.75	4.50	5.25	6.00	6.75	7.50	8.25	9.00
10	1.42½	2.50	3.33½	4.16½	5.00	5.83½	6.66½	7.50	8.33½	9.16½	10.00
11	1.57	2.75	3.66½	4.58½	5.50	6.41½	7.33½	8.25	9.16½	10.08½	11.00
12	1.71½	3.00	4.00	5.00	6.00	7.00	8.00	9.00	10.00	11.00	12.00
13	1.86	3.25	4.33½	5.41½	6.50	7.58½	8.66½	9.75	10.83½	11.91½	13.00
14	2.00	3.50	4.66½	5.83½	7.00	8.16½	9.33½	10.50	11.66½	12.83½	14.00
15	2.14½	3.75	5.00	6.25	7.50	8.75	10.00	11.25	12.50	13.75	15.00
16	2.28½	4.00	5.33½	6.66½	8.00	9.33½	10.66½	12.00	13.33½	14.66½	16.00
17	2.43	4.25	5.66½	7.08½	8.50	9.91½	11.33½	12.75	14.16½	15.58½	17.00
18	2.57	4.50	6.00	7.50	9.00	10.50	12.00	13.50	15.00	16.50	18.00
19	2.71½	4.75	6.33½	7.91½	9.50	11.08½	12.66½	14.25	15.83½	17.41½	19.00
20	2.85½	5.00	6.66½	8.33½	10.00	11.66½	13.33½	15.00	16.66½	18.33½	20.00
21	3.00	5.25	7.00	8.75	10.50	12.25	14.00	15.75	17.50	19.25	21.00
22	3.14½	5.50	7.33½	9.16½	11.00	12.83½	14.66½	16.50	18.33½	20.16½	22.00
23	3.28½	5.75	7.66½	9.58½	11.50	13.41½	15.33½	17.25	19.16½	21.08½	23.00
24	4.00	6.00	8.00	10.00	12.00	14.00	16.00	18.00	20.00	22.00	24.00

DAYS.	$8.00	$9.00	$10.00	$11.00	$12.00	$13	$14	$15	$16	$17	$18
1	1.33½	1.41½	1.50	1.58½	1.66	1.66½	1.75	1.83	1.91½	2.00	2.08½
2	2.66½	2.83½	3.00	3.16½	3.33½	3.33½	3.50	3.66½	3.83	4.00	4.16½
3	4.00	4.25	4.50	4.75	5.00	5.00	5.25	5.50	5.75	6.00	6.25
4	5.33½	5.66½	6.00	6.33½	6.66	6.66½	7.00	7.33½	7.66½	8.00	8.33½
5	6.66½	7.08½	7.50	7.91½	8.33½	8.33½	8.75	9.16½	9.58½	10.00	10.41½
6	8.00	8.50	9.00	9.50	10.00	10.00	10.50	11.00	11.50	12.00	12.50
7	9.33½	9.91½	10.50	11.08½	11.66½	11.66½	12.25	12.83½	13.41½	14.00	14.58½
8	10.66½	11.33½	12.00	12.66½	13.33½	13.33½	14.00	14.66½	15.33½	16.00	16.66½
9	12.00	12.75	13.50	14.25	15.00	15.00	15.75	16.50	17.25	18.00	18.75
10	13.33½	14.16½	15.00	15.83½	16.66½	16.66½	17.50	18.33½	19.16½	20.00	20.83½
11	14.66½	15.58½	16.50	17.41½	18.33½	18.33½	19.25	20.16½	21.08½	22.00	22.91½
12	16.00	17.00	18.00	19.00	20.00	20.00	21.00	22.00	23.00	24.00	25.00
13	17.33½	18.41½	19.50	20.58½	21.66½	21.66½	22.75	23.83½	24.91½	26.00	27.08½
14	18.66½	19.83½	21.00	22.16½	23.33½	23.33½	24.50	25.66½	26.83	28.00	29.16½
15	20.00	21.25	22.50	23.75	25.00	25.00	26.25	27.50	28.75	30.00	31.25
16	21.33½	22.66½	24.00	25.33½	26.66½	26.66½	28.00	29.33½	30.66½	32.00	33.33½
17	22.66½	24.08½	25.50	26.91½	28.33½	28.33½	29.75	31.16½	32.58½	34.00	35.41½
18	24.00	25.50	27.00	28.50	30.00	30.00	31.50	33.00	34.50	36.00	37.50
19	25.33½	26.91½	28.50	30.08½	31.66½	31.66½	33.25	34.83½	36.41½	38.00	39.58½
20	26.66½	28.33½	30.00	31.66½	33.33½	33.33½	35.00	36.66½	38.33½	40.00	41.66½
21	28.00	29.75	31.50	33.25	35.00	35.00	36.75	38.50	40.25	42.00	43.75
22	29.33½	31.16½	33.00	34.83½	36.66½	36.66½	38.50	40.33½	42.16½	44.00	45.83½
23	30.66½	32.58½	34.50	36.41½	38.33½	38.33½	40.25	42.16½	44.08½	46.00	47.91½
24	32.00	34.00	36.00	38.00	40.00	40.00	42.00	44.00	46.00	48.00	50.00

American Telegraph Works Accounts, PN-72-05-24

This pocket notebook covers the period May-July 1872. It records the daily hours and weekly totals of time worked by company employees. The entries towards the end of the book indicate the hourly rate of pay of each employee and his weekly pay. Approximately 50 pages of this unnumbered pocket notebook have been used.

Time Book for the Week ending May 24th 1872

DATE.	NAMES.	Saturday	Monday	Tuesday	Wed'ny	Thursday	Friday	Saturday	Number of Days	Price per Day	Amount. Dollars	Amount. Cts.
	J. Reynolds	10	10	10	10	10	10		60			
	M. Gowan	10	1	10	10	10	10		51			
	H. Pelling.	10	10	10	10	10	10		60			
	J. Bradley.	10	10	10	10	9	10		59			
	S. Wilson.	10	10	10		10	10		[illegible]			
	H. Lempheard.	9	10	10	8	10	10		57			
	Wm Strang	10	10	10	8	10	10		58			
	Stevens.	10	10	9	10	10	10		59			
	Hollbrook	10	5	10	10	10	10		55			
	J. Fox.	10	10	10	10	10	10		60			
	Tilset.	10	10	10	10	10	10		60			
	Buelher.	10	10	10	10	10	10		60			
	A Pool.	10	10	10	8	10	10		58			
	W. C. Fissell	10	10	5	10	10	10		55			
	Gunther	10	10	10	10	10	10		60			
	J. H. Cummings	10	10	10	5	10	10		55			
	Wm Marksbart	10	10	10	10	10	10		50			

Time Book for the Week ending *Mar 24th* 187 2

DATE.	NAMES.	Sunday.	Monday.	Tuesday.	Wed'day.	Thursday.	Friday.	Saturday.	Number of Days.	Price per Day.	Amount. Dolls.	Amount. Cts.
	C. T. Yoakhard		10	10	10	10	10		60			
	Geo Zimmerman.		X	X	X	X	X	X	X	X	X	X
	E. T. Cour.		10	10	10	10	10		60			
	J. L. Marshall.		9	10	5	13	14	10	61			
	Allan.		10	10	10	10	5	10	55			
	Hafflanger.		10	9	8	7	9	0	53			
	Schaen.		9	5	10	8	7		41			
	J. H. Evans.		10		10	5			25			
	G. R. Stone.		10	10	10	10	10	10	65			
	A. H. Spaulding.		10	10	10	10	13	10	60			
	R. W. Smith.		10	10	13	10	10	10	60			
	P. Stewart.		10	10	9	10	10	10	59			
	G. C. Mears.		13	10	10	13	14	10	70			
	J. McBerthies		10	13	13	10	12	10	68			

Time Book for the Week ending May 31st 1873

1872 $339
3 85 2

DATE.	NAMES.	Sunday.	Monday.	Tuesday.	Wed'day.	Thursday.	Friday.	Saturday.	Number of Days Time.	Price per Day.	Amount. Dolls.	Amount. Cts.
	S. Reynolds.	10	10	10	10	10			50			
	M. Sporran.	10							10	15	150	
	H. Pelling.	10	10	10	10	7			37	70		
	J. Bradley.	10	10	10	9	10			49 1/2			
	J. Hilton.	10	10	10	10	10			50			
	W. Longhead	10	10	8	8	8			48	95		
	Wm Lang.	10	10	10	10	10	10		98			
	Hogard.	10	10	10	10	10			50			
	Hathwell.	10	10	10	10	10			50			
	J. Fox.	10	5		10	10			35			
	Seidel.	10	10	10	10				40			
	Bueller.	10	10	10	5				35			
	A. Bell.	10	10	10	10	10			50			
	Wm. Terrill	10	10	10	10	10			50			
	J. Gaither.	10	10	10	7				37 1/2			
	J. H. Cummins.	10	10	10	10	10			50			
	A. C. Mackall.	10	10	10	10	10			50			

Time Book for the Week ending May 31 1857

DATE.	NAMES.	Monday.	Tuesday.	Wed'dy.	Thursday.	Friday.	Saturday.	Number of Days Work.	Price per Day.	Amount. Dolls.	Cts.
	C. M. Marshall.	10	10	10	10	10	10		3½		
	Geo. Zimmerman.	10	4						3		
	W. S. Ogg.	10	10	10	10	10	10		2½		
	J. D. Marshall.	10	10	10	10	10	10		3½		
	J. Allen.	10	10	10	10	10			2½		
	Alexander.	10							3		
	[illegible]	X	X	X	X	X	X		X25	X	X
	E. R. Lane.	10	10	10	10	10	10		3		
	W. H. Spaulding.	10	10	10	10	10	10		3		
	R. B. Smith.	10	10	10	10	10	10		3		
	[illegible]	10	10	10	10	10	10		3		
	G. E. Hoard.	10	10	10	10	10	10		3		
	J. H. Bulkley.	10	10	5					2		
		10							1	8	69 1/2

Time Book for the Week ending June 7th 1872

DATE.	NAMES.	Sunday.	Monday.	Tuesday.	Wed'day.	Thursday.	Friday.	Saturday.	Number of Days.	Price per Day.	Amount. Dolls.	Amount. Cts.
	J. Reynolds	10	X	X	X	X	X	X	12	hours		
	J. Corfell	10	10	10	10	10			60			
	~~R. Hey~~	X	X	X	X	X	X					
	A. Bryant	10	10	10	10	10	10		60			
	H. Fulton	10	10	10	10	10	10		60			
	G. Hilton	10	10	10	10	10	10		60			
	H. Simpson	10	10	10	10	10	10		60			
	H. Davis	10	10	10	10	5	9		54			
	J. Sprague	10	10	10	10	10	10		60			
	Hathcock	10	10	10	10	10	9		59			
	J. Poe	10	10	10	10	10	10		60			
	Buchly	4	10	10	10	10	10		54			
	A. Poe	10	10	10	X	10	X		50			
	W. E. Terrell	10	10	10	10	10	10		60			
	A. J. Doss	10	10	10	10	10	10		60			
	J. H. Cummings	9	10	10	10	10	10		58			
	Adam Gamble	10	10	10	10	10	10		60			

Time Book for the Week ending June 7th 1872

DATE.	NAMES.	Sunday.	Monday.	Tuesday.	Wednesday.	Thursday.	Friday.	Saturday.	Number of Days.	Price per Day.	Amount. Dolls.	Amount. Cts.
	A. C. Marshall	10	10	10	10	10	10	10	X	60		
	E. A. Marshall	10	10	10	10	10	10	10	X	60		
	J. D. Marshall	10	10	10	10	10	10	10		60		
	Allen	10	10	10	10	10	10	10		60		
	G. R. Stone	10	10	10	10	10	10	10		60		
	G. A. Spaulding	10	9	10	10	10	10	10		59		
	R. H. Smith	10	10	10	10	10	10	10		60		
	Elm Stuart	10	10	10	10	10	10	10		60		
	J. M. Berthier	10	10	10	9	X	10	10		50		

Time Book for the Week ending Friday. June 14th 1872

DATE.	NAMES.	Sunday.	Monday.	Tuesday.	Wednesday.	Thursday.	Friday.	Saturday.	Number of Hours.	Price per Day.	Amount. Dolls.	Amount. Cts.
	J. Reynolds	X	X	X	X	X	X	X	X	X	1	
	G. F. Learn.	10	10	10	10	10	10					
	J. Bradley.	10	4	10	10	10	10					
	Jo. Pilling.	10	10	10	10	10						
	Ho. Wilson.	10	10	10	10	10	10					
	Ch. Leuchhor.	10	10	9	2	8	10					
	W. Loring.	10	10	10	10	10	10					
	Ho. Wilson.	10	9	9	10	10	10					
	[illegible]	10	X	X	X	X	X	X	X			
	J. Fox.	9	10	10	10	10	10					
	Bu. Phip.	10	0	10	10	10	10					
	C. Peel.	10	10	10	10	6	10					
	Jame Spill	10	10	10	10	12	10					
	A. S. Lane.	10	10	10	10	10	10					
	K. Cunningings	10	10	10	10	10	10					
	Adam. Gunckes.	10	10	10	10	10	10					
	Al. Mackhart.	10	10	10	10	10	10					

Time Book for the Week ending Friday June 11th 1872 4

DATE.	NAMES.	Sunday.	Monday.	Tuesday.	Wednesday.	Thursday.	Friday.	Saturday.	Number of Hours.	Price per Day.	Amount. Dolls.	Amount. Cts.
	C. H. Mac Lhor.	10	10	10	10	10	10					
	J. D. Sparshott	10	10	10	10	10	10					
	C. Ellen.	10	10	10	10	10	10					
	J. R. Stone.	10	10	10	10	10	10					
	H. Spaulding.	10	10	10	10	10	10					
	R. N. Smith.	10	10	10	10	10	10					
	Jerm Lessart.	10	9	10	10	10	10					
	J. H. B. Nichols.	12	10	10	10	10	10					

Time Book for the Week ending June 21 Sat 1872

DATE.	NAMES.	Sunday.	Monday.	Tuesday.	Wednesday.	Thursday.	Friday.	Saturday.	Number of Hours.	Price per Day.	Amount. Dolls.	Amount. Cts.
	J. M. Jones.		10	10	10	10	10	10				
	C. C. Stokes.											
	J. Brazier.		10	10	10	10	10	10				
	C. Kline.			10	10	10	10	10				
	C. Wilson.		X	X	X	2	10	10				
	G. Gray-hair.		10	10	10	10	10	10				
	J. Stokes.		10	10	10	10	10	10				
	Fox.		10	10	10	10	10	10				
	J. Barfoot.		10	10	10	10	10	10				
	Wm. Hoel.		10	10	10	10	10	10				
	J. C. Senial.		10	10	10	10	10	10				
	A. G. Cope.		10	10	10	10	10	X				
	J. M. Cummings.		5	5	10	10	10	10				
	Adam Gunther.		10	7	2	5	10	11				
	M. McKhart.		10	10	10	10	10	10				
	Geo. McKhart.		10	10	10	10	10	10				
	J. L. Marshall.		10	10	10	10	10	10				

Time Book for the Week ending *June 21st* 187 2

DATE.	NAMES.	Sunday.	Monday.	Tuesday.	Wednesday.	Thursday.	Friday.	Saturday.	Price per Day.	Amount. Dolls.	Amount. Cts.
	All	15	15	10	10	10	10				
	G. K. [illegible]	15	15	10	15	10	10				
	C. A. Spaulding	15	15	15	10	10	10				
	C. H. Smith	15	15	15	5	15	10				
	John Hazenit	15	15	10	10	2	10				
	Giles H. Wales	15	15	15	15	10	10				
	[illegible]		10	5	7	10	10				

Time Book for the Week ending Saturday 28th 1872

DATE.	NAMES.	Sunday.	Monday.	Tuesday.	Wed'day.	Thursday.	Friday.	Saturday.	Number of Days.	Price per Day.	Amount. Dolls.	Cts.
	[illegible]	9	10	10	10	10	10	7				
	[illegible]	10	[illegible]	[illegible]	[illegible]	[illegible]	[illegible]	5				
	[illegible]	10	10	10	[illegible]	[illegible]	[illegible]	10				
	[illegible]	10	10	10	10	10	10	10				
	[illegible]	10	10	10	10	10	10	10				
	[illegible]	10	10	10	10	10	10	6				
	[illegible]	10	10	10	[illegible]	[illegible]	[illegible]	10				
	[illegible]	10	10	10	[illegible]	10	10	10				
	[illegible]	10	10	10	[illegible]	10	10	5				
	[illegible]	10	10	9	10	10	10	10				
	[illegible]	10	10	10	10	10	10	10				
	[illegible]	10	10	10	10	10	10	10				
	[illegible]	10	10	10	10	10	10	10				
	[illegible]	10	10	10	10	10	10	10				
	[illegible]	10	10	10	10	10	10	10				
	[illegible]	10	10	10	10	10	10	10				

Time Book for the Week ending Nov 28th 1852

DATE.	NAMES.	Monday.	Tuesday.	Tuesday.	Wednesday.	Thursday.	Friday.	Saturday.	Number of Days Work'd.	Wages per Day.	Amount. Dolls. Cts.
	Geo.	10	10	10	10	10	10				
	R. Lewis	10	10	10	10	10	10				
	L. Smith	10	5	8	10	10	10				
	J. Brooks	10	10	9	10	10	10				
	[illegible]	10	10	10	10	10	10				
	[illegible]	11	11	11	13	10	10				

Time Book for the Week ending July 1st Wednesday 3rd 1872

DATE.	NAMES.	Sunday.	Monday.	Tuesday.	Wednesday.	Thursday.	Friday.	Saturday.	Amount. Dolls. Cts.
	P. Lacey.		1	1	1	1	1	5	one Dollar
	J. E. Ferris.		10	10	10	10			
	J. Beardsley		10	10	10	10			
	Geo. Illing.		10	10	10	10			
	H. Holden		15	15	15	15			
	H. Jay Kerr.		10	9	2	9			
	Stephens		9	10	10	10			
	Fox.		14	11	10	10			
	C. Bevelle		10	10	10	10			
	A. Fool		9	9	10	9			
	W. E. Terrill		10	10	10	10			
	H. S. Pope.		10	10	10	10			
	F. H. Cummings		10	10	10	10			
	J. Pumellop		11	10	11	11			
	Ca. Markhart		10	10	10	10			
	Al. Markhart.		10	10	10	10			
	J. D. Marshall.		20	5	10	10			

Time Book for the Week ending Wednesday July 3d 1872

DATE.	NAMES.	Sunday.	Monday.	Tuesday.	Wed'day.	Thursday.	Friday.	Saturday.	Number of Days.	Price per Day.	Amount. Dolls.	Cts.
	Allen	15	12	15	1[illegible]							
	R. Jones	15	10	15	1[illegible]							
	[illegible]	15	10	15	1[illegible]							
	[illegible]	10	10	[illegible]								
	Reynolds	10	10	[illegible]								
	[illegible]	[illegible]	[illegible]	[illegible]								

Time Book for the Week ending Friday July 1st 2

DATE.	NAMES.	Sunday.	Monday.	Tuesday.	Wednesday.	Thursday.	Friday.	Saturday.	Number of Days.	Price per Day.	Amount. Dolls.	Cts.
	W. Sarsing.		10	10	10							
	F. Bradley.		10	10	10							
	H. Filling.		10	10	10							
	H. Wilson.		10	10	10							
	H. Sampheon		10	10	10							
	Stephens.		9	9	9							
	J. Foy.		11	10	10							
	C. Zuelker		10	10	10							
	A. Fool		10	10	10							
	W. E. Farrell.											
	A. P. Dove.		X	10	10							
	E. H. Cumming.		10	10	10							
	J. Gunther		11	10	11							
	C. A. Markhart		11	10	10							
	Al Markhart		10	10	10							
	J. D. Marshall		10	10	9							
	Allen		11	11	11							

Time Book for the Week ending Friday July 17th 1857

DATE.	NAMES.	Sunday.	Monday.	Tuesday.	Wednesday.	Thursday.	Friday.	Saturday.	Number of Days Per Day.	Amount. Dolls. Cts.
	~~G. R. Jones~~									
	R H Smith.		10	10	10					
	J Stewart.		10	10	10					
	Reynolds		10	10	10					
	J M. Berthier.		5	10	10					

Time Book for the Week ending Friday 24th. 1872

DATE.	NAMES.	Sunday.	Monday.	Tuesday.	Wed'day.	Thursday.	Friday.	Saturday.	Number of Days.	Price per Day.	Amount. Dolls.	Cts.
	W. Garey											
	E. Bradley											
	A. Pilling											
	H. Wilson											
	T. Sumpsicor											
	Stephens											
	T. Fox											
	C. Buelher											
	A. Foot											
	W. E. Ferrill											
	A. V. Dove											
	J. H. Cummings											
	J. Gunthes											
	C. T. Marshart											
	A. L. Marshart											
	T. D. Marshall											
	Allen											

Carried forward $10.50

Brought Forward $6.00

Amount Paid $17.50

15

175 3

$1 5 5

1,92

Time Book for the Week ending

NAMES.

R. R. Stone
R. H. Smith.
J. Stewart.
Reynolds
Jno C. F. M. Berthier.

Friday 28th 1887

Sunday:	
Monday:	
Tuesday:	
Wednesday:	
Thursday:	
Friday:	
Saturday:	
Number of Days	
Time per Day	
	Amount.
	Dolls. Cts.

Time Book for the Week ending 187

DATE.	NAMES.	Sunday.	Monday.	Tuesday.	Wednesday.	Thursday.	Friday.	Saturday.	Number of Days Work.	Amount. Dolls. Cts.
	Wm Hall		3 25	4			3 25		2	
	Done		26 00	4			6 50			3 25
	Work hard			1 3/4						3
				2 75						
				16						
				16 00						
				2 75						
				4,400						
				5/8						

Wd (2) 6 5
Mt (8) 2 60
D. (16) 4 40
765
1 3 87
21,52

Time Book for the Week ending 187

RATE.	NAMES.	Sunday.	Monday.	Tuesday.	Wednesday.	Thursday.	Friday.	Saturday.	Number of Days.	Days per Day.	Amount. Dolls. Cts.
40	Wm. Long										24 00
35	Stephens										21 00
35	J. Stewart										21 00
35	J. Reynolds.										21 00
35	W. H. Terrill.										21 00
35	F. M. Cummings										21 00
35	Smith										21 00
35	Lumpkeam										21 00
32½	J. Bradley										19 50
"	A. Pratt										19 50
"	"										19 50
"	C. A. Marshall										19 50
"	J. Lightfoot										19 50
27½	J. Allen										16 50
"	J. Done										16 50
26⅔	M. Pilling										16 02
26	J. Fox										15 00

Time Book for the Week ending

DATE.	NAMES.	Sunday.	Monday.	Tuesday.	Wednesday.	Thursday.	Friday.	Saturday.	Number of Days.	Price per Day.	Amount. Dolls. Cts.
25	C. Buelher			4				0			
18	Mc Berthier										187 6 Shern 1 3
17 1/2	Eichinbach										8 6
"	Gunther										
12 1/2	C. Mashfrank								10		15 00
12	Connolly										10 30
15	Jacobs										10 50
											10 50
											7 50
											6 00

Time Book for the Week ending

DATE.	NAMES.	Sunday.	Monday.	Tuesday.	Wed'day.	Thursday.	Friday.	Saturday.	Number of Days.	Price per Day.	Amount Dolls.	Cts.

hours hours Price Amount
out Rec^d the amount opposite
our names

787
176
3
6
4
2/5

Time Book for the Week ending

DATE. NAMES.

1 10	1 10
1 11	1 11
1 12	1 12
1 13	1 13
1 14	1 14
1 15	1 15
1 16	1 16
1 17	1 17
1 18	1 18
1 19	1 19
1 20	1 20
1 21	1 21
1 22	1 22
1 23	1 23
1 24	1 24
1 25	1 25
1 26	1 26

TABLE OF WAGES.

For One Week, Two Weeks, Three Weeks, & Four Weeks.

		$1.00	$1.50	$2.00	$2.50	$3.00	$3.50	$4.00	$4.50	$5.00	$5.50	$6.00
1	1	.167	.25	.333	.416	.50	.583	.666	.75	1.00	1.08	1.16
2	2	.333	.50	.666	.833	1.00	1.16	1.33	1.50	1.66	1.83	2.00
3	3	.50	.75	1.00	1.25	1.50	1.75	2.00	2.25	2.50	2.75	3.00
4	4	.66	1.00	1.33	1.66	2.00	2.33	2.66	3.00	3.33	3.66	4.00
5	5	.83	1.25	1.66	2.08	2.50	2.91	3.33	3.75	4.16	4.58	5.00
6	6	1.00	1.50	2.00	2.50	3.00	3.50	4.00	4.50	5.00	5.50	6.00
7	7	1.16	1.75	2.33	2.91	3.50	4.08	4.66	5.25	5.83	6.41	7.00
8	8	1.33	2.00	2.66	3.33	4.00	4.66	5.33	6.00	6.66	7.33	8.00
9	9	1.50	2.25	3.00	3.75	4.50	5.25	6.00	6.75	7.50	8.25	9.00
10	10	1.66	2.50	3.33	4.16	5.00	5.83	6.66	7.50	8.33	9.16	10.00
11	11	1.83	2.75	3.66	4.58	5.50	6.41	7.33	8.25	9.16	10.08	11.00
12	12	2.00	3.00	4.00	5.00	6.00	7.00	8.00	9.00	10.00	11.00	12.00
13	13	2.16	3.25	4.33	5.41	6.50	7.58	8.66	9.75	10.83	11.91	13.00
14	14	2.33	3.50	4.66	5.83	7.00	8.16	9.33	10.50	11.66	12.83	14.00
15	15	2.50	3.75	5.00	6.25	7.50	8.75	10.00	11.25	12.50	13.75	15.00
16	16	2.66	4.00	5.33	6.66	8.00	9.33	10.66	12.00	13.33	14.66	16.00
17	17	2.83	4.25	5.66	7.08	8.50	9.91	11.33	12.75	14.16	15.58	17.00
18	18	3.00	4.50	6.00	7.50	9.00	10.50	12.00	13.50	15.00	16.50	18.00
19	19	3.16	4.75	6.33	7.91	9.50	11.08	12.66	14.25	15.83	17.41	19.00
20	20	3.33	5.00	6.66	8.33	10.00	11.66	13.33	15.00	16.66	18.33	20.00
21	21	3.50	5.25	7.00	8.75	10.50	12.25	14.00	15.75	17.50	19.25	21.00
22	22	3.66	5.50	7.33	9.16	11.00	12.83	14.66	16.50	18.33	20.16	22.00
23	23	3.83	5.75	7.66	9.58	11.50	13.41	15.33	17.25	19.16	21.08	23.00
24	24	4.00	6.00	8.00	10.00	12.00	14.00	16.00	18.00	20.00	22.00	24.00

	DATE.	$6.50	$7.00	$7.50	$8.00	$9.00	$10	$11	$12	$13	$14	$15
1	1	1.08	1.16	1.25	1.33	1.50	1.66	1.83	2.00	2.16	2.33	2.50
2	2	2.16	2.33	2.50	2.66	3.00	3.33	3.66	4.00	4.33	4.66	5.00
3	3	3.25	3.50	3.75	4.00	4.50	5.00	5.50	6.00	6.50	7.00	7.50
4	4	4.33	4.66	5.00	5.33	6.00	6.66	7.33	8.00	8.66	9.33	10.00
5	5	5.41	5.83	6.25	6.66	7.50	8.33	9.16	10.00	10.83	11.66	12.50
6	6	6.50	7.00	7.50	8.00	9.00	10.00	11.00	12.00	13.00	14.00	15.00
7	7	7.58	8.16	8.75	9.33	10.50	11.66	12.83	14.00	15.16	16.33	17.50
8	8	8.66	9.33	10.00	10.66	12.00	13.33	14.66	16.00	17.33	18.66	20.00
9	9	9.75	10.50	11.25	12.00	13.50	15.00	16.50	18.00	19.50	21.00	22.50
10	10	10.83	11.66	12.50	13.33	15.00	16.66	18.33	20.00	21.66	23.33	25.00
11	11	11.91	12.83	13.75	14.66	16.50	18.33	20.16	22.00	23.83	25.66	27.50
12	12	13.00	14.00	15.00	16.00	18.00	20.00	22.00	24.00	26.00	28.00	30.00
13	13	14.08	15.16	16.25	17.33	19.50	21.66	23.83	26.00	28.16	30.33	32.50
14	14	15.16	16.33	17.50	18.66	21.00	23.33	25.66	28.00	30.33	32.66	35.00
15	15	16.25	17.50	18.75	20.00	22.50	25.00	27.50	30.00	32.50	35.00	37.50
16	16	17.33	18.66	20.00	21.33	24.00	26.66	29.33	32.00	34.66	37.33	40.00
17	17	18.41	19.83	21.25	22.66	25.50	28.33	31.16	34.00	36.83	39.66	42.50
18	18	19.50	21.00	22.50	24.00	27.00	30.00	33.00	36.00	39.00	42.00	45.00
19	19	20.58	22.16	23.75	25.33	28.50	31.66	34.83	38.00	41.16	44.33	47.50
20	20	21.66	23.33	25.00	26.66	30.00	33.33	36.66	40.00	43.33	46.66	50.00
21	21	22.75	24.50	26.25	28.00	31.50	35.00	38.50	42.00	45.50	49.00	52.50
22	22	23.83	25.66	27.50	29.33	33.00	36.66	40.33	44.00	47.66	51.33	55.00
23	23	24.91	26.83	28.75	30.66	34.50	38.33	42.16	46.00	49.83	53.66	57.50
24	24	26.00	28.00	30.00	32.00	36.00	40.00	44.00	48.00	52.00	56.00	60.00

American Telegraph Works Accounts, PN-71-01-15

This pocket notebook covers the period January-July 1871. It contains lists of supplies in stock and labor costs for specific jobs. The labor cost accounts indicate the time worked on telegraph instruments and the total wages paid. In some cases, labor costs and the value of supplies taken from stock are tabulated for specific jobs. Approximately 30 pages of this unnumbered book have been used.

#5700
Shelf 6
Box 3

Jan 18th 1877

Homburg Regulators Texas

	16	17	18	19	20	21	22	23	24	25	26	27	28	29	30
Hill															
Cummings															
Nagle															
Sagers															
Cozen															
Love															
Pelling															
Shutten															
Mann															
Scott															
Fritz															
Lindsay															
	17	01	43	32	41	40		11	31	20	22	21	31		

Texas 1873
Oklahoma 1870
Oklahoma 1875

Jan 30 1871

Sterling's Machine

	30	31	1	2	3	4	5	6	7	8	9	10	11	12	13	14	16	16	17
Cummings	10	10		10	10	10													
Nagle																			
Joyce																			
Logan				7	9½	9½						5	9	9½	10	10	10	10	10
Lacee																			
Gillery																			
Smith				1															
Bagan				1															
															2	3			
															2	3			
	15	10		16	19½	19½						5		9½	14	16	10	10	10

Stimulants Prohibition

	20	21	22	23	24	25	26
Joyce	10	10		10	10	10	
Gillery							
Gunther							
Logan					10	10	
	10	10		10	20	20	
	15	14	15	16	17	18	18

February 20 70

	27	28	1	2	3	4	5	6	7	8	9	10	11
	10	9½	10	10	10	10		5	10	10	10	10	10
			1										
			1										
	10	9½	10½	10	10	10		5	10	10	10	10	10
	20	21	22	23									
		10	10										

6/2 2 5 33

Feb. 2 to Stemburg Ventilation

Feb. 20

7 st 4 hrs 5 576 2009 1622 4-7

5 ch 1 2323 1.04 3 33 2

16 67

1 10 HB
1 5 0 F

2 50 4 3/4
Sheet Iron
1/4 3/8 Iron Stir
2 3/4 1 1/2 steel

46 1/2 Plate
11 Wrought Iron

Polished Wheel Cutter

May 27 70 lb Casting 5 3.95
~~Labour~~

June 3 Labour 8.05
6 1/2 ~~lb~~ 2 1 Bed Steel
~~13 7/8~~
~~14 4 x 3/4 Rod~~

10 Labour 4 72
1 lb Plain Steel 5 05
14 1/2 Rod 20 03
4 lb Wire
3/8 3/8 Iron Steel
17 Labour 16 67
1 8 0 B file
1 sheet Emery 6
2 3/8 1 1/2 Steel

24 Labour 19 42
1 10 H B 1 5 0 F
4 3/4 2 1/2 X 1/2 Iron
1 5 H R Steel

Gen Rosa 3 yd
30 Oil 18 [illegible]
12 [illegible] 16 Shibs Hed.
Cop Oil
Cam Oil
10½
Pulling
July 15
2⅞ at 225 $ 89
Ratchet Cutter
Lowing 40 hr at 30 12
Pulling 55 " 220 17 87
29 87

Oil 2,

Oil 13
Pulling & Cutting 2½ hr. at 44 1 10
Lowing 16 at 25 4
" 4 " " 20 80
" 20 at 333 6 66
" 63 at 50 1 95
Lowing 20 at 30 6
Pulling 40 " 30 12
Mendingall 60 18
Stripping 33¼ 30 13 12
Cook 18½ at 20 3 70
Mulleson 10 at 225 4 50
Wilcox 12 " 300 3 60
75 58

Summary
Cook 26½ at 200 5 30

2/22½/11

Oil. 34 5 Walk on Day 30

2 gls — ¼ pints

¼ Paint — ¼ pints

¼ Paint — ¼ "

¼ "

¼ Paint — at 1.20 — ¼ "

¼ "

¼ "

Shelly Steel

1½ lb. 76. at 51 — 2 — 41

18 ~~[illegible]~~ " 12. 72 — 9 — 4

15 " 53 — 15 — 41

4½ " 2.

7½ " 12.

18 ~~[illegible]~~ " 60

5 " 86 " 73.

3 " 23

18 " 41

20 " 4.

3½ 14

4 " 56

2 " 20

2 " 34

1 8 27.

3½ 84.

~~1 6 Prom 6.~~

1 4 1 Gobl 6. — 17½

~~Steel 1 Δ Prem~~

8 5 Files S. Hand — 1.42

3 16 H Sc. Com — 1.63

1 12 B. — 84½

1 4 Gob. 2. — 12

2 9 B.

1 11 B.

2 16 H R B.

~~1 H H Sc~~

1 6 Δ Prem — 5

1 6 Δ " Second Bar — 45

2 3 Δ " — 10

3 Δ Δ " — 24

1 8 H S " — 17½

1 4 B H " — 17½

2 ~~1 H H R B~~ 26 Gobl 2. — 64

1 8 H R Sc Prem. — 45

2 8 S Recut — 33

1 5 H B Prem — 16

~~1 1 Δ~~ " 33 plus 76

1 10 B Com — 22

~~2 B~~ " — 24½

1 8 Sc 84

Boiler 1 3/4 16
3/4 4
7/16 3/4 X 3/16 at 23 20
1 5/16 7/16 X 3/8

Emery 2 sheets at 50

Mach. Steel 1/4
7/8 7
7/8 4
2 3/4 3/4 X 18 18 13
7/16

Sheet Steel
at 3 22 4 - 6
22 5 - 8
20 1 - 12
6 : 5

1 1/2 ⅞ Spring steel Check

Iron 1/2 3/8 Sq. at 5
7/16 "

33 lbs. 4 46
6 3/4 pounds Oil - 11 1/2
2 3/4 Pipe at 2.50 22
1 5/8 Iron at 5
18-11 Mach. Steel 11-18
6-5 Sheet Steel 1.20 1-50
5 shank Emery cloth 8
1 1/2 ⅞ Spring Steel 1.40
3 Mach. Steel, at 30 1.25 3.82 3 66
2 ⅞ Cashing Chain
144 " Iron 6 1/2 9
Labor 22
242 86

Friday

2 Week ending July 94

Carriage Labor

1 [illegible]

[illegible]

[illegible]

Leg.

2 [illegible]

[illegible]

Carriage

36 33 Coal P.

32 6 Steel. 7/8 oversize. 1/2 oversize.

7/8 Bolts

Carriage I.

Tires 4 HR 13 [illegible]

345 Labor 2 Week ending July 15

[illegible] 6178

14 237 [illegible]

4467

Phillips plate

~~36 33~~ | ~~78 26~~ ~~6 13~~ 688 1144 32
5 20 | 44 32 ~~3 34~~ 200
~~17 27~~ | 3 ¼ 4 2
~~4 12~~ | ~~78 44~~
~~3 26~~ | ~~2 30~~
~~5 11~~ | 72.02
2 8 | 18.02

Emery cloth 2.11
Paper, 11111 — 4

Bes. ¾, 14¾ Steel 68. 1 5/16 steel — 27
Mach ⅝
Sheet st. 8 1/16
15½" 13 1313. 1/16 7½ 21/2.56
2⅛ — .24
1⅛ — .14 14 drays. — 320
4⅝ — 5.0

Oil 1.2.1111 — 20

Sheet Brass 8ft 77 sheet 18, 048 — 2.80
2⅞ Brad Castings 04 — 1.02

files. ~~5 equal~~, ~~6 HSe~~
~~3½ equal~~, ~~13 gr. gulls~~
~~14 ...~~ 10B! ~~HHB~~. ~~5 equal~~
~~...~~ ~~...~~ ~~...~~
~~...~~, ~~...~~, ~~8 HS~~, 5 O.
~~4 O~~, ~~10 Se~~, ~~12 B~~, ~~8 HS~~. ~~3 HR~~.
~~Dividers~~, ~~6 HSe~~, ~~5 OB~~, ~~12 B~~.
~~10 B~~ (~~5 OB ...~~) ~~5 HR ...~~
~~6 HSR~~. ~~6 Pointed~~) ~~5 HRe~~
~~6 HRSe~~, ~~3 HR~~. ~~5 OO~~. ~~4 ...~~
~~6 HB~~. ~~5 OB~~. ~~4 A~~.

2 5 equal. 36 3½ 11 | 12 ... 24 | Disc 12 — 87
2 6 HSO 48 | 3 2 Quart 12 — 60
6 10 B. 2.94 | DD. 79 — 3 72
2 4 △ 126 | 12. 54 — 92
8 HB. 155 | 3 HSR 50.40 — 90
11 SC. 57 | 3 HR 12 18 — 64
8 O. 44 | 43 | 12 20 — 69
— 79 — 93

Taken on Range 245 July 21

Wyatt	87	29
Longshore	112	15 40
Robinson	72	21 66
~~Patrick~~ Magrotts	5	1 50
Buckler	66½	16 11
Hopkins	66¾	19 84
Gray	71	17 40
Gore	37	9 25
H & G	8	3 20
Hoots	66¾	16 75
Nash	79½	23 85
Lee		57 56
Teague		1 72
		235 98
6 H R 13, 115, 5 L. 80		1 70
6 X 56, 42		1 05
6 H A		36
RC. 13		235 50

Ratched Cattle 21

Sowers	30	9 50
Teague	58	18 85

Eastin Upto 29th

1 6 Gob H R 4 1 6 A Brand
1 8 H 35, 1 8 H 5, 1 8 H 35, 1 8 H 13,
1 6 Gob 2, 1 2 □, 1 8 Gob, 9 Hole 2 61
1½ X 7
2 H X 8 R 7, 5 L 17, 3 L 13. 96
8 & 12 Rup 19
Ric 2

Autographs P. 21

Mandeville	20	6 50
Parkman	28	8 40
Buckler	12	2 40
Jadzo	7	58
Dery	8	2
Dobe	5	1 25
Harris	18	4 50
		25 19

[illegible] 1 61

3 [illegible] 11

1% Cash,

~~1 [illegible]~~ 110 B. 13 Bank, 12 Pelle.,
14 Gen, 511 B, 15 Mn, 16 Ges.

~~Rat Cut~~ - Rat B

P% Q. 3 at 44 3 1 32

Mandeville 4% 1 31

1 63

4 Extra proofs recd 21

Retina 13 & 12		7 50
Magna 24 & 10		21
Bef. 20 18 & 17	22	36
Ency 2		12
" P 21		9
Nichols 18 & 23	6 & 10	20
Outside Ben 2	20	12
		15 50
		2 8 9/10
		11 69

~~Cut B~~ Rat Cut

P% Q. 9 at 44 3

Lorenz 60 — 18 50

Jusp 66 at 225 17 18

35 68

Jan 21th

Andrews Engine

	18	21	22	23	24	25	26	27	28	29	30	31	1	2	3	4	5	6	7
Nagle	5	9½	0	7½	9½	9½	9½	9½	9½	0	9½	9½	9½						
Sayer		2	0			4	9½	6	9½	0		9½	9½	4	[illegible]	9½			
Lee		9½	0	5	[illegible]	8½	5	8½	8	0	9½	9½	9½	9½	9½	10	9½		
Billing					2	1½	2½	½		0		2	1						
Smith					2	1½	2½	½		0		2	1						
Ammons						8				0									
	5	21	0	12½	20	33	29	25	28	0	19	32½	[illegible]	13	7				

Feb G

	7	8	9	10	11	12	13	14	15	16	17	18	19	20	21	22	23	24
Nagle																		
Sayer																		
Lee 10	10													6	10			
Pilling														1				
Smith														1				
12	10																	

Calculations [illegible]

17	6
18	10
20	10
21	10
23	10
24	10
25	19
27	10

Ba[redacted]helor Simmon | Dental North commencing Feb 18th/71

	18	[redacted]	21	22	23	24	25	26	27	28			
Batchelor	6	[redacted]	10	0	10	10	10		10	10			
					86								86
Pilling													3½
Gunston													3½

March

	1	2	3	4	5	6	7	8	9	10	10	11	12
Batchelor	10	10	10	10									
Billing		1							1				
Gunston		1						4	2	2½			

13	14	15	16	17	18	19	20	21	22	23	24	25

26	27	28	29	30	31

April

1	2	3	4	5	6	7	8	9	10	11	12	13

Feb. Cash P.

21	Labour	25 13
28	"	18 87
	Wrot.d Steel 10-20 dto	1 61
	1 Cash,	

1 10B, 3 Brush, 3 Pitten, 4 equal, 4 Q,
5 HB, 110 HS, 6 HSq,
3 x 10, 36 x 4, 9 x 5, 2½ 10 wire

	6	7	8	9	10	11	12	13	14	15	16	17	18	19	20	21	22
Ahmed																	
Bahadur																	
Bacha			76														
Sadiq	76	500															
Ayub	76																
Abdullah																	
Hussein																	
Dervishes																	
Gagan																	
Ghulam																	
Ayub			2														
Hussein																	
Hussein																	
Hussein																	
Dervishes																	
Jeca																	
Abdul Khalil																	
Abdullah																	
Ayub																	
Sultan																	
Sher Khan																	
Shah Lal																	
Dost																	
Thomas																	

March	6	7	8	9	10	11	12	13	14	15	16	17	18	19	20	21	22	23	24	25	26	27
Platt																						
Hagans																						
Hawthorne																						
Bingham #																						
Mitchell #																						
Dyer	H																					
Parson	H	H																				
Brown		H																				
Stephens	H	H	H																			
Helmington		H																				

Catchet — Credits

May 27	79 Cash by	5	3 95
June 5	Labour		8 05
	65 lb 2½ Old Steel		
June 10	Labour		4 42
	14¾ lb Bef. 2½ bolt		
	4⅝ " Gouge, 1½ x 14		
	1/8 " round steel		
	1 lb Iron com	4	
14	Labour		16 69
	1 stk Emery cloth		
	2⅞ lb Steel		
	1 8 O B file		
24	Labour		19 42
	1 10 B		
	1 5 O		
	4¾ lb 1 2½ x ⅝ Iron		
	1 8 H R Sc. Hatch		
July 14	Labour.		90
21	"		27 85
28	"		35 88
	Sundries		2 61
	36 lb Pig Iron — 5 cwt at 15		1 07
	5 lb 12 Brass at 36		19

Feb 14th 1800

Steel

American Telegraph Works Accounts, PN-71-04-08

This pocket notebook covers the period April-July 1871 and contains a record of hours worked by some of the work force on a specific job. There is also a loose sheet marked "Perf Tools. June 10/71" describing costs for the manufacture of perforators. The cover is marked "Experiment." Thirteen pages of this unnumbered book have been used.

PN-71-04-05

Experiment

See papers under date 10

1871-04-05

to

1871-07-27

#574
Ref 6
Box 3

April 8th -

William 14	3 74
Eagan - 5	1 50
Jackson - 43	12 90
	17 14

April 18th -

Nagle 60	18 -
Pilling 10 -	2 68
	20 68

April 23rd

Nagle 50	15 -
Wagner 41	12 30
Batchelor 50 -	15 -
	42 30

April 29th

Batchelor	58-	17 40
Nagle	59 1/2	17 85
Wagner	10-	3 -
Parkinson	22 1/2	6 75
Pilling	5-	1 54
		46 34

May 6th

Parkinson	60-	18 -
Nagle	35	10 50
Batchelor	55.	16 50
Pilling	9-	2 41
		47 41

May 13th

Batchelor	20.	6 -
Nagle	10-	3 -
Parkinson	60-	18 -
Willan	17-	4 54
Beer	40-	13 -
Pilling	6.	1 61
		46 15

May 20th

Parkinson	51	15 30
Beer	57 1/2	18 69
Willan	60-	16 -
Nagle	40-	12 -
Pilling	1/2	14
		62 13

May 27th

Nagle	59-	17 70
Parkinson	10-	3 -
Willan	52-	13 87
Beer	64-	22 40
Marshall	50	16 25
Bro	40	8 -
		81 22

June 30

Hanley	30-	7 50
Mirth	4-	1 34
Marshall	55-	17 88
Weidemeyer	44.	12 10
Fox	30	6 -
Nagle	60	18 -
William	10-	2 67
Lees	62-	21 70
		87 19

June 10th

Lees	76-	26 60
Sofelitt	86½	28 12
Frazier	47½	11 88
Wagner	27	8 10
Wincop	50	17 50
Lampkin	23½	7 64
Harris	55-	13 75
Stevens	55½	16 65
Delestatus	40	13 -
Weidemeyer	40	11 -
Mirth	5-	1 67
Marshall	60	19 50
William	60½	16 14
Fox	45-	9 -
Nagle	70-	21 -
Redman	40-	12 -
Derry	61½	15 38
		248 93

[ITEM FOUND IN BOOK]

For Year June 1924

Perkins 31-	1	30
Stevens 13½	4	05
Delahides 15	4	88
Rustin 58-	19	34
Wilson 16-	4	27
Wincup 10-	3	50
Hunter 10-	2	50
Pringle 13½	3	37
	51	21

Shop Tools

Nusser 35-	10	50
Champion 36½	11	86
Weckhenger 20-	8	50
Pickerson 10-	3	—
Delahides 5	1	63
	32	49

Pool Room Delahides	23	85
Devers	18	—
Murray	7	50
Jones	46	35
Total	130	05

Entered 6/11/1929

June 17th 45

Lewis	133 1/2	46 82
Frazier	93 1/2	23 37
Lamphier	10-	3 25
Harris	78 3/4	19 69
Stevens	46 1/2	13 95
Marshall	60-	19 50
Nagle	89-	26 70
Lehman	20-	6-
Levy	68 3/4	17 19
Eagan	56 1/4	16 88
Fop	40	8-
		23 35

June 24th 45

Patterson	5-	1 50
Hartung	55-	5 58
Fop	38 1/2	7 70
Buckler	30 1/2	6 10
Nagle	32-	9 60
Stevens	64 1/4	9 05
Harris	32-	8-
Pelling	3 1/2	97
Frazier	28 1/4	6 56
Levy	45-	9 25
Lewis	93 1/4	32 81
Eagan	50-	15-
Chandler	10-	1 25
		122 83

July 18

Redman	45	13 50
Lewis	35	12 25
Fox	52	10 20
Smith	40	8
Judson	40	3 33
Cagan	63 1/2	19 05
L Humphrey	36 1/2	11 87
Pilling	23	6 15
Gunther	20 3/4	3 63
Buckley	54 1/2	10 90
Nagle	47 1/2	14 25
Nery	67 1/2	16 87
Fraizi	22 1/2	5 63
West	56 1/4	11 25
Harris	58 1/2	14 62
Parkinson	27 1/2	8 25
Hartwig	55	4 58
Wagnor	26	7 80
H Cleeley	60	15
Wirthlmayer	60	16 50
Wurth	67 1/2	22 50
Wincos	70	24 50
Marshall	35	19 37
Stevens	46 3/4	1 40
		286

8th & 15th

Marshall	65	21 12
Durrp	66 3/4	16 69
Harris	69 1/4	17 32
Frazier	65 1/2	15 12
Selw	138 3/4	52 03
Nagle	64 1/4	19 27
Stevens	77 1/4	22 87
West	65	13
Fox	30 1/2	6 10
Wirth	77 1/4	23 17
Parkinson	65	19 50
Hartwig	60	15
Buckley	93	18 60
Hartwig	80	4 16
Rederlan	70	21
Lamphrey	66 3/4	21 69
Dove	50	12 50
Wagnor	24	7 20
Baggott	20	3 33
Philip	20	6 50
Judson	59	4 92
Pilling	69 1/2	18 59
Mirabo	10	3 50
Over carried		

Amt Brought

Wintelmeyer	10	2 75
Connell	6-	1 80
Dorenthus	10-	1 75
		37 005

July 22nd

Lessel	37½-	51 56
Mandeville	9-	2 70
Baggott	2-	40
Heath	95-	31 67
Lassiphin	47½-	15 44
Parkinson	80½-	24 07
Redman	45-	13 50
Wagner	29-	8 70
Buchler	80½	16 10
Stevens	66½-	19 87
West	44½-	8 90
Marshall	2-	65
Derry	87-	21 75
Dorr	57-	14 25
Cox	30-	7-
Amount Carried		236 86

Amount Brought

Krager	32½-	8 12
Hartung	44-	3 67
Hand	67-	16 75
Pelling	14-	3 74
Hagel	83½	25 05
Schmenberger	cent	6-
Hurley	10-	2 50
		302 29

Stock

Iron	72
Slats & Ties	60
"	35
3/4 Refined Iron 08	24
1/2 Sheet Steel	12
1/2 Slats Steel	18
" "	70

American Telegraph Works Accounts, PN-72-03-18

This pocket notebook covers the period March-June; the year is probably 1871. It lists the price of parts and labor costs of workmen involved in the manufacture of telegraph instruments. The front cover is marked "Large Perforator." Only four pages of this unnumbered book have been used.

Marg. Verforator

	Bates -	2 60
	Stanclands -	1 90
	East Bros Papeterrie -	1 55
	Cantlon & Ramus -	1 50
	Clark & Stier -	7 50
	Wheat & Tuck	1 20
	Cure - Steel	50
	Wrought Iron	1 20
	Knapp & Moore Patterns	12 -
	Brown 34 Days -	119 -
	Lipscomb 28 "	75 04
	Nagle 32 "	96 -
	Thomas - 17 Hours	4 53
	Chenoweth 83½ "	29 17
	Wagner 34 "	10 20
	Winkelmeyer 88 "	26 40
	William 11 "	2 93
	Mar 18th -	
	Brown - 60 -	21 -
Mar - 18th	Boughton 25 -	13 50
" "	Winkelmeyer 60 -	18 -
" "	Nagle - 60 -	18 -
" "	Chenoweth - 55 -	19 25
" "	William 14 hrs - 60 -	16 -
" "	Lipscomb 59½	15 92
" "	Eagan 37 -	12 10
		132 77

March 25th

Schurr - ~~[illegible]~~ - ~~[illegible]~~		21 ~~[illegible]~~
Nagle 59 -	60	18 90
Winkelmayer -	60 -	18 -
Boughton -	60 -	19 50
Town	60 -	21 -
Willian	59 -	15 74
Lipsuitz -	59 1/2	15 92
Eagan	29 -	8 70
Lewis	23 -	7 48
		145 34

April 1st

Eagan -	60	18 -
Lewis	60 -	19 50
Boughton	60 -	19 50
Willian	40 -	10 67
Winkelmayer	60 -	18 -
Lipsuitz	60 -	16 05
Town	60 -	21 -
Nagle	60 -	18 -
Schurr	10	3 50
		144 22

April 8th

Nagle	60 -	18 -
Eagan -	32 -	9 60
Lewis	59 -	19 18
Boughton	18 -	5 85
Willian	30 -	8 -
Winkelmayer	34 -	10 20
Lipsuitz	33 -	8 83
Town	60 -	21 -
Isaacs	16 -	4 80
Pilling	7 1/2	2 01
		107 47

April 15th

Lewis	60 -	19 50
Pilling	5 -	1 34
		20 84

April 22nd

Lewis	59 3/4	19 42
Parkinson	33 1/2	10 05
		29 47

April 29th

Lewis	41-	13 33
Parkinson	38 1/2	11 05
		24 88

June 24th

Parkinson	50-	15-
Lamphrey	40-	13-
Hanley	20-	5-
Winkelmayer	37-	10 18
Nagrod	4-	1 20
Redmann	54-	16 20
Marshall	10-	3 25
Vincent	37-	12 95
Peleny	1 3/4	47
Mirch	3 1/2	1 12
		79 37

AMERICAN TELEGRAPH WORKS ACCOUNTS

Not Filmed

American Telegraph Works, Stockroom Books (NOT FILMED)

Stockroom books record the movement of tools and materials around the workshops. These seven pocket notebooks, covering the years 1871-1872, have been used in a variety of ways. Some books indicate tools and supplies loaned out to workmen; others record the tools and supplies received into the stockroom. One book (PN-71-05-23) contains an inventory of tools in the possession of workmen on May 23, 1871 and a list of damaged tools. The books contain numerous check marks and cross outs, and many of the crossed-out entries are unreadable. Examples of stockroom records can be found mixed with the material in other account books on the microfilm. See, for example, PN-71-10-30 (Edison & Unger Labor Account).

The following books comprise this series:

PN-71-06-06.2	(1871)
PN-72-09-27	(1871)
PN-71-05-23	(1871-1872)
PN-71-06-06.1	(1871-1872)
PN-71-10-01	(1871-1872)
PN-72-01-23	(1872)
PN-74-08-06	(1872)

American Telegraph Works Accounts, PN-70-00-00 (NOT FILMED)

The only entry in this undated pocket notebook is a one-page list of supplies. Several leaves have been torn from the front of the book.

EDISON & UNGER ACCOUNTS

Summary Accounts

Cat. 1210	General Accounts Ledger	1870-1871
Cat. 1212	General Accounts Ledger	1872-1873
	See also Cat. 1183 (Menlo Park Accounts)	

Books of Original Entry

PN-70-09-05	a/c with Crowell and Coe	1870-1872
PN-72-01-05	a/c with Crowell and Coe	1872
PN-70-12-24	a/c with A.W. Wright	1870-1871
PN-72-03-21	a/c with Kinney & Co.	1872
Cat. 1183	Daybook	1871-1873
PN-71-09-06	Shipping Book	1871-1872
PN-72-07-12	Shipping Book	1872

Labor and Cost Accounts

Company Accounts

Cat. 30,107	Payroll and Time Sheets	1871
Cat. 30,105	Time Book	1870-1871
PN-71-10-30	Time Book	1870-1871
	See also Cat. 1210 (above)	

Accounts for Specific Jobs

PN-72-04-30	Printer Costs	1872
Cat. 1211	Tools and Labor Costs	1871-1872

Employee Time Books

PN-71-08-11	Wood	1871
PN-71-12-15	Guera	1871-1872

EDISON & UNGER ACCOUNTS

Summary Accounts

Newark Telegraph Works/Edison & Unger Accounts, Cat. 1210

This ledger covers the period May 1870-September 1871. Pages 1-73 contain accounts payable and receivable for May 1870-May 1871. Pages 73-190 list the hours and piecework of employees from May through September 1871, and indicate payments made to them. The spine is marked "LEDGER," and "No 1" is written on the inside front cover. The book contains 193 numbered pages preceded by an index of 11 pages.

Blank pages not filmed: 192-193.

American Telegraph Co 68.

Schlup & Brogan Alcove 1 p

Oscar Barnet 32. L Bradley 48 Brunel 6

F. Brunner 28. G. A. Byles 2

Crowell & Coe 30 A Cheney & Co 34. C Currier

James G. Dailey 7.

Gas Light Co 27 Gieger. 31

Horton & Mundy 26

America Standard Tool Co 58

152 J. Berkeen

110 Britton

88 Burkhart

130 Bergman

158 Beckett J.

96 Coburn

160 Chipman J L

166 Christopherson C

182 Crown

110 Dove

156 Dean

A B C D E F G H I K L M N O P Q R S T U V W X Y Z

126 C Delestales

90 Eckrich
110 Egan

84 Ely
120 Eschenck

Thomas A. Edison 17.
Peter Gross & Co 9, William H. Farrar, 11.

Gregor 31 Gould Machine Co 55 Graham & McFarlane 23
Hedges & Bros 40 J Hassell & Son 33 Horton & Mundy 26 Hyde 17

E F G H I K L M N O P Q R S T U V W X Y Z

92 Feiderson
78 Fleiman 120 Fleiman & Lieu
108 Fogg
154 Foulbrook
164 Fleiminger

142 Grimes

90 Farrell
116 Frazer

128 Jacob C.

102 Kinge
143 Koenig
164 Kingsland

174 Jost

Kinney & Co 59 P. Kinney & Co - G & Stack 53 Man. H. King 10

Kenneth Jackson 3

154 Mackrow
86 McCarin

I K L M N O P Q R S T U V W Y Z

98 Merchant
80 Miller
124 Marker

74 Old Farm
96 Occupation
102 Oberlin
108 Old P. Mr
178 Ohio Firm

Pierson & Kingsley 37. W Prosser 57 Pierson & Kingsley

N O P Q R S T U V W X Y Z

82 Prince
94 Pritiwitz
~~145 Pirne~~
118 Pleis

94 Reschule
138 Redman
172 Reschel Jr
180 Riley

146 Schaeles
106 Schmeiter
140 Schmitt
148 Smith cite

76 Trew
116 Troe

114 Riller

112 Unger Geo

Robber Comb Co. 49.
Coulets & M. E. Stoddard 5
Ritchie 37. Ritchie & Boyden 38 Cole Lord Hurlbut 1
Jas. Stewart Son 29. Edwards & Smith 8 Rufus & Co. 7

S. Tucker 41

William Unger page 50 W. L. Machin Co. 62

Edward Wrigley page 35

R S T U V W Y Z

106 Schneider
104 Schloesser

176 Valentine L.

56 Wendelin
122 Wagner
141 Wagner F.

Milton & Fairchild 65, Washburn & Moen 69

Robertson & Pindell

1870					1870			
Aug	14	Cash	13	90	Sept-25	Cash		7 20
"	16	"		90				
"	23	"		90				
Sept	1	"		90				
"	14	"		90				
"	21	"		90				
"	28	"		1 80				
				7 20				

George A. Boyles

1870					1870			
	Cr.					Dr.		
Sept	27	6 Pr Ch Bars	60	2 93	Sept	27	Cash	3 93
"		Mahogany	"	1 00	Oct	11	"	5 75
				3 93				
Oct	11	10 Hams Patton		4 50				
"	"	Mahogany		1 25				
Oct	1	by Pulleine		12 50	Oct	1	Cash	12 50

Kenneth Mabon

1870					1870			
	Cr.					Dr.		
Sept	30	Engraving	63	3 70	Sept	30	Cash	3 70
Oct	17	Engraving		5 70	Nov	11	"	5 70

Dr. Phelps & Co

1870			
Sept. 30	Make up Stock on Tins & Pipes (6)	59	
" "	1 Transmitter	12	
	1 Key		97 77
Oct 14	1 ~~Transmitter~~	4	00
" "	1 Transmitter	8	00
15	1 Locking	1	00
		7	20 27

Cr.

Oct. 23	Cash	5 00
" 19	"	5 00 00

Cr.

1870			
Sept. 30	Cash		200 00
" "	"		10 00
Oct	"		175 00
Oct 18	Cash		80 00
	Cash		5 27
			7 20 27

Dr.

Dr. Accounts & Bills Payable

1870			
Oct. 1	3 Months Rent	35	87 00
Sept 25th	1274 lbs Castings @ 10 cts		97
" 6	33 " " "		1 98
" 20	6 " " "		30
Nov 21	1711 lbs Castings @ 4½		7 69
Oct 1st	Oil Used		8 80
"	" 17 Clayslick Engine		17 00
"	" Amount of coal Used		14 00
" 31	3 months Hay Tones		75 00

Cr.

1870		
Oct. 1	Cash	50 00
" 8	"	30 00
" 5		7 00
		87 00

J. M. Binnel

Cr			Dr		
Oct 27	Stove pipe	78 4 40	Oct 28	Cash	4 40

James G. Darling & Co

Cr			Dr		
1870 Nov 16	2 coils Iron	15 50	1870 Nov 16	Cash	15 50

Edwards & Smith

1880 Cr

Aug 27 Engraving 23 [illegible] 75

Peter Grosse & Co.

1880 Cr Dr

Nov 3 Little Mine 79 4 06 Paid

Wm. H. Heing

1870	Cr		
Aug	27	Mr & B. Mobile 5	13
"	"	Work on model	3 00
July	9	Pine	70
"	19	Stockwarth & Collin	1 00
Aug	27	Pine	30
Sept	8	Work on Kettle Cash	16 13

William H. Frame

1870	Cr					
Oct	28	Steel Mines 4				
		selling charges	2 50	Dec	12	Cash 4 00
Dec	15	Steel Pipe	11 00	"	15	" 7 35
"	"	Brass "	1 16			
"	"	Expressage	25			
"	"	Sett Tools	8 00			

E. B. Carter — Ashley

Dr		Cr	
1870 Nov 14	To Bro	1870 Nov 14	By Cash 50

G. Frank & Co.

Cr.

1870

Sep. 20 10 Gal Oil 110 $ 11 00

" " Can 1 00

Thomas A. Edison in acct with Newark Telegraph Works

Dr

1870				
Aug	4	Sundries	1 3,357	01
"	4	"	4	60
"	4	"	1	55
"	6	"	120	00
"	6	Mundy	30	00
"	8	Sundries		65
"	13	"	131	66
"		Bradley	12	50
"		Wright	10	00
"		Pierson & Sp	18	30
"		Jones & Mc	1	74
"		Parnell & Co	15	00
"	20	Sundries	215	
"	20	Wire	8	00
"		Mundy	10	00
"		Hyde for files	24	17
"		Stubs wire & Copp	8	85
"	20	Paid Mer	144	00
"	20	Wrigley	10	00
"	22	Ritchie on vent	10	00
"		Theopelius	1	75
"		Sundries	2	65
"	27	Stewart Bill	138	00
"		Hatton & Mc	23	27
"		Paid men	185	00
"		Symmes Tacker	40	00
"		Gieger	10	00
"		Wrigley	50	00
		Spools	3	75
"		Ritchie vent	10	00
		Loom Co	15	00
		Kinney & Co	20	00
		A Cheney	29	86
		Brunner	77	00
		Tax	10	00
"	29	Paid		29
Sept	1	"		39

1870				
Aug	4	Hand Stamp	25	13 15
		Double Plzd Relay	12	00
		Models	6	55
		Transmitter	67	00
		Burglar alarm	35	50
		12 Burglar do	198	00
		11 Printers	605	00
		Galvanometer	52	30
		Polarized Catch	28	50
		Lefferts Model	6	50
		Transmitter	72	00
		Relays	4	00
		Andrews work	215	00
		Nickel Model	43	25
		Andrews work	50	71
		Work	11	10
"	13	Cash	9	60
"	"	Cash	68	85
	20	Andrews Bill	60	99
"	27	10 Printers	550	00
"	27	Ashley Bill	18	87
"		Andrews "	87	35
"		Kinnicup Bill	39	10
		Transmitters	4	20
	29	Cylinder Phone	4	50
Sept	3	Andrews Bill	63	32

Thomas A. Edison in acct with Newark Telegraph works

Dr

1870				
Sept	3	Carried forward	1 4489	55
"	"	Paid men	164	75
"	"	Cutting Plans		75
"	"	Pedemer & Kenny	8	75
"	"	Barnett	19	20
		Stubbs wire	8	75
"	7	Hassell & Son	1	82
"	9	Cash	1	00
"	10	Paid men	154	00
"	10	Charley	1	50
	14	Landblad	1	00
	14	Tins		65
"	13	Pattons	6	75
"		Stubb Steel	7	60
"		Paid Men	135	00
		Typewheel die	12	00
"	20	Cash	20	00
"	14	Paid Men	148	27
"	"	Paid	20	20
"	15	Wrigley	50	00
		Gamma Steel		20
Oct	1	Paid Men	167	14
"	9	Paper		25
"	7	Mc Farland	5	00
"	8	"	30	00
"	8	Paid Men	167	80
"	8	Paid McFarland	7	00
"	13	Barnett	22	85
"	14	Paid Men	166	50
		Ink	3	00
		Hard Rubber	12	50
		Ritchie Boyden	5	00
"	15	Parnell & Co	80	00
		A Cheney	7	75
"	17	Jas Bell	11	20
		Dave Hermann	10	00
			5950	53

1870				
Sept	3	Carried forward	22	28 27
"	"	1 Regulator		6 34
"	7	Packing Boxes	1	30
"	"	Repairs	82	50
"	10	Andrews Bill	46	03
"	17	" "	67	43
"	24	"	36	25
"	"	Ashley "	19	42
"	"	Robins Bill	10	65
Oct	1	Ropes whole Bill	214	35
"	1	Andrews Bill	38	82
"	6	Andrews Bill	73	31
"	10	Mc Cutting		67
"	15	Andrews Bill	1	63
Oct	15	Ropes Transmitter	30	00
			3030	27

T. A. Edison in account with Newark Telegraph Works

Cr

		Brought forward	5450	53	Oct	18	Brought forward	3030	17
Oct.	18	Ritchie Rent	13	50	"		Recd from Roper	500	00
		Bulmer Kitz & Boyden	2	39	Nov	3	Performing Machine Co	100	85
		Putting In Gas	3	00					
		D. Bradley Bill	42	90					
		Paid Emmet	5	00					
		" Jacoak	2	00					
"	19	Kinney	25	00					
"		Tyler & Wheeler	80	00					
"		" Lane		30					
"		" Wood	1	00					
"		" Oil		10					
"	20	Cash	20	00					
"		" Armstrong	12	00					
"		" Compressor		30					
"		Platina	2	00					
"		" Paid Man	1	00					
"	22	Paid Men	25	38					
"	28	Pound		70					
"		" Envelopes		45					
"	29	Paid Men	28	85					
"		" Paid Steam	20	00					
"	31	Coal		4 00					
"		" G. A. Byles	5	75					
Nov	4	Mathews & Ritchie 50	1	82					
"	5	Paid Men	27	14					
"		" Tyler & Wheeler	42	00					
"	6	Hodges Bros	11	93					
"	8	Pierson & Binney	11	11					
"	9	Type & Wheels	42	00					
"	5	Wrigley	100	00					
"	9	Paid Gas Bill	38	50					
"		" Barnett Iron Bill	10	89					
		Tax	1	25					
		Mahone	5	50					
		Stubs 5151	1	88					

T. A. Edison in acct with Newark Tel Works

Cr

1870				
Nov	11	Carried forward	7251	37
		Charley's Hair	80	10
Nov	11	Brooks	10	00
"	"	Stearns	20	00
"	19	Dick	6	00
"	"	Rubber	5	15
"	"	Paid Men	272	00
"	"	Magnet Cords	48	00
		Type for Wheels	14	00
		Rubber		
"	"	Paid Men	279	00
"	"	" Man	7	25
		Jacoak	5	00
		Planer	295	00
		Engine Lathe	200	00
"	26	Paid Men	265	00
	26	Frances - Types	32	00
		Wrigley	50	00
		Mackey & Wilson	40	00
Dec	3	Paid Ritchie	15	00
"	"	Merrill & Horton	20	00
"	"	Paid Men	288	00
"	"	Paid Bradley	48	00
"	"	Price "	1	00
"	16	Paid Men	251	13
		Cash	81	87
"	19	G. Patman Potter	2	99
"	"	Pipe line		86
"	15	Paid Barnett	30	00
"	"	" Kinney	35	00
"	15	Crowell & Co	20	00
"	16	Crowell & Co	25	00
"	14	Paid Men	267	00
		Paid Bradley	80	00
"	24	Paid Men	279	00
"	"	" Hastings	40	00
"	31	Paid Men	183	00
			10533	27

Dr

1870				
Nov	11	Carried forward	3631	02
		Cash	5	00
"	25	Perforator Co	71	10
"	"	Table for same	6	00
"	19	Crish	81	87
Dec	17	Cash from Roper	500	00
"	17	31 Printers @ $55	1705	00
"	17	Alterations	250	00
1871				
Jan	6	2 Printers alter	46	60
"	"	2 " "	46	60
"	7	Print altered	41	45
"	"	3 Printers alt	69	90
			6454	54

1871

Jan		Brought forward	10 533	27
Jany				
"	7	Fitchie	12	00
"		Hammer	42	83
"	7	Kenneth Melrose	3	00
		Coal man	4	40
		~~Wash Wagon~~	~~29~~	~~00~~
		Bonnell	19	22
		Barnett	39	25
"	7	Mowings	204	00
"	7	Paid Kinney	25	00
"	10	" Laborers	2	00
"	12	Paid Mr Garland	125	61
"	"	" Brammer	100	00
"	"	" Man	8	65
"	14	" Men	277	51
	"	" Crowell & Co	30	00
		Bradley	10	55
"	18	Gas Bill	35	15
"	17	Paid Wright	25	00
			11 497	50
"	21	Paid Men	226	00
"	26	" Brammer	150	00
"	28	Paid Men	238	71
"	"	Hard Rubber	14	00
"	"	Person Kinney	14	42
"	"	Carter	5	15
Feb	1	Paid Brammer	65	00
"	4	" Oil Bill	12	00
"	"	" Men	257	92
"	11	" "	267	00
"	13	Type wheel	84	00
			12 931	80

1871

Jan		Carried forward	6 454	54
"	7			
"	10	2 Printers alt	47	30
"	10	Repairs	9	60
"	11	2 Printers alt	47	30
"	"	Repairs	2	10
"	12	Small Profits	56	00
"	13	Repairs on Presses	1	10
"	14	2 Electric Bells	70	30
"	14	Tools & Stock for Printers alt	364	07
"	"	Key for Setting Pt	6	00
"	17	[illegible]	60	
"	24	Model of Saw	10	00
"	24	Cash from American Tel Co	76	70
"	24	Stock wire	10	
			7 146	43
"	28	~~Second Profits~~	~~[illegible]~~	
"	"	American Tel Co	19	47
"	6	" "	17	53
"	30	Automatic Transmitter	208	36
Feb	4	American Tel Co Bill	~~[illegible]~~	
			422	80
"	7	~~Typewriter Ribbon~~	~~[illegible]~~	
"	9	Small Printer	50	00
		Polishing Unwound	45	00
"	13	Type wheel Die	16	00
"	1	Patterns		75
"	"	Hard Rubber		170
"	"	Repairing Typewheel		25
"	"	Stock Block		50
"	"	Iron wire	12	28
"	"	Force Mills	50	00
"	7	Jobbing Printing	21	25
			8 032	34

Cr 1871 Dr

Feb	15	Brought forward	1 2931 80
"	"		
"	18	Paid Men	257 20
"	"	Paid Bill	6 14
		King	2 00
"	25	Paid Men	280 00
March	2	" Wingley	20 00
"	4	" Men	292 00
"	4	Coal Bill	5 50
"	"	~~Letters Matched~~	~~2 40~~
"	"	Paid Mundy	19 00
"	"	Letter-Cutter	4 40
"	"	Wickes & Tatchel	15
"	8	Paid Pierson	24 60
"	11	" Price	23 00
"	"	" Decker	42 70
"	"	" Bennett	8 00
"	"	" Men	~~209~~ 00
"	"	" Gould	40 00
		Paid Dennis	12 00
"	11	" Men	209 00
"	11	" Men	218 00
"	"	" Kenney	20 00
"	"	" Courtenay	6 00
"	25	" Men	262 00
"	27	" Iron Bill	37 60
April	1	" Men	270 00
"	"	Lathe	140 00
"	3	Expenses	3 00
"	6	Paid Pierson	41 45
"	8	Vice	5 50
"	"	Paid Men	~~365 50~~
	"	Price	12 75
	"	Men	320 00
"	15	" "	296 00
			15 80979

Feb	15	Brought forward	
"	"		8032 37
"	15	Cam Model	2 50
"	"	Automatic Machine	52 80
"	20	Thompson	186 62
"	"	~~Ft~~	
"	"	Transmitter No 6	210 75
"	23	10 Printers	630 00
"	"	2 " altered	40 00
"	"	Automatic Transmitter	107 70
"	25	1 Dry-cell Transmitter	5 00
"	25	40 Steel Clicks	75
		Spring Wire	18
"	21	Adjusting Printer 7 Hours	3 50
	22	3 "	1 50
	23	19 "	9 50
	24	19½ "	9 75
"	25	20 "	10 00
"	"	Magnetic Receiver	
		Ehrlich 30 Hours	15 00
"	"	Dick 70 Hours	21 00
"	67	1 altered Printer	20 00
March			
	2	2 altered Printers	40 00
"	2	1 Printer No 12	20 00
"	3	3 Printers new	189 00
"	"	2 new Printers	126 00
"	4	2 new Printers	126 00
"	"	Repairs	3 00
"	6	4 Printers	252 00
"	6	4 Printers	252 00
"	7	3 "	189 00
"	"	Repairs on Printer	1 00

March			
	8	Carried forward	10566 92
"	"	~~Paid Pierson~~	~~41 60~~
"	"	2 new Printers	126 00
"	16	1 Ink Receiver	61 85
"	"	1 Paper-cutter	66 26
"	"	5 Hand Transmitters	73 50
		Adjusting Printer	19 50
		Screw wheel	4 00
		Switch Springs	75
		Rubber Cement	50
		Hard Rubber	40
"	25	Hand Printer	41 85
"	25	Pierson	30 00
"	30	Experimenting on Printer	197 85
"	31	Tools and Repairs on 8 Printer	120 00
"	20	Hard Rubber	1 00
"		Platinum	2 00
		Iron wire	1 50
		Steel Click	40
		Ink Rollers & Tools	30
		Printers Ink	25
		2 Click Rubber	3 50
		Hand transmitter	15 00
			11343 33
		Thompson Bill	69 50
April		Hard Rubber	1 00
"		Platinum	2 00
"	15	6 Iron wire	1 50
"	20	Steel Click	40
		Ink Rollers & Tools	30

Edison account with Newark Tele works

	Cr		Dr
3 April 17 Carried over	5 809 77	Carried over	11 420 03
" 22 Paid Men	100 00	April 1 1 Oil Ink	25
" 22 " "	35 00	" 2 6 Sticks Rubber	3 50
" " " Bradley	75 00	3 Day on Hand	
" Platinum	14 57	transmitter	15 00
" 29 Paid Kirk	150 00	" " Work and	
" " Men	170 00	Experimenting	
	16 354 28	on 3 Key Repeater	
	13 237 08	" 6	83 75
	$3 117 20	" " Repairs on	
	10 00	Printer No 36	2 50
	3 107 20	" 6 Cash from	
		Burt	51 85
		" " Wooden Model	
		of Ink Recorder	54 75
		" 7 5 Repaired	
		Printers	180 00
		" " Expressage	4 00
		" " 4 Repaired	
		Printers	90 00
		" 8 4 Printers	90 00
		" " Cash from	
		Smith	96 00
		" 12 1 Printer	22 50
		" 13 4 Printer	30 00
		" 15 universal Printers	539 80
		" 17 Ink Recorder	81 12
		Rubber Cement	50
		Alcohol	45
		Printing Ink	25
		White Lacquer	1 00
		" 14 2 Printer Wheel	36 00
		" 24 1 Polishing Ink	
		Recorder	14 50
		4 Polishing Powder	
		Transmitter	21 65
			12 539 20

	Dr
April 24 Carried over	
" 1 Magnetic	12 539 20
transmitter	95 15
weight	44 60
25 " " for "	3 25
25 Survey Machine	
" table	4 50
fitting up	
tables &c	20 75
1 Brass Paper	
reel Polish	3 00
	12 710 45
	196 00
Mar 25 work on printer	
" to date	330 63
	13 237 08
April 29 Counter Shaft	10 00

Horton & Mundy

Cr

1870 Aug	5	Work	17	69 02
"				
July	28	1 Lbs Wrought Iron		6
"	"	12 hours Forging		36
Aug	15	3 H.P. Coupling Shaft		1 50
"	20	1 Heart Forge		25
"	27	2 lbs Ich. Pulley		2 60
Nov	3	1 Slat Punch		50
"	17	120 lbs Cast Shaft	14	16 80
"	"	23 " Castings	6c	1 38
				23 45

Dr

1870 Aug	6	Cash	28	30 00
"	20	"	28	73 -
"	20	"		10 00
"	26	"		5 00
"	27	"		23 27
				69 02
Sept	1	Planing machine	25	1 50
"	8	"	"	1 25
"	13	Plate of forge	"	50
"	18	Hand work	"	50
Dec	3			3 75
"	"	Cash		20 00

Gas Light Co

1870 Aug	1	Gas to date	43	2 45
"	22	" " "		2 75
Oct	1	" " "		11 20
"	7	" " "		11 20
Nov	1	" " "		27 30
				35 50

1870 Aug	22	Cash	2 45
Sept	13	"	8 05
Nov	7	"	35 50

F. Brunner.

Cr			Dr			
1870			1870			
July 28	Type wheels	80 00	Aug 28	Cash		80 00
Sept 19	" "	10 00	Sept 19	"		10 00
Oct 19	" "	50 00	Oct 19	"		50 00
Nov 5	" "	42 00	Nov 5	"		42 00
" 8	" "	42 00	" 8	"		42 00
" 28	" "	49 00	1871 Jan 12	"		100 00
Dec 7	" "	35 00				
" 13		28 00				
" 17		42 00				
" 23		35 00				
1871 Jan 10		42 00				

Jas Slewart's Son

Cr			Dr			
1870			1870			
July 1	Lathes etc	428 00	July 1	Cash		240 00
			" 9	"		50 00
			Aug 27	"		138 00
						428 00

Crowell & Coe

Cr						Dr		
1870						1870		
July	1	Steel		2	02	Aug 13	Cash	13-12
"	5	"		1	08			
"	5	"			33			
"	5	"			66	Oct 15	Cash	33-00
"	29	"		11	03			
				13-12		Dec 16	"	25-44
						" 18	"	20-00
Sept	1	"		16-77				

John Geiger

Cr						Dr		
1870								
Aug	1	Files	16	10	39	Aug 27	Cash	10 00
Oct	21	"		7	13	Oct 20	"	20 00
		"		9	00			30 00
"		"						
Nov	7	"		1	25			
"	3	"		2	04			
"	9	"		9	19			
"	"	"			65			
"	14	"		5	00			
"	17	"		2	04			
				39	72			

Oscar Barnett

Cr 1870				Dr 1870			
July	15	Castings	3 93	Aug	29	Cash	1 00
"	22	"	1 50	Sept	3	"	19 20
Aug	9	"	4 22	Oct	13	"	22 57
"	10	"	6 84				
"	13	Molds	1 00	Nov	9	"	16 58
"	25	"	2 01				
Sept	3	"	6 57	Dec	15	"	30 00
"	5	"	9 27				
"	8	"	2 92				
"	12	"	57				
"	14		30				
			22 87				
Oct	1	26 lb. Mc Gary	1 86				
"	28	19½ " "	1 37				
"	13	7½ " "	53				
"	18	" "	3 64				
"	22	6 pieces casting	1 47				
			10 87				
Nov	11	93½ lbs casting	6 68				
"	16	160½ lbs Gary	9 63				
"		16½ " Millville	2 97				
"	21	140 lbs Brass	8 40				
"	22	195 lbs Brass	11 70				
"	26	151 lbs Brass	9 06				
"	29	213 lbs Brass	12 78				
"			60 72				
"	4	Iron Castings	15				
"	9	" "	1 00				
			61 87				

J Hassell & Son

Cr 1870				Dr
July	19	Brass Castings	18 1 17	Sept 7 Cash 1 82
Aug	6	" " "	48	
"	29	" " "	17	
			1 82	

Arthur Cheyney & Co

Dr						Cr		
1870						1870		
July	22	Belting	13	7	15	Aug 29	Cash	29 86
"	28	"		4	68			
"	1	"		1	60			
"	12	"		3	83			
"	12	"			50			
Aug	15	Belting		4	90			
"	22	Leather		6	00			
"	27	" Sheffings			70			
				28	36			
					40			
				29	86			
						Oct 15	Cash	7 78
Aug	27	Mida	13		50			
Sept	1	Belting	13	1	39			
"	8	"	"	1	33			
"	13	"	"	1	36			
"	21	"	"	1	23			
"	23	Lace	"	1	00			
"	26	Belting	"		96			
"	1	"	"	1	73			
"	13	Bell Sheffing	"	2	30			
"	18	Belting	"	1	70			
Nov	25	11 feet 4 Belt	15	1	65			
Dec	2	14 feet 4 Belt		1	79			
"	3			$ 17	15			
"	"	7 feet 1 Belting		4	67			
"	12	8 " "		1	72			
"	9	12 Round Belting		1	80			

Edward Wrigley

Cr						Dr			
1870						1870			
July	28	Sundries		83	17	Aug	13	Cash	10 00
Aug	8	Steel Anvil			75	"	20	Cash	10 00
"	20	Iron			75	"	27	Cash	50 00
"	27	Cash			10				70 00
"	29	"		17	93				
Sept	7				50	Sept	29	Cash	50 00
"	"	~~Leather~~ Tin Plate		~~[illegible]~~	~~[illegible]~~ 50	Nov	5	"	100 00
				105	70	Dec	1	"	50 00
				78	09				
				33	61				
				9	57				
"	9	Sundries		7	32				
Dec	1	Sundries		117	21				

Pr — Reitcher — all wrong

1870				
Aug	22	Cash	41	10 00
"	27	"		10 00
Sept	24	"		20 00

Peirson and Kinsey

Cr					Dr			
1870					1870			
July	28	Work	18	30	Aug	27	Cash	18 30
Aug	26	"	8	75	Sept	3	"	8 75
Nov	1	Mark v. Stark 24	11	11	Nov	3	"	11 11

Ritchie & Boyden

Cr					Dr			
1870					1870			
July	30	Boxes	"	42	Sept	2	Planing	1 50
"	11	Wire	"	44	Oct	15	Cash	2 00
Aug	9	Sundries	"	48	"	14	Cash	2 39
"	13	Boxes	"	30				
"	27	Boxes	"	48	Sept	1	Altering shaft	26 08
"	2	Molds		72				
Sept	23	1 Box Boxes	"	60				
		Antimony Dies		2 72				
		Paper		30				
"	"	Hook		50				
Oct	5	2 Paper		18				
				7 14				
Oct	10	1/2 Ob Casting	"	67				
Dec	1	1/2 Dog Boxes		30				
				8 11				
Feb	1							

Cyrus Currier

Cr				Dr			
1870					1870		
July	1	Forging	2 32		Aug	16	Cash 2 32

Hedges & Brothers

Cr								Dr					
1870													
July	20	Castings	B.	1	53	Mm & Cash	11	93					
"	21	"			17								
Aug	1	"			68								
"	17	"		2	04								
"	27	"			17								
"	5	"			09								
"	10	"			17								
"	30	"			26								
Sept	2	"			23								
"	9	"		1	19								
"	14	"			68								
"	21	"			17								
Oct	1	"			88								
"	8	"			34								
"	12	"			22								
"	24	"		1	19								
"	28	"			88								
Nov	17	"			36								

Seymour Tucker

Cr								Dr					
1870													
May	21	Sundries		72	21	Aug	27	Cash		40	00		

Graham & McFarland

1870	Cr			Dr		
Sept. 2	Cartage	49	93			

A. E. Hyde

Cr

1870			
Aug 19	Fife	33	24 47
" 20	Drill		30
" "	Cash		10 00
			37 77

Sept 2	Emery Wheel	"	75
" "	Cash	"	5 00
" 3	Lunchrice	"	25
" 7	Cash	"	1 05
" 10	Farm Tool		8 00
" 13	Coca	"	30
" "	Shoe	"	5 00
" "	Coal	"	50
" 14	Walnut Wood	"	75
" 15	Gas Bill	"	8 05
" 14	Farm Tool	"	4 00
" 17	wood	"	25
" 18	10 hours	"	5 33
" 18	Cash	"	33
" 21	Brooms	"	50
" 22	Cash		50
" 23	"		25
" "	Benzine		20
			38 76

Sept 24	Cabadis	10	1 50
Oct 1	Wagon	"	2 00
" 2	Coal	"	50
" 4	Book	"	2 40
" 7	Wood	"	50
			6 90

Oct 13	Studs		12
" 19	Lunchrice		70
" 30	Berks		18

Dr

1870		
Aug 20	Cash	35 00
Sept 10	Cash	13 00
" 24	"	23 76
		38 76

Oct 5	Cash 6 90

G. Pettibone

Cr

1871			
Mar 18	22 Jug Fife	30 days	82 72

Ashley's Bugler Alarm

Cr

1850			
Aug 20	Building fund	40	50
" "	Model		4 17
" "	Stock & Time		10 60
			15 27
Sept 3	Work on model 29		1 50
" 24	Work & stock		17 43
			19 93

Dr

1850		
Aug 27	Cash	15 27
Sept 24	Cash	19 93

Doctor Nibor's Bell

Sept 6	Oil Petrol	88
Nov 5	" " "	50
Dec 8	Chloral Petrol	75
		2 43
" 20	1 dz Magnesia	

Cash

Dec 9		2 43

L Bradley

Cr				Dr		
1870			1870			
July 30	Magnets	36 00	July 30	Cash	25 00	
13	"	4 50	Aug 13	"	4 50	
		40 50	Aug 10	Cash	11 00	
					40 50	
Nov 12	"	54 00	Nov 13	"	54 00	
" 28	"	48 00	Dec 3	"	48 00	

Amelia Rubber Cement Co

Cr			Dr		
1870					
Nov 12	Rubber	5 16	Nov 12	Cash	5 16

William Unger in acct with Newark T W

Dr					Cr			
1870					1870			
Aug	4	Sundries	30	418 91	Aug	4	Cash	137 30
"	11	"		3 72	Oct	1	Cash	10 00
"	20	"		4 19			~~[illegible]~~	~~[illegible]~~
"	24	"		1 13				
"	26	"		31				
Sept	2	"		43				
"	3	"		70				
"	5	"		05				
"	6	"		70				
"		"		10				
"	12	"		1 50				
"	17	"		25				
"	18	"		2 00				
"	24	Expressage		50				
"		Paid Rich		17				
"	M Sch			10				
"	Ap Brown			10 00				
"	" Bayles			8 93				
	Charleys Hare			40				
	Charcoal			7 20				
	Caustic Potash			20				
	Benzine			10				
	Lacquer Brunis			15				
	Elastic			10				
	Cutting Letter Ring			3 70				
	Matches			10				
	Books			41				
	Tags			35				
Oct	4	72 lbs Ham						
		Shrinkage finished		4 32				
"	5	Cash		24				
"	2	Packing Boxes		63				
"		Cartage		13				
"	13	Fare for Rich		35				
Oct	18	Present	25	00				
"	20	Expressage		30				
"	"	Wood		20				

Wm Unger

Cr				Dr			
Oct	20	Carried forward	482 65	Oct	20	Carried forward	147 30
"	"	Rags	25	"	24	Cash	5 00
"	"	Books	15	Dec	3	Magic Lantern	10 50
"	24	Balantine	3 75				162 80
"	"	Mustard	25				
"	25	Rags	15				
"	"	Paid wipstemen	9 00				
"	31	Papers glass	1 68				
"	"	Pottery	25				
"	"	Alcohol	45				
"	"	Cash	60				
Nov	3	Earnest fee	60				
"	8	Paid Engineer	2 00				
"	"	Report Triumph	25				
"	"	Paid Tailor	1 00				
"	"	Oil of Thal	70				
		Iron	85				
"	10	Old Brass	10				
	10	Rags	25				
"	14	Papers Bottles	24				
"	15	1 qt Alcohol	75				
"	"	Oil of Juniper	10				
"	"	Note Paper	20				
"	16	Box Kindling wood	50				
"	19	Fare for Frank	35				
"	"	Postage Stamp	12				
"	"	Rags	25				
"	21	1 qt Alcohol	75				
"	"	1 lb Potass Cyd	90				
"	"	Trunk fare	35				
"	24	~~Cash Paid~~	~~175 00~~				
"	24	~~Cash~~	~~[illegible]~~				
"	28	fare for Charlie	20				
"	29	Acid	75				
"	29	Alcohol	75				
"	"	Fare for Charlie	30				
"	"	Charcoal	90				
			2164				

Page 52

Wm Unger in account with N.J.W

1870			Cr.				Dr.
Nov	30	Carried forward	636 14	Dec	3	Carried forward	162 80
"	"	Desk & Box	15	"	9	Cloak & Stock	75
"	"	Mil tickets	1 60	"	9	Dick 1 hour	15
Dec	1	Filtering Paper	10	"	"	Mens 1 "	30
"	3	Powell's Paper	25	"	9	G. Lewis Stock	75
"	5	Expressage on Jean Balls	50	"	"	B.O. Progress	15
"	"	Dick Water	50				164 85
"	"	fare for Charlie	35				
"	"	" " Frank	35				
"	"	Pail & Tickets	2 10				
"	"	Brooms	30				
"	7	fare for Frank	35				
"	"	Fare for Charlie	35				
"	9	fare for Brannon	35				
"	9	Nails	10				
"	9	Emmons Sifter	30				
"	8	Fire Pick	25				
"	9	Table Mirage	30				
"	"	2 Boxes wood	1 00				
"	"	Chinese Bill	19 56				
"	"	Arbor Coal Bill	4 65				
"	"	Charlie Dr. Bill	50				
"	10	Patent Tinkle Lye	2 04				
"	12	Fare for Frank	35				
"	"	" " "	40				
"	"	Paid Frank	5 00				
"	"	Dish boxes & Dacon	5 00				
"	"	Books	80				
"	"	Rubber Spunge	15				
"	"	Chinese Bill	25				
"	13	Fare for Frank	70				
"	14	" " "	35				
"	"	Pencil	05				
"	15	Paid Frank	7 35				
"	"	" Salmon	2 00				
"	16	Fare for Frank	70				
			685 32				

Page 70

P. Kinney & Co. N.Y.

1870							
Aug	27	Stock for Printers	39	10		Cash	27	39	10

Mon Haskell

Dr

1870					
Aug	27	Mahogany			
		Molding & Work	3	53	

Gould Machine Co

Cr | Dr

1870						1870	
Aug	6	Castings	9	5	40		

American Standard Tool Co

Dec	14	Dies Bits	1 48
"	"	2 Cutters	1 00
"	"	Steel & forging	2 00
"	"	Wrg mch & Drachin	1 10

W Prosser

Cr				Dr			
1870				1870			
June	14	Sundries	15 56	June	18	Cash	10 00
"	28	"	1 93	Nov	11	"	10 00
Nov	8	Zinc Casting					

Kinney & Co

Cr 1870					1870			Dr
July	8	Sundries	6 07		Aug 27	Cash		20 00
	30	"	5 03					
Aug	5	"	74		Dec 15	"		35 00

Cr. John Greville Dr.

1870								
Aug	26	Earnings	13	4/6	Sept.	2	Cash	13	4/6

W. S. Machine Co

1870 Cr.			1870 Dr.		
Aug 27	Shaper 37 H.P.	7 40	Aug 27	Cash	13 00
" "	Punch 6 "	3 25			
" "	Plane 13 "	3 10			

John Greville

Cr				Dr			
1850				1850			
Aug 24	Castings	32	4 76	Sept 2	Cash		4 76

Watson & Mitchell

Cr				Dr			
1850				1850			
Sept 7	Bars	33	1 08	" 7	Cash	34	1 08
Oct 22	"		1 66	Nov 4	"		1 82
" 24	1 Board		16	Dec 11	"		2 04
			1 82				
Dec 1	Pine Strip		30				

Mackenzie & Melvin

Cr.				Dr.			
1870				1870			
Sept 7	Barrs	57	1 20	Sept 9	Cash	56	1 00
				" 11	"	"	" 20

Weiss Stove Company Boston Mass

Cr.			
1870			
Sept 23	Conway, Nichol	14	1 10
Nov 16	" "	"	1 10

67

American Telegraph works

Dr. Cr.

1870					1870				
Nov	18	12" Belleg Iron D.C.	7	26	Nov	19	Cash —	15	50
"	"	1058 " "	6	87	"	29	140 Magnet Heads Prof		
"	"	250 " Nuts " " & N	23	80	"	24	107 Levers		
"	26	1 Sheet steel 7x19	7	52	Dec	10	Cash	81	97
"	"	4 ft Steel Bar	1	24				97	37
"	"	¼ Iron							
"	"	107 Type wheels	1	60					
"	"	8 gr Bones	1	50					
Dec	8	60 Type wheels		90					
"	"	160 " "	2	40					
"	"	325 Rule steel "	4	87					
"	"	Shut Steel No 22	1	00					
"	"	38 Pitch Brass	23	37					
Brought			81	97					
"	8	50 Mach Screws		50					
"	9	Bill from Boswell	17	53					
"	10	tools & Stock							
	"	" " "	364	09					
"	16	Corks & armature	1	50					
"	17	work	3	00					
"	17	wheel work		60					
"	18	Mc Screws		60					
"	19	" "		31					
			470	00					
			97	37					
			372	63					

Washburn & Moen

Dec	12	Cash	5 00

Wm Unger

		Cr				Dr
Dec 16	Carried forward	88 532	Dec	16	Carried forward	164 85
" 16	Expressage	1 60				
" 17	Trunk fare	35				
" "	Dancing Exhibitions	10 00				
" 19	Tel Book	20				
" "	Tickets	1 50				
" 21	Freight fare	70				
" 22	Loaf for Davis	35				
" "	" " Dick	35				
" "	For alcohol	75				
" 23	Loaf for Davis	35				
" "	" " Legerk	35				
" "	Paid for Lagner	15				
" "	" " "	75				
" "	" " Tubber	1 25				
" "	Wagel	10				
" "	Coal	25				
" "	Into Lagner	35				
" 27	fare for Frank	35				
" 26	" " Davis	50				
" 26	Paid Davis	2 00				
" 29	" for Bells	60				
" "	" Expressage	25				
" "	" Loaf for Dick	35				
" "	2 Bbl Chemical	1 80				
" "	100 C. Sal. Soda Paper	3 30				
" 31	fare for Dick	35				
" "	" " Frank	45				
1871 Jan 6	Fare for Boys	70				
" 7	" "	70				
" 8	Paid Lean	6 25				
" 9	Water ice Lecture	40				
Jan 9th	Paid Schelly	1 91				
" 10	fare for Boy	35				
" "	Paid Fuhrer	1 00				
		72 598				

1871		Cr	1871		Dr
Jan 11	Carried forward	125 78	Jan 11	Carried forward	164 85
" 12	fare for Boy	35	" 24	Cash for Jet	1 00
" 13	" " "	35			165 85
" "	Paper & Pencil	30		" from Ritchie	10 94
" "	Pencil & Stiffener	1 00	April 11	" " Grant	110 00
" 14	~~Cash Stick~~	~~85~~			
" 16	fare for Boy	35			
" 16	Books 2 Boy	25			
" 18	Char Coal Bill	4 25			
" 15	Drawing Paper	50			
" 22	Paid Iron Bill	3 00			
" 24	" Cheny	7 40			
		743 73			
	Less	125 00			
		618 73			
" 28	Paid Bylas	6 00			
Feb 4	Bill Hoffs	4 25			
" 4	Prince	3 00			
" 4	Burkhardt	2 00			
" 6	Screw wire	7 25			
" 8	fare for Frank	35			
"	Rags & Paper	50			
" 13	fare to N.Y.	40			
" 16	Express for wood	1 35			
" "	Trunk fare	35			
" 18	Paid Dick	7 00			
" 20	" Balance of Rent	1 42			
" "	" Drawing Paper	30			
" "	" "	15			
March 2	Dishes for Reporting Machine	85			
" 2	Cards & Prizes	25			
" 4	Liquor	85			
" "	Bottel	15			
		655 18			

Wm Unger account with N. J. W.

1871

March			Cr
	4	Carried forward	655 18
"	11	Expressage	1 00
"	"	"	5
"	"	Brooms	60
"	"	Matches	25
"	"	Chew Coal	1 05
"	13	Paid Frank	3 50
"	"	Watch Springs	25
"	22	Long Bracket	50
"	"	" Chimneys	30
"	"	Pencils	20
"	28	Boots	60
"	"	Boots	5
"	"	Crescent	60
April	1	Paid Kirk	50 00
"	"	" Mess	50 00
"	"	Gas Bill	12 00
"	"	Brushes	75
"	"	Coal	90
"	"	Broom	25
"	5	Chairs	2 00
"	6	Oil	50
"	7	Chew Coal	1 80
"	"	Fare for Dick	40
"	8	Paid Mess	4 25
"	"	" Boots	3 25
"	10	" Coals	2 75
"	12	Gas Bill	40
"	"	Paid Bowlby	14 75
"	"	Clothing Paper	15
"	"	Paid Kinney	20 00
		Acid Vat	90
		Expressage	30
		Fare for Trunk	35
			822 20

March			Dr
	4	Carried forward	165 85
"	25	Cash for Bulbs	10 49
April	"	" Smith	110 00
	3	Fabian Bros	6 00
"	8	Cash from Smith	18 45
		Andrews Bill	27 15
		Burt "	8 15
"	11	Cash of Smith	25 00
		" Ann Jet	2 00
"	17	" " Smith	25 00
	18	Andrews Bill	66 30
"	22	" "	114 32
"	"	Burts "	76 40
	"	Smiths "	25 00
"	25	" "	43 65
"	"	Burt "	15 75
"	29	Andrews Bill	152 60
			892 71

Wm Unger account with N J W

1871			Cr
April	13	Carried over	829 20
"	14	Silver Plating	75
"	"	Whitehouse	1 25
	15	Expressage	1 00
"	17	Fish & Oysters	35
"	19	Paid McFarland	50 00
"	"	" Backman	9 51
	"	" Miller	3 50
"	20	Chew Coal	1 80
"	"	Pumice Stone	50
"	21	Oil Cloth	1 25
"	22	Paid Mess	203 00
"	"	fare for Frank	35
"	"	Page	25
"	24	Expressage	5 00
"	"	"	75
"	26	Paid William & Belle Bill	15 50
			1124 46
			135 [illegible]
			13 [illegible]
			8 [illegible]
			4252 5
April			780
May	1	Books	35
			4 [illegible]

Edison & Unger in acct with J. C. K.

1877									
Aug	5	Carried over	475	36	Aug	8	Carried over	465	--
"	12	71 Hours @	24	85	"	12	by Cash	25	00
"	19	76 "	26	60	"	20	"	20	00
	27	72 Hours	25	20	"	27	by Cash	30	00
Sept	3	82 Hours	28	70	Sept	3	by Cash	35	00
"	9	93 "	35	35	"	9	by Cash	40	00
"	16	73 @ 41½	29	78	"	16	by Cash	30	00
	23	64 @ 41½	26	45	"	23			
	30	68 @ 41½	28	62	Oct	1	by Cash	51	00
Oct	7	81 "	32	35		8	by Cash	32	"
	14	71 "	29	45		15	by Cash	35	"
	21	71 "	29	45		22	"	38	"
	29	66 "	27	50		29	"	27	"
Aug	4	66 "	27	50	Aug	5	by Cash	38	"
	11	64	26	"		15	"	36	"
	18	67 @ 41½	27	71		19	"	35	"
	25	56 "	23	33		26	"	20	"
Sept	1	52 "	21	71	Sept	2	"	21	"
	8	41 @ 41½	17	05		8	Drucklieb	5	
	"						Bingman	3	50
	"						Lutz	2	84
	"						Larson	10	"
	"						Williams	6	25
	15	13 Inst @ 50	45	50		16	by Cash	50	"
8	22	20 Inst @ 50	60	00		23	by Cash	60	"
	29	40 Inst @ 50	120	00		30	by Cash	80	
			$1181	87			Schwartz	1	37
							Klaus	6	30
							Fay	2	10
							Brown	5	43
								$1179	28

Edison & Runyon in account to Green

1881							
Aug 5	Carried over		975 93	Aug 5	Carried over		1214 88
Aug 11	20 Pieces @ 15	× 7		Aug 12	By Cash		
	18 56	× 18 60		12			20
		× 4 05					
	35 80 Set type wheels @ 30	× 34 00					
	86 Stage checks @ 15	× 12 90		26			30
Sept 1	75 Stage checks 15	× 11 25					
	60 Set type wheels 30	× 18 00		Sept 3			33
	8 61 Set type wheels 30	× 18 30					
	10 Stage checks 15	× 6					
	3 Hours @ 35	× 1 40		8			25
	15 40 type wheels	1 12					
	~~Hours @ 35~~	~~2 10~~		16			25
22	25 Stage checks 12	× 3 00					
	12 T Pieces @ 25	× 3 00					
	10 Hours @ 35	× 3 50		23			30 50
25	25 Stage checks 12	× 3 00					
	32 pr type wheels 30	× 15 00					
	115 T Pieces 25	× 28 75					
	135 Stage checks	3 00					
	12 type wheels	2 40		30			65
	38 Hours @ 35	× 13 30					
	15 Stage checks 12	21 00					
		$1212 38					$1209 49

Edison & Pungs in act with C. Forman Co.

1871					
Aug 8	Carried over	755 47	Aug 8	Carried over	755 99
Aug 15	18½ hours @ 55	16 28	Aug 15	Cash Cash	17 ..
25	66⅔ . .	33 28	26	. .	20 ..
Sept 1	63 . .	21 70			
.	Paper	50	Sept 3	. .	34
8	48 . .	15 50	5	. .	17
12	41 . .	14 35			
.	12 Mt tyle rules @ 55	6 60	11	. .	21
22	13 pr tyle rules 55	7 15	23	. .	20
29	40 Mt tyle rules 55	22 00			
	5 hours @	1 75	30	. .	15
		$888 58			$888 99

Edison & Langer in Act with Edison

1887					
Dec	8 Carried Over	1146 53	Dec	8 Carried Over	1142 42
"	13 66 Hours	15 50	"	13 By Cash	30
"	19 66 "	20 00	"	20 " "	20.00
"	27 66 Hours	27 50	"	27 " "	27 50
Jan	3 150 Hours	83 40	Jan	3 " "	40 00
"	9 73 "	27 60	"	9 " "	20 10
"	16 70 @ 30	21 "	"	16 " "	21 "
"	23 64 @ 30	19 20			
"	Pace work	3 30	"	23 By Cash	21 "
"	30 60 @ 30	18 "	Jan	1 " "	22 "
Jan	" "	1 30	"	8	12 "
"	14 1429 " "	8 70			
"	Pace work on wire lines	12 50			
	2 Hours Jan 6th				
	Aug 30 4	60			
"	Pace work on wiring Machine	4 50			
					33 11
"	" "	$1362.53	15	By Cash	$1362 53

Edison Pumps in account with Prince

Dr.		Cr.	
Dec 5 Carried over	315 67	Dec 5 Carried over	304 14
" 13 35 hours	13 35	" 13 By Cash	13 00
" 14 73 "	23 71	" 20 " "	25 00
" 26 66 "	21 45	" 27 "	28 05
Sellick	$ 373 19	" " Sellick	$ 373 19
Jan 20 53 @ 33½	17	Apr 1 By Cash	17

Edison & Lange in acct with Jno. Fitz

Dr.			Cr.		
1871					
Edison & Lange Cos		267 43	Jan 9	Carried Over	252 50
13 52 lbs		15 00	" 13	By Cash	15 "
Jan 9		13 "	Jan 9	By Cash	13 "
" " Due		4 00	Feb 8	By Cash	5 "
			Mar 1	" "	4 "
		$ 296 43			$ 296 50
Sept 16 45 lbs @ 30		13 50	Sept 11	By Cash	13 "
22 60 @ 30		18 "	23		18 "
28 59 @ 30		17 70	30		17 "
		$ 49.20			$ 48 00

Edison & Unger in account B. Kinsbrow

Co.

1877									
May	8	Carried over	490	34	May	8	Carried over	507	91
						13	by Cash	15	
						20	"	15	
						27	by Cash	17	
June	16	2 Jet R Recorder	120	00	June	3	by Cash	17	
						9	by Cash	17	
June	16	30 Gross Dos	6	00	"	16	by Cash	26	
	23	65 @ 30	19	50		23	by Cash	19	
			635	84				632	91
	30	50 @ 30	12	60	Aug	7	by cash	15	
Aug	7	50 "	12	"		7	" "	12	
	14	30 " "	9	00		14	" "	9	33
			$669	44				$669	44
			Nov 23	1877					
Sep	11	50 Gross Ro	8	00	Aug	12	by Cash	2	50
	18	18	1	80				1	50
			$ 4	80			Balance	$ 4	80

Edison & Company in account with T. Burkhart

1871									
June	8	Carried Over	478	50	Aug	8	Carried Over	427	..
	13	57 Hom.	13	05		13	By Cash	12	..
	14	62 "	13	75	"	26	"	14	00
	27	58 Hemlock	13	05			By Cash	15	00
June	3	32 "	4	55	June	3	By Cash	4	00
	9	63 "	14	18		9	By Cash	14	00
	16	63 "	13	25	"		" "	14	..
	23	64 @ 22½	15	52		23	" "	15	..
	30	26 & 22½	15	52		30	" "	16	..
July	5	16 "	4	07		8	" "	5	
	14	63½ " "	13	50		15	" "	10	
	21	60 "	13	50		22	" "	15	..
	28	67 "	15	07		29	" "	15	..
Aug	1	36 "	8	10	Aug	5	" "	8	00
	11	50 "	11	25		12	" "	11	..
	15	15	3	37					
	"	50 Hemlock Shingles	13	50		18	" "	14	..
	25	30 " " @ 50	7	50					
		50 lb worms @ 15	7	50		26	" "	15	..
Sept	1	7 Hemlock 22½	1	57					
		15 lb worms @ 15	2	25					
		50 lb Worms 15	7	50	Sept	2	" "		
	8	60 lb worms @ 20	12	00		1	" "	17	..
	15	73 lb worms @ 10	7	30					
	"	37 lb worms @ 20	7	40					
		6 Hemlock @ 22½	1	35		16	By Cash	15	..
	22	60	13	50		23	"	15	
	29	50 @ 22½	11	70					
	"	50 shingle nails Hem	2	50		29	"	15	
			$753	68				$751	00

Edison's Wages in account with R Ervin

1857							
May 5	Carried over	231	15	May 5	Carried over	229	
13	44 hours	15	40	13	By Cash	16	00
19	68 "	23	80	20	"	24	00
27	60 x 35	21	"	27	By Cash	20	00
June 3	65 " Time	23	75	June 3	" "	23	00
9	65 "	23	75	9	" "	30	00
16	63 " "	22	05	16	" "	24	"
23				23	" "	26	"
30	34½ x 35	12	08				
"	40 hours	40	"				
July 2	40 x 35	14	"	5	" "	30	"
"	11 hours	3	50	14	" "	7	51
		$428	81			$428	51

Turned off

Aug 11	17 hours	5	67	Aug 13	By Cash	4	00

Edison's Lamps in use in Wilkinson

1887				1887			
May 5	Carried Over		340 33	Aug 5	Carried Over		388 75
" 13	50 Hours		15 00	" 13	By Cash		15 "
" 17	54 "		17 70	" 20	" "		18 00
" 27	64 Hours @ 30		19 20	" 27	By Cash		20 00
June 3	58 "		17 70	June 3	By Cash		17 00
" 9	63 "		18 90	" 9	By Cash		18 00
" 10	" "		7 70	" 19	" "		10 00
" 23	30 " "		9 00	" 23	" "		9 "
" 30	60 @ 30		18 "	July 1	" "		18 "
July 7	8 "		3 40	" 8	" "		13 "
" 14	43 "		12 90	" 15	" "		10 "
" 21	43 "		12 90	" 22	" "		10
" 28	59 "		17 70				17
Aug 4	59 "		17 70	Aug 5	" "		17 "
" 11	57 "		17 10	" 12	" "		15 "
" 18	50 @ 30		15 00				
	10 wks Lab Fuel 40		4 00	" 19	" "		18 "
" 25	50 " @ 30		20 00				
	14 Hours @ 30		4 20	" 26	" "		20 "
Sept 1	56 " @ 30		20 00	Sept 2	" "		20
" 8	40 " " "		16 00	" 9	" "		16
" 15	33 " " "		14 00				8
" "	12 " " "		3 60	" 16	" "		14
" 22	24 " @ 30		7 20	" 23	" "		7
" 29	46½		13 95				
	30 p.d. Blocks	15	4 50	" 30			18
			719 88				707 75

Edison & Venus in account with Printing

1871							
Aug	5	Carried over	79 25	Aug	5	Carried over	79 ..
"	13	50 hours	17 50	"	13	by cash	17 ..
"	14	69 "	24 15	"	20	" "	24 00
"	17	85 @ 35	16 00	"	21	"	22 00
Venus	9	69 @ 35	24 15	Venus	1	by cash	30 00
	16	75 " "	26 25	"		" "	
	22	72 " "	25 20		23	" "	25 ..
	30	3 " "	4 55				
	"				30	" "	
Sept	1	10 "	3 50		1	" "	12 ..
"	6	10.5 "	1 75			" "	4 50
		35 magnet	18 75				$ 351 50
	25	30 Venus	4 50			Two bills	1 00
			$ 235 55				$ 235 45

O. Roschmann Agt

Aug	11	30 Arrows @ 35	8 00	Aug	12	by cash	8 ..
	15	47 set type wanted @	16 45	"	14	"	16 ..
	25	65 set type wanted @ 35	22 75		26	"	20 ..
Sept	1	61 " " @ 35	21 35	Sept	2	"	23 ..
	8	61 " type wanted @ 35	21 35		8	"	21 ..
	15	14.2 set type wanted @ 35	5 78		16	"	16 ..
	22	63 for type wanted @ 35	22 05		23	"	22 ..
		12 % Venus	4 02		30		4
			$ 131 75				$ 132

Edison & Ponder in acct with Crocker

1881					
May 5	Carried over	26 62	May 8	Carried over	23 ..
" 13	50 hours	10 ..	" 13	by cash	15 ..
" 20	"	5 50	"	"	.. ..
" 17	64 "	16 25	" 20	"	16 01
" 27	50 " @ 25	12 50	" 27	"	12 ..
June 3	60 " @ 25	15 00	June 3	" "	15 ..
" 7	71 "	17 75	" 7		15 ..
" 16	55 "	8 35	" 14	" "	15 ..
" 23	71 " "	17 75	" 23		15 ..
" 16	Windmill pump	6 00			
" 30	" " "	1 00			
			July 1	on acct	15 00
July 7	5 @ 25	1 25	" 5	by cash	3 ..
" 14	31 "	7 75	" 15	"	5 ..
" 21	15 "	3 75	" 23		22 52
"	20 ink stands	25 00			$ 23 0 52
		23 3 52			
	Cash 12th Hours	3 00			
		226 52			

Crocker

Aug 10	50 hours @ 10	5 00	Aug 10	by cash	5 00
" 17	60 "	12 00	" 17	"	12 00
" 26	60 "	12 00	" 26	"	12 00
Sept 2	60 "	12 00	Sept 2		12 00
" 8	60 "	12 00	" 8		12 00
" 14	"	14	" 14		14
" 23	"	14	" 23		14

E. Conn & Venger in act with Merkenist

1871			1871		
Jan 6 60 Hours		19 50	Jan 6 by Cash		14 ..
12 48 "		15 40	13 " "		15 ..
19 66 "		21 45	20 " "		21 ..
27 66 Hours		21 45	27 by Cash		20 ..
June 3 60 " Days		19 50	June 3 by Cash		20 ..
7 60		19 50	" by Cash		20 ..
14 68 " "		22 10	14 " "		23 ..
23 60 " "		19 50	23 " "		19 ..
30 60 " "		19 50	June 7 " "		20 ..
July 5 " "		16 50	"		16 ..
14 60 "		19 50	13 " "		19 ..
21 50 "		16 25	22 " "		16 .
28 60 "		19 50	29		19 ..
Aug 4 60 "		19 50	Aug 5 by Cash		20 ..
11 60 "		19 50	12 "		19 ..
18 60 "		19 50	19 " "		20 ..
25 60 "		19 50	26 " "		19 ..
Sept 1 60 "		19 50	Sept 2 " "		19 ..
8 60 "		19 50	9 " "		20 ..
		$366 40			$363 ..
15 61 "		19 82	16 " "		20 ..
22 60 "		19 50	23 " "		20 00
29 60 "		19 50	30		20
		$425 22			$423 00

Edison & Ferger in account C. Brillon

1877					
Aug 5	Carried over	410 98	Aug 5	Carried over	416 98
" 27	57 "	8 55	" 27	by Cash	15 ..
June 3	55 Hours	8 25	June 3	by Cash	5 ..
" 9	58 Hours	8 70	" 9	" "	5 ..
16	57 "	8 65	" 12	" "	2 00
		445 03	" 16	" "	7 ..
" 23	37 "	5 55	" 17	" "	2 25
		2 85			448 23
		$453 23	" 24	" "	5 00
					$453 23
		$453 23			$453 23
Aug 18	10 hours @ 15	1 50	Aug 18	by Cash	5 ..
	35 208 C.F. shafts	11 20			
	" 206 paper feed ov	10 30			
	" Turner 4 hours	60	24	" "	15 ..
Sept 1	55 hours @ 15	8 25			
	" 203 Lever shafts	5 05			
	250 B Levers	7 55			
	13 feet Hours	60	Sept 2	" "	18 ..
	8 105 feeders @ 1½	2 63			
	" 15 hours @ 15	2 25			
	" Johnson due	60	9	" "	6 ..
	10 Brass feeders	25			
	15 93 feeders @ 1½	2 30			
	7½ hours @ 15	1 10	16	" "	7 ..
32	59 @ 15	8 85	23		8
24	60 "	9	30		9
		$69 38			$68 00

1871 — Edison & Burgess in account with Kenna

Aug	8	Carried over	87 50	Aug	5	Carried over	87 ..
	13	20 Hours	5 00		13	by Cash	5 ..
	6	3 "	15				
"	19	64 "	16 00	"	26	" "	16 00
	27	73 " to 25	18 25		27	by Cash	17 ..
Sept	3	60 " " 27	16 50	Sept	3	" "	17 00
	5	68 " "	18 50		9	" "	15 00
	16	57 " "	15 00		16	" "	16 ..
	32	" "	4 00				14 ..
			$157 00				$157 ..

J. Osborne Acct

Aug	7	35 hours @ 25	8 12	Aug	5	by Cash	8 ..
	14	30 " "	7		15	" "	7 ..
	21	23 "	5 37				
	21	100 finishing Post	10 00		21	" "	15 ..
	28	10 " @ 25	2 50				
	"	the finishing Pole at time	14 00		28	" "	16 ..
Aug	1	200 " Posts	20 00	Aug	5	" "	21 ..
	12	200 B Posts "	22 ..		12	" "	22 ..
	15	150 B Posts "	15 ..		15	" "	15 ..
	25	270 B Posts @ 10	27 ..		26	" "	25 ..
Sept	1	240 B Posts @ 10	24 00	Sept	2	" "	26 ..
	8	210 B Posts @ 10	21 00		9	" "	26 ..
	15	240 B Posts @ 10	24 00		16	" "	24 ..
	22	240 " @ 10	24 00		23	" "	24 ..
	29	5 hours @ 25	5 83				
		work B Posts	4		30		10 ..
			$337 17				$237 00

Edison & Conger in acct with Sh. Brown

1857							
Aug 5	Carried over		85 60	Aug 5	Carried over		85 ..
"	19 54 Roma		16 33	"	20 By Cash		16 ..
	27 45 " @ 27½		12 37		27 By Cash		12 ..
June	9 50 " "		13 88	June	9 " "		14 ..
	16 64 " "		16 ..		16 " "		16
			$ 146 85				$ 140 ..
	23 10 @ 25		2 50		23 " "		8 85
			$ 149 45				$ 148 85
Sept	2 To	S		Sept	2 Cash		13 ..
Aug	31 10 Roma	30	12 ..	Aug	22 By Cash		13 ..
	35 60 " "		18		25 " "		18
			$ 30 ..				$ 30
		E			Brown		
Aug	13 555 gam Inds		7 25	Aug	18 By Cash		7 ..
	25 240 Gam Inds @ 5		7 20		26 " "		7 ..
Sept	1 240 " "		10 20	Sept	2 " "		10 ..
	8 350 " "		6 60				
	5 Cows @ 10		50		5 " "		10 ..
	15 400 Gam Inds		12 00		11 " "		12 ..
	32 320 Gam Inds		9 60		23 " "		10 ..
							$ 56 00
	480 Gam Inds		14 40		30 " "		15 00
			$ 70 55				$ 71 00

Edison & Ringer in account with Cornwell

1871					
June 5	Carried over	252 33	June 5	Carried over	251 ..
13	to Cheques 35	14 00	13	By Cash	15 ..
14	" " 25	23 75	20	" "	23 ..
27	to Cheques 35	21 ..	27	By Cash	20 ..
June 3	" "	15 75	June 3	By Cash	16 ..
7	" "	32 10	7	" "	30 ..
14	65 " "	22 75	14	" "	23 ..
23	66 " "	23 66	23	" "	23 ..
30	67 " "	14 70	30	" "	12 ..
July 7	" "	12 30	7	" "	12 ..
14	71 " "	24 85	15	" "	25 ..
21	60 " "	21 ..	22	" "	21
28	00 " "	21 ..	24	" "	21
Aug 4	58 "	20 30	Aug 5	" "	19 ..
11	64 "	16 40	12	" "	16 ..
18	60 "	21 ..	19	" "	21 ..
25	67 "	24 15	26	" "	23 ..
Sept 1	62 "	21 70	Sept 2	" "	22 ..
8	52 "	17 50	9	" "	23 ..
15	60 "	21	15	" "	21
20	54 "	18 90			
"	22 @ 8 Lines @ 14	3 08	23	" "	22
29	30 @ 8 Lines 14	4 20			
	23 @ 35	8 05	30	" "	13
		$671 00		Left	$671 00

Horse

Edison & Finger in act with Payne & Co.

1877							
Aug 6	35 Hours	11 50	Aug 6	By Cash		10	..
15	40 Hours	13 00	.. 14	By Cash		13	..
27	40 Hours 20%	13 00	.. 23	By Cash		13	..
31	18½ Hours	6 63		By Cash		6	63
		$ 42 50				$ 42	63

Stock 16%

June 4	54 Hours	16 23	June 5	By Cash		15	..
16	63	12 32	.. 16	.. ..		15	..
23	50	13 75	.. 23	.. ..		13	..
30	45	12 87	.. 1	.. ..		12	..
July 7	41	11 ..	.. 5	.. ..		13	..
14	39	13 23	15	.. ..		10	..
21	41	12 15	22	.. ..		12	..
28	38	10 41	28	.. ..		10	
Aug 4	55	15 13	Aug 5	.. ..		16	..
11	10	2 75				$ 124	00
		$ 130 89	14	By Cash		6	89
	Overcharged					$ 130	89

Dove

1871 Edison & Pungs in act with Evans

1871				1871			
Sep 13			54 50	Sep 13	By Cash		53 ..
" 14	6 C Hours		18 00	" 14	" "		18 00
" 27	50 Hours @ 30		15 ..	" 27	By Cash		15 ..
Dec 3	60 " "		18 ..	Dec 3	By "		15 ..
" 5	30 " "		9	" 5	" "		9 ..
		$	114 50			$	110 ..
" 10	" "		3 ..	" 16	By Cash		3 50
			$117 50				$117 50

Dove A/c

1871				1871			
Sep 11	20 Hours @ 30		6 00	Sep 13	By Cash		15 ..
" 18	45 " @ 30		13 50				
	2 Hours Express		4 00	" 15	" "		16 ..
	25 33⅓ Hours @ 25		8 33				
"	20.22 Hours @ 50		2 00	" 24	" "		10 ..
Sept	1 70 lb Tips @ 20		14 00				
"	14⅞ Hours @ 12½		3 75	Sept 2	" "		18 ..
	8 100 lb Tips @ 20		20 00				
"	10 Springs @ 20		2 00				
"	34 Hours @ 30		15	" 9	" "		22 ..
	15 110 lb Tips @ 20		22 ..	" 16	" "		22 ..
	23 120 lb Tips @ 20		24 ..	" 23	" "		24
	20 lb Tips	20	4				
	40 @ 5		10 95	30			15
			$143.99				$143.00

Edison & Ladd in account F. Ladd

1871

May	17	60 rows	15	00	Dec	12	on Check	15	00
	27	60 Tenders	15	..		27	by Check	18	..
June	3	60	18	..	June	3	by Check	15	..
	7	60	18	..		9	.. ..	18	..
	9	60	18	..		16	.. ..	18	..
	23	64	19	20					
	30	50	15	00	Aug	1	by Check	34	..
July	7	50	15	00		5	.. ..	15	..
	14	60	18	..		12	.. ..	15	..
	21	60	15	..		19	.. ..	21	
	28	60	15	..		25	.. ..	15	..
Aug	4	62, @ 35	21	70	Aug	5		22	..
	11	60 .	21	..		12	. .	21	..
	15	60 .	21	..		15	. .	21	..
	25	65 .	22	75		26	. .	20	..
Sept	1	62 .	22	75	Sept	2	. .	24	..
	9	60 .	21	70		9	. .	22	..
	15	60	21			16	. .	21	..
	22	61 .	21	35					
		Set Twist drills	8	..		23	. .	30	..
	29	60 @ 35	21	00		30		21	
			$359	45				$359	20

1871 Edison & Ringer in account with Rice

June	27	100 Tunes		10	00	May	27	by Cash		30	..
June	3	71½ " @ 35		25	03	June	3	by Cash		25	..
	9	73 " "		25	55		9	" "		23	..
	16	74 " "		25	90		16	" "		20	..
	23	73½ " "		25	58		23	" "		25	..
	30	70 " "		25	50	June	1	" "		23	..
July	7	41 " "		14	35	"		Twisted Bell		8	..
						"	8			15	..
	14	64 " "		22	40		15	" "		20	..
	21	64 " "		22	40					[illegible]	
	28	78 " "		27	30		28	" "		27	..
Aug	4	78 " "		27	30	Aug	5	" "		27	..
	11	65 " "		22	75		12	" "		15	..
	15	73 " "		26	55		15	" "		25	..
	25	37 " "		12	95						
	"	19 pr frame		14	25		26	" "		25	..
Sept	1	57 pr Frame @		22	75	Sept	2	" "		40	..
	8	42 pr Frame @		35	25		9	" "		35	..
	15	20 pr Frame @		30	00						
	"	13 hours @ 15		4	65		16	" "		34	..
	22	40 pr Frame @ 175		30	00						
		18 hours @ 35		6	20		23	Left "		36	..

1871 Edison & Unger in account with Trezise & Co

Aug 17	65 Pieces @ 25	17	52	Aug 27	On Tools		17 ..
June 3	75 " @ 25	20	63	June 3	" "		21 ..
" 9	72 "	15	96	" 9	" "		20 ..
16	71 " "	15	88	" 16	" "		18 ..
23	63 " "	17	05	" 23	" "		17 ..
30	60 " "	16	50	July 1	" "		16 ..
July 7	45 " "	13	33	" 8	" "		13 ..
14	63 " "	17	32	" 14	" "		18.93
		$141.93					$141.93

Trezise & Co

June 11	30 Cones @ 30	5	50	June 15	" "		5 ..
14	21 " @ 30	4	25				
	60 Lock Pieces @	10	..	" 17	"		20 ..
25	72 V Pieces @ 25	18	..				
"	Times	1	05	" 26	"		16 ..
July 8	94 V Pieces @ "	23	50	Sept 6	"		25 ..
15	60 V Pieces @ 25	15	..				
"	62 Wedges @	1	95	" 11	"		12 ..
23	13 " @ 30	3	90				
"	14 Crook Pieces @ 45	6	30	" 23	"		10
29	23 " "	11	04				
	22 V Pieces 20	4	40				
	10 Irons 30	3	01	" 30			15
		$116.21					$114.05

1871 Editor & Proprr in account with P. H.

1871							
Jan 13	50	[illegible]	13 75	Jan 13	00	[illegible]	13 00
" 14	63	" "	17 32	14	"	"	17 00
" 24	63	" "	12 32	27	"	"	15 00
June 3	50	" "	15 62	June 3	"	"	15 00
" 5	60	" "	16 50	" 5	"	"	16 00
16	40	" "	11 00	16	"	"	11 00
23	10		2 25	"	"	"	1 31
			$ 94 31				$ 94 31

P. H. Miles 1871

[illegible]	1 50	
[illegible]	3 00	
[illegible]	1 50	[illegible]

Edison & Ponger in ac with Jones

1871						1871					
June	23	50		16	50	June	23				16 ..
Apr.	6	60 Hours 50		15	..	Apr.	6	Pay Order			15 ..
"	14	50	" "	17	70	"	14	"	"		17 ..
"	27	57	" "	15	30	"	27	"	"		15 ..
June	3	55	" "	10	50	June	3	"	"		11 ..
	16	40	" "	12	..		16	"	"		12 ..
July	4	30	" "	9	..		15	"	"		9 ..
	21	60	" "	18	..		22	"	"		18 ..
	28	50	" "	15	..		29	"	"		15 ..
Aug	4	30	"	9	..	Aug	5		"		9 ..
	11	60	"	12	60		12		"		12 ..
	18	61	"	18	30		19		"		18 ..
	25	10		3	00						
		30 E. Lewis & Co		3	00		26		"		6 ..
	28			$180	90		28				5 90
											$180.90

Elbion & Tenyck in ac with J. Thayer

1871									
		Dr.					Cr.		
June	3	47 Exam @ 30	14	10	June	3	by Cash	14	..
	9	55	17	70		9	.. ..	18	..
	16	55	16	50		16	.. ..	18	..
	23	58	17	70		23	.. ..	17	..
	30	47	14	10	July	1	.. ..	14	..
July	7	33	10	00		8	.. ..	10	..
	14	49	14	70		15	.. ..	10	..
	21	50	15	..		21	.. ..	15	..
	28	59	17	70		28	.. ..	17	..
Aug	4	48	14	40	Aug	5	.. ..	15	..
	12	58	17	40		12	.. ..	17	..
	18	38	11	40		18	.. ..	13	..
	25	57	17	10		25	.. ..	14	85
			$197.85					$197.85	
Sept	1	48 @ 30	14	40	Sept	2	by Cash	14	..
	8	28	8	70		9	.. ..	9	..

Folio Ledger Account

Edison & Langer in a/c with Lewis

1891 Cr. Co.

June	3	50 Incandescent	13	63	June 3	by Cash	15 ..
"	4	do	16	50	" 4	" "	18 ..
		by Cash	1	50	16	" "	..
	16				"		
Sept	15	24 Incandescent	6	60	16	"	6 ..

1871 Edison & Pinger in acct with G. Dieblahus

Dr.				Cr.			
June 11	48 Hours Abs		14 40	June 11	by Cash		14 ..
	23 60 ..		18 00		23 ..		18 ..
	30 70 ..		21 00	July 1	..		21 ..
July	7 60 ..		18 00		8 ..		15 ..
	14 75 ..		23 50		15 ..		20 ..
	21 77 ..		23 10		22 ..		25 ..
	28 57 ..		17 10		29 ..		17 ..
Aug	4 57		15 30	Aug	5 ..		15 ..
	11 60 ..		18 00		12 ..		15 ..
	18 54½		16 35		19 ..		17 ..
	25 57		17 10		26 ..		17 ..
Sept	1 57½		17 35	Sept	2 ..		17 ..
	8 44		13 20		9 ..		14 ..
	15 54		17 20		16 ..		17 ..
	22 59		17 70		23 ..		18
	29 75½		17 30		30		7
			$220 40				$269 00

New Book Dr. 18

Edison & Unger with R. Pacock

1871 Dr. | Cr.

June 16	34 Lamps	30	10 20	June 16	By Cash		10 ..
23	71 ..	..	21 30	23	..	..	21 ..
30	57 ..	..	17 10	July 1	..	..	17 ..
July 7	11 Lamps	..	4 15	5	..	..	3 ..
14	78 ..	..	23 40	15	..	..	20 ..
21	75 ..	..	22 70	22	..	..	20 ..
28	42 ..	..	12 60	29	..	..	12 ..
Aug				Aug 5	..	..	8 ..
11	24 ..	..	7 20	12	..		7.05
25	34 ..	..	10 20	26	..	..	10.00
Sept 1	62 ..	..	17 30	Sept 8	..	..	12 ..
5	5 ..	..	1 50	5			3.05
			$174.13				$157.13

187 Edison M. Yenger in ap with Bergman & Co

June	7	51 Pieces 30	6 20	June	8	by Cash	6 ..
	16	71	14 20		16	.. ..	14 ..
	23	71	14 20		23	.. ..	14 ..
	30	6	1 20				
		50 Sheets 100 Qrs	10 ..	July	1	.. ..	10 ..
July	7	45	9 ..		5	.. ..	9 ..
	14	65 3/4	13 20		15	.. ..	10 ..
	21	57 .. .	11 40		22	. .	14 ..
	28	73 .. .	14 60		29	.. ..	14 ..
Aug	4	70 .	14 00	Aug	5	.. ..	14 ..
	11	70 .	14 00		12	.. ..	14 ..
	18	72 1/3 .	14 30		19	.. ..	15 ..
	25	58 1/3 .	13 16		26	. .	13 ..
Sept	1	61 (Cd) 32	13 72	Sept	2	. .	13 ..
	8	82 4 (Cd) 22	18 56		9	. .	18 ..
			$ 182.04				Trans 6.04 $ 188.00

Edison & Perego in acct with E. Hubbard

June	2	60 hours @ 10	6 ..	June	2	By Cash	6 ..
	9	60 " " 10	6 ..		9		6 ..
	16	60 " "	6 ..		16		6 ..
	23	60 " "	6 ..		23		6 ..
	30	60 " "	6 ..	July	1		6 ..
July	7	60 " "	6 ..		8		6 ..
	14	60 " "	6		15		6 ..
	21	60 " "	6		22		6 ..
	28	60 " "	6		29		6 ..
Aug	4		6	Aug	5		6 ..
	12		6		12		6 ..
	19		6		19		6
	26		4		26		4 ..
Sept	1		6	Sept	2		6
	8	30	2		8		2
	15		6		15		6
	23		6		23		6
	29		6		29		6
			$102				$102

1871 Edison & Unger in a/c with Jewelryn

Aug	1	to Cash	4	00	Aug	1	By Cash	4	00
	7	do	4	00		8		4	00
	14	do	4	00		15		5	25
	21	do	4			22		4	
	29		4			29		4	
Aug	5		4		Aug	5		4	
	12		4			12		4	
	19		4			19		4	
	26		4	50		26		4	50
Sept	1		4	20	Sept	2		4	20
	8		3	70		8		4	
			4	00					
	16	1 lime	2	47				6	
	16	1 lb Magnesia	4	00		16	By Cash	6	
	22	45	3			22		3	
	29		4			29		4	
			62	19				63	95

Edison & Lungren in a/c with Thos Brilin

Jul	1	60 Lamps @ 6		3	60	Jul	1	By Cash	3 50
		7 60	"	0	60		8		3 50
		22 60	"	3	50		22		3 ..
Aug		40	"	2	00	Aug	5		2 00
		12 60		1			12		1 ..
		13 60	"	3	50		15	"	3 50
		26 60	"	3	50		26		3 50
Sep		4 60	"	3	50	Sept	2	"	3 ..
		8 22	6	1	33		9		2 ..
Oct	21	13			66				1
				25	81				29 00

Edison & Tenque in a/c with Redman

1811 Dr. Cr.

Aug	11	46	[illegible]	13	50	Aug	12	[illegible]	11 ..
	18	68	@ 30	20	40		19	. .	21 ..
	25	60	.	18	00		26	. .	20 ..
Sept	1	60	.	18	..	Sept	2	. .	18 ..
	8	30	.	9	..		9	. .	9 ..
	16	60	[illegible]	72	..		16	. .	72 ..
		10	Mag complete	48	..		23		48 ..
							30		15
				$177	20				$214 00

Indian & Ranger in a/c with F. P. Smith

1871

Aug 11	60 Hours @ .30	18	00	Aug 13	by Cash	18	00
18	61 .	18	30	16 .	.	18	..
25	33 .	9	60	26 .	.	9	..
Sept 1	86 Hours @ .30	10	80				
	10 6 Hours .50	5	..	Sept 2	. .	15	..
8	41 8 Hours .50	21	50	1 .	.	20	..
16	34 8 Hours .50	22	10				
	5 Hours @ .50	1	50	16 .		22	..
23		$106	80			$102	11

Edison & Pungs in a/c with Koenig & Thomas

Aug 11	50 Elec. @ 30		15	Aug 15	by Cash		15 ..
17	52 . . .		$ 15 60	18 .			$ 15 68
			$	Koenig	a/c		
Aug 18	20 pr. 2 screws @ 15		3 00	Aug 18	By Cash		3 00
" 25	160 . . . @ 15		15 00	26	.		12 00
Sept 1	103 paper screws @ 15		15 30	Sept 2	.	.	15 ..
8	56 . . . @ 15		8 70	9 .	.	.	9 ..
15	120 2 screws @ 15		18 ..	16 .	.	.	18
22	120 . . . @ 15		18	23 .	.	.	18
29	120 @ 15		18 00	30			18
			$101 10				$96 00

Edison & Langer in acct with F. Wagner

Aug	11	10 Lines @ 50		5	00	Aug	12	By Cash	
	"	30 ink Rollers @ 30		9	00				12 "
	18	60 ink Rollers @ 30		18	00		19	" "	18 "
	25	60 ink Rollers @ 30		18	00		26		16 "
Sept	1	70 " @ 30		21	"	Sept	9	" "	22 "
	8	20 @ 30		6	"		9	" "	6 "
	22	58 @		17	40		23		17
	28	41½		12	45		30		12 "
				$104	85				103 00

Editors & Compositors in account with Publisher

	1 Scissors at 50		50		Aug 15			1
	500 assorted cut		3	00				
	40 rules @ 5		1	50			By Cash	3 00
	18 30 assorting Ro Lin		8	100				
	110 washes @ 5		5	30				
	50 ink balls		8	50		18	By Cash	20
	25 6 ink Rollers 20		12	00				
	52 assf Posts @ 10		5	00				
	30 " " 15		4	50				
	20 " " 18		3	60		30	By Cash	22 00
Sept	1 70 " " cut @ 20		14	00				
	60 @ 10		6	00				
	50 @ 18		9	00	Sept	2	By Cash	30 "
	5 50 ink Rollers 20		10	00				
	70 " " cut @ 15		12	60				
	50 posts @ 10		5	00		7	" "	32 "
Sept	16 60 " " cut @ 10		6					
	70 " " cut @ 18		12	60				
	60 ink Rollers 20		12	"		16	" "	30 "
	22 20 finders sleeves @ 10		2	00				
	60 assf cut @ 15		10	50				
	40 ink rollers @ 20		8	00				
	90 assf Posts for 21 Wm		9	00		23	" "	30
	23 20 ink Rollers 20		4	00				
	20 fired sleeves 10		2	00				
	30 adv Posts 10		3	00				
	51 Thin sleeves 18		9	18				
	84 sleeves 10		8	40				25
	4 " " 10			40		30	" "	
			$ 199	98				$193 00

Edison v. Perper in act with Otto Schmidt

Aug	11	12 Ln. Lamps @ 50	18	00	Aug	12	by Cash	15	00
	18	30 Ln. arms @ 20	6	00		18		6	..
	25	90 Ln. arms @ 20	18	00					
	..	40 P. Pieces @ 10	4	00		26	by Cash	20	..
Sept	1	80 P. Pieces @ 10	8	00	Sept	2		10	..
	8	60 7 pure @ 25	15	00		9		15	..
	16	30 1 pure @ 25	7	50					
	..	100 Pad Pieces @ 10	10			16		11	
	23	100 Ln arms @ 20	20			23		20	
	25	90 Ln arms @ 20	18			30		18	
			$124	80				$124	00

Edison & Conger in acct with J. W. Alexandrille

1871

			Dr					Cr	
Aug	18	60 Feet @ 50	12 00	Aug	18	by Cash	1	12 00	
	25	60 "	18 00		26	"	"	15 00	
Sept	1	59 @ 50	17 70	Sept	2	"	"	20 00	
	8	60 30	18 10		9	"	"	18 00	
	16	55 "	17 40		16	"	"	17 "	
	23	70	21 00		23	"	"	22 10	
			$104 10			Left		$104 10	

Edison & Penger in a/c with J. Berdine

Aug 18	17 Paper novels	3 00	Aug 18	By Cash	4 00
	10 adhesive mucilage	1 50			
	25 11 in pieces @ 15	1 50			
	60 lb arms @ 20	13 00	28		13 00
		$ 18 00			$ 17 50

Diff

Edison & Conger in acct with J. Meacrau

Aug	18	30 adjusting Turbine	1.00	Aug	18	by Cash	11.00
		10 Girders Stars @ 8	80				
		12 pr frames @ 50	6.00				
		2 hours @ 30	60				
	25	26 Set Frames @ 50	13.00				
		1 hour	30		26		13.00
Sept	1	19 pr Frames @ 80	16.15				
		6 " " 50	3.00	Sept	2		15.00
	5	32 pr Frames 50	16.00				
		4 " " 50	2.00		5		21.00
	16	22 pr Frames 60	13.20				
		6 " Frames 50	3.00				16.00
	22	34 Frames 60	20.40		23		20.00
	29	18 Frames	16.80		30		17.00
			$119.65				$116.00

Edison & Ringer in a/c with E. Deane

Aug 25	50 hours @ .40	20 00	Aug 26	by Cash	20 00
Sept 1	28 @ .40	11 20	30	" "	28 ..
5			Sept 2	" "	11 00
8	66 @ .40	26 40	9	" "	25 ..
14	66 .40	25 00	16	" "	25 ..
23	66	26 40	23	"	25 ..
29	65	26 ..	30		25 ..
		135 60			159 00

Edison & Ringe in acct with F. Bechtel

Aug	25	50 hours @ 30		15	00	Aug	26	by Cash	15 00
Sept	1	30	@ 30	6	00	Sept	2	. .	6 ..
	8	60	@ 30	18	00			. .	18 ..
	15	60	@ 35	21	..		16	. .	21 ..
	22	60	. .	21	..		23		21 ..
	29	60	. .	21	..		30		21 ..
				$102	00				$102 ..

See Doth Page 18

Edison & Vanzar in acct with J L Schipmann

Aug	11	10 tipsuchsuch		6	00	Aug	11	by Cash	6 00
	25	23 crush pur 60		13	80		26	. .	13 00
Sept	1	26 . . 60		15	60				
	.	15 Clown @ 25		3	75	Sept	2	. .	19 . .
	5	8 Crush pure @ 60		4	80		9	. .	5 35
			$	43	35			Left	$ 43 35

Edison & Runger in a/c with A. Wood

Aug.	11	20 stages @ 20	5	00	Aug.	11	by cash	5	00
	18	60 " " 25	15	00		19	"	22	00
		18 shows 50	3	00					
	25	3 " " 50		50					
		9 stages 15	2	35					
		92 lunches 7	6	44					
		3 stages 15		50		26	" "	12	00
Sept.	1	30 stages @ 50	4	00					
		20 " " 25	5	00					
		18 shows @ 50	3	00	Sept.	2	" "	22	"
		5 70 stages @ 50	21	00					
		18 shows @ 10	1	00					
		5 shows @ 50	1	50		4	" "	23	"
	15	107 lunches @ 10	10	70		16	" "	11	"
	22	134 lunches @ 50	12	40					
		13 shows @ 50	3	60		23	"	23	
	29	15 @ 1 30	4	50		30		5	00
			$104	99				$123	00

Edison & Langer in acct with Kingland

Aug	25	24	E Lewis @	15	7	10	Aug	26	by Cash		8 00
		4	E " @	45	1	80					
Sept	1	48	E Lewis @	45	21	60	Sept	2	"	"	21 "
	5	57	E Lewis @	45	22	95		7	"	"	23 "
	15	57	E Lewis @	45	25	65		16	"	"	25 "
	23	54	E Lewis @	45	24	30		23	"	"	25
	27	14	E Lewis	1	6	30					
	"	14	Shows		4	20	"	30			10
					$111	80					$111 00

Edison & Ranger in acct with C. Christopherson

1871

Aug	15	2 pr pants @ 5.00		10	Aug	12	by Cash	1	..
		1 Blouse @ 1.00		55					
	26	36 pr Pants @	12	24		26		12	..
Sept	1	30 Blouse @ 25	7	50	Sept	2		7	..
	5	32 pr Pants @ 35	17	50		4		17	..
	11	57 ...	17	25		11		21	15
			$ 55	15				$ 58	15
Sept			J. Cummings						
	15	~~55 @ 10~~	5	10	Sept	16	~~50 cash~~	5	..

Edison & Unger in a/c with J. M. Ott

1871										
Sept.	1	7 Set Type writers	4.00	28	..	Sept.	2	by Cash	28	..
	8	8 " "	4.00	32	..					
		Expressage		1	00		4	" "	32	..
	22	20 pr Type writers	4.00	84	00		23	" "	80	
	28	2 Set	4.00	8			30		8	..
				$153	00				$149	00

Edison & Langer in acct with Frishback

Sept	1	100 E Lovewater		10.00	Sept	2 by Cash	10 ..
	8	140 E Lovewater	10	14 ..		9	14 ..
	12	140 E E Lovewater	10	14 ..		16	14
	22	160 E E Lovewater	10	18 ..		23	15
	25	60 E E L		6 ..			
		20 L Tupper	10	2 ..		30	8
				$64 ..			$64 ..

Edison & Langer in account with Kennedy Bros

Sept	1	11 Lamps @ 33	9	42	Sept	2	By Cash	10	
		10 Hours @ 6		60					
		Repairs		75				10	
	8	55 Lamps @ 23	12	65		9		12	
	16	13 Lamps @ 23	3	66		16		3	
	23	19 Hours @ 50	1	90		23		5	
	25	85 Lamps @ 23	19	55		30		10	
			$54	14				$56	00

Edison & Ranger in acct with Post

Sept	1	140 adjusting screws		14.00	Sept	5	By Cash	14.00
	5	100 " "	10	10.00				
	"	16 Center Screws		2.64				
	"	20 " "	8	1.60		9	" "	14.00
	15	210 Center Screws		16.50				
	"	2 " "	25	.50		16	"	11 "
	23	72 Center Screws		5.76				
		18 Screws @	25	1.50		23	"	10
	24	43 " "		10.75				
	"	106 In. & Screws	10	10.60				
		24 " "		2.64		30	"	24
				$79.79				79 "

Edison & Unger in acct with C Valentine

Sept 1	10 Hours @ 2½	2 75	Sept 2	by Cash		3 ..
8	60 @ 27½	16 50	9	.	.	17 ..
15	60	16 50	16	.	.	16 ..
22	60	16 50	23	.		17
29	60	16 50	30			16
		$68 75				$68 ..

Edison & Ringer in ac with Wm Bliss

Sept 1	15 Dozen @ 15	2.25	Sept 2	by Cash	2..
8	60 @ 15	9..	9		9..
15		8.70	11		8..
22	60	9	23		9
29	60	9	30		9
		$37.95			$37..

Edison & Conger in a/c with Riley

Sept	1	20 Hours @ 12½	2	35	Sept 2	by Cash	2 ..
	8	60 " @ 12	7	0	9	" "	7 ..
	15	56 "	6	88	16	"	7 ..
	22	60	7	.	23	"	7 ..
	29	60	7	.	30		7 ..
			$30	14			30 00

Edison & Insoga in acct with Crocker

Aug	18	73	8 Levers @	30	25	20	Aug	15	by Cash	7	..
								26	" "	15	..
Sept	1	54	8 Levers	30	18	90	Sept	2	" "	12	..
	5	44	Levers @	30	12	30		8	" "	21	
	15	10	8 Levers	30	6						
	"	15	"	30	13	50		16	" "	15	..
	20		Levers rough	30	21	.		23	"	20	
	25	do	8 Levers	15	1	35		30	"	15	..
		7	Polished	30	2	10					
		12		30	3	60					
		11		30	3	30					
		6	levers	20	1	11				$108	00
					$111	10					

Edison & Langer in a/c with Wm Elwood

Sept.	15	50	Elwood	19	25	Sept. 16	By Cash 15 ..
	22	57		19	95	23	20
	29	60		21	..	30	21
				$60	20		$60 20

Edison & Ranger in a/c with Ottinger

Sept.	15	53 hours @ 18	9	16	Sept.	15	by cash	9	..
	21	37	6	04		21		6	

Edison & Ringer in a/c with Amstein

Sept 15	30 uprights @ 20	6		Sept 16	by Cash	6	
22	52 pr Frames @ 35	18	20				
"	5 hours @ 25	1	25	23		20	

Edison & Runyon in act with German & Tiron Bookwork

1871							
May 6			Sep 6	Cash on Bills	3		
"			" 13	" Bills	13		
"			"	Cash Tiron	20		
" 16	5 Printers	260.00	"	" " Davis	20		
Aug 4	10 " "	450.00	" 20	" "	25	00	
		710.00	"	" " Shine	25	00	
			"	" " Fry	4	00	
			"	" " Brillhart	8	00	
			" 27	by Cash	70	00	
			"	" " Log	3	50	
			June 3	" " "	55	"	
			"	" "	60	"	
			" 10	" " "			
				Cash	60	00	
			"	for Cash	60	00	
			23	by Cash	60	00	
			26	by Cash	50	00	
			July 5	by Cash	30	00	
			15	on Cash account	40	00	
			21	by Cash	40	00	
			29	" "	40	00	
			Aug 5		67	00	
					710	15	

Edison & Unger Accounts, Cat. 1212

This ledger of accounts payable and receivable covers the period January 1872-January 1873. The spine is labeled "1872 Edison & Unger," and marked "LEDGER E & U." The book contains 452 numbered pages preceded by an index of 28 pages.

Blank pages not filmed: 10-29, 48-79, 92-95, 98-99, 102-103, 108-109, 114-115, 126-127, 130-131, 150-151, 220-223, 232-233, 240-241, 248-249, 260-428, 441-448, 451.

Missing pages: 429-440, 449-450.

American Stand. Tool Co. 165
Automatic Tel Co. Page 258

Bradley L. 110.
Brinckman A. 100
Ballard & Nichols. 136.
Bell W. H. & Co. 146
Bennett J. H. 164
Barnet O. 190
Brunson 226
Byles Geo. A. 250

A B C D E F G H I J K L M N O P Q R S T U V W X Y Z

Crowell & Coe Page 106
Cushner & B. " 185
Clarke. J. M. " 176
Condit & Hanson. " 210
Cowles & Carvelle " 214

Crowell & Coe 106 Dist. 316. box 90
De hart. C. A. Page 128
Davis. A. J. " 202
Douglas N. B. & Son " 208
Dieer & Morehouse. 244

C D E F G H I J K L M N O P Q R S T U V W X Y Z

Edison T.A. 80
Ely & Fuchner 205
Exchange Tel Co. 298.

Fields Andrews & Co. 96
Fields G. L. 161
Frasse & Co. 184
Frasse, P.A. 198

E F G H I J K L M N O P Q R S T U V W X Y Z

Gold & Stock Sel. & Exp. 6

Geyer J.	140
Gauss J. & Bro.	182
Grant & Co.	214

Gold & Stock 6

Holmes Bost & Bradlee	120
Hopperton W. E.	133
Harrison C. & Co. S.	180
Hayden A.	196
Heller Bros	212
Hitchkiss G. P.	242

G H I J K L M N O P Q R S T U V W X Y Z

India Rubber Comb Co. Page 120
Insurance " 216

I
J
K
L
M
N
O
P
Q
R
S
T
U
V
W
X
Y
Z

Kinnear & Co. Page 116
Kirk & Co. " 158
Kirk. N. Ch. " 172
Knapp " 228

Loffert's Page 101
Lukranitsch " 122

K L M N O P Q R S T U V W X Y Z

Machines & Wilson. Page 118
McFarland & Pr. Giron " 132
Mathison & Schrader " 152
Macgregor C. " 200
Mayo, Jewell & Sons 234
Mayo, Joseph. B. " 246
Murray S. J. 45
Howard Meeker 256

Newark Gas Light Co. 166

M
N
O
P
Q
R
S
T
U
V
W
X
Y
Z

Price Geo. Page. 148
Prosser W. " 162
Pond. L. W. 188
Post J. Goddard. 236

O
P
Q
R
S
T
U
V
W
X
Y
Z

Raymor, C.H. Page 131
Ribs, Chas. R. " 141
Richardson 12th " 224
Ribbans 12th " 230

Q R S T U V W X Y Z

Smith, L. A. Page 186
Smith, Chas. B. " 192
Smith & Garvin " 204
Stone & Bryor 127

Sin Euch. Pay 112
Thomas, S. R. " 144
Throbell & Co 154
Thye & Sherman 159
Thorn, S. S. 247

S T U V W X Y Z

Unger Wm	30	Van Kamp	Page 178
United S Machine Shop	100	Van Horn	206

U
V
W
X
Y
Z

Walker, Chas. M. Page 138
Wrigley, E. N. " 142
Williams & Plum " 156
Woods, S. A. " 170
Wright & Smith " 171
Washburn Mach. Mfg. Co. 194

W
X
Y
Z

Young, S. H. 252

Y

Z

Gold & Stock a/c Exhibition work done 1872

Dr.					Cr.
Jan	1	Balance	12	50	
	12	7 Boxes of Parts	196	55	
		Repairs on Cart 55	20	86	
		200 Shields @ 12	24		
	24	8 Boxes of Parts	149	04	
Feby	14	15 Boxes of Parts	311	55	
	19	500 2 shafts complete	112	50	
Mar	23	to 2 Relay	30	00	
Apl	3	1 Experimental Printer	78	40	
	11	1 Automatic Transmitter	80	00	
	6	1 Experimental Printer No 1048	65	00	
		1 Experimental Universal Printer No 4971	62	00	
	10	Tel Exhibition improve	25	00	
	11	1 Experimental Printer with 2 Printing Levers	~~98~~	~~50~~	
	11	1 Experimental Electro Engraving Type wheel Printer	73	85	
	16	1 Revil wheel shifting Type wheel Printer	72	00	
		1 Wooden Model of Printing with air pistol	12	00	
		~~2 Nickel Printers~~	~~22~~	~~00~~	
	17	1 Wooden universal model	61	50	
		1, 2 Reply Tel Principle Model	28	00	
		1, Phonetron for Printing and other Tel	3	00	
			2086	33	
			1756	80	

Gold & Stock Tel. Co. act

Dr. | Cr.

April 20	cost up	208633	
"	Calahan Unison Model	8	✓
19	wooden model of Printer with air tube worked one Escape Lever to open contact		
	for Printing	24	✓
	1 wooden universal Model with Relay	45	✓
	Telegram from Matthews	2	✓
11	1 wooden Model Printer with Strong magnet	25	✓
	1 Relay Model	25	
25	To 20 Boxes Instrument Tools (B2493)	498 60	
25	Unison on Calahan Principle	16	
26	21 Electro Coining Type when printer (1874)	75	
27	To 9 Vibrating Points at	11 25	
30	To 1 Bevel Type		
	wheel springs	90	
May 3	22 days time	2164 18	
	from Matthews		
	from March 25th		
	to April 15 Freeman Dr	60	

Gold & Stock Tel. Co. Extra Cr.

1872		Dr.	Cr.
May 15	Balance to date	3005.68	
" 9	Minthorne time 21 days Mar 25 – Apr 15	61	
6	model Printer 1871	26	
9	1 Model Printer Recovery letter shifting	80	
	1 wooden stock Printer model with magnet & lever to hold down Printing Lever	40	
" 10	To 1 Wood Model Print	40	
	1 Edison Mod	31	
" 11	1 Cooper Printer, 1033	80	
" 13	~~1 " " 1034~~	~~60~~	
" 13	1 Wood Unison Mod	40	
14	1 Cooper Printer (1042)	85	
	~~1 Wood Unison Mod~~	~~24~~	
	1 Wood Unison R Mod	45	
" 16	1 Wood Unison Receiver	45	
	1 Cooper Printer, 1016	85	
" 17	Minthorne relay 8-11	12	
" 21	To 1 Wood Model	25	
" 28	To Minthorne 1 day	3	
	To expenses	70	
" 31	6 Paper reels	3.00	
	Cash to Freeman for 2 Universals	12.30	
June 4	To Minthorne 2 days	6.00	
	" " expenses	2.20	
" 6	To Minthorne 1 day	3	
	To 5 Paper reels	3	✓
" 7	To Minthorne 1 day wee	3.45	
" 8	To Minthorne 2 days wee	7.45	
	To 12 Paper reels	7.20	
" 10	To Minthorne 1 day wee	4	

Gold & Stock Exchange Co.

		Dr
June 11	Brought for'd	3975 [illegible]
" "	To Hinchman 1 day Rem.	4 29
" 12	To Hinchman 1 day Rem.	3 89
13	To Mathiesen 1 day Rem.	4 50
14	To Hinchman 1 day Rem.	4 40
" 17	To 1 Fy in Staff complete	6 66
" 18	To 100 Stock wheel tooth	~~1 46 70~~
	Carried forward	849 32

Gold & Stock a/c

Dr

1872				$
Jan.	6	82 Inst. @ 50		41.00
	11	3 Lock Inst @ Par		225
	17	1 Ex Tips which cost		90
	26	30 Inst @ 50		1500
				5915
Feb.	5	4 Inst @ 50		200
	13	40 Inst @ 50		2000
	16			
				$8115
Mar.	8	120 Inst @ 50		6.000
	16	120 Inst @ 50		6.000
	27			20115

Cr

Jan.	1	To Ballance	$947.90
	3	by Cash	1000
	5	"	500
	12	"	1500
	15	"	500
	20	"	600
	25	"	500
	26	"	500
	30	"	500
			6547.90
Feb.	2		500
	7		500
	9		500
	13		500
	15		500
	16		1000
	21		500
	24		1500
	28		500
	29		700
			$12247.90
Mar.	6	by Cash	800
	9	by Cash	700
	13	by Cash	1000
	16	by Cash	800
	22	by Cash	1000
	23	by Cash	300
	28	by Cash	600
	30	by Cash	900
			$18847.90

Gold & Stock Telegr. a/c

Dr

April	1	Amt. a/c		20115.00
"	16	2 Nickel. L.P.		122

Cr

April	1	amt a/c	18847.90
	4	by Cash	600
	6	" "	900
	11	" "	600
	12	" "	900
	17	" "	600
	22	" "	1700
	24	" "	600
	29	" "	900
May	2		600

Dr

Mar.	11	Universal P. No. 18	100
"	16	2 " " 46, 11 & 14	200
"	29	100 Stock Inst. @ 50	5000.00
"	31	2 Universal P. No.	500.0
June	3	2 Universal P. No.	200
"	8	1 Universal P. No.	200
	6	4 Universal P. No.	400
"	8	1 Universal P.	100
"	10	4 Universal P.	400
"	12	4 Universal P.	400
"	18	1 Universal P.	100
"	24	3 " "	300

Cr

May	1	Balance	3429
	2	Cash	600
	6	Cash	900
"	11	Cash	600
"	13	Cash	900
"	14	Cash	450
"	20	Cash	900
"	24	Cash	600
"	27	Cash	900
"	30	Cash	600
June	1	By Cash	600
"	6	By Cash	700
"	10	By Cash	900
"	14	By Cash	700
"	17	By Cash	900
"	20	By Cash	600
"	24	By Cash	1000
"	26	By Cash	700
July	1	By Cheque	900
"	2	By Cash	150

Gold & Stock Tel. Co.

1872			Dr					Cr
				1872 July	5	By Balance		600
July	12	To Parts	122 50	"	8	By Cheque		700
"	23	To Reel	2 50	"	9	By Cheque		400
"	30	To Rice	94	"	13	By cash		400
Aug	10	To Rice	791 50	"	15	By Cash		250
	16	4 Dr V Printers	444	"	"	By Bills		13 52
	"	3 Dr V Extras	230	"	18	By cheque		900
	19	24 Dr V Printers	2664	"	20	By cash		100
	21	Paper Rolls	337 50	"	27	By Cash		900
		Elect Engine	25	"	29	By Cash		500
	26	24 Dr V Printers	2664	Aug	1	By Cash		500
	28	75 Stock Brokers	3750		6	By Cash		50
					10	By Cash		1000
				July	2	By Cash		150
				Aug	13	Cash		400
				Aug	5	Cash		60
					16	by bank		600
					19	by bank		600
					21	by bank		100
					23	by bank		320
					26	by bank		950
					31	by bank		11 50

Gold & Stock Tel. Co. a/c

1872			Dr.					Cr.
Sept	2	Amt Brot up		Sept	2	Amt Brot up		
		28 universals @ 100	2800			by bank		100
	4	21 universals	2100		9	by bank		1750
	6	33 universals	3300		14	by bank		1500
	9	25 universals	2500		23	By Cash		1300
	11	25 universals	2500		27	By Cash		1200
	14	30 universals	3000	Dec	6	By cash		600
		ink rollers &c	64		10	By cash		600
	18	23 Universals	2300		11	By cash		75
	21	27 Universals	2700		14	By cash		700
	25	26 Universals	2600		16	By cash		350
		25 Stocks	1250		19	By cash		50
Nov	26	Parts	789		20	By cash		725
Dec	6	Printers 207	2361 50		23	By cash		106
Dec	14	Models	175 00		28	By cash		500
Dec	16	Superviseds	1150		31	By cash		100
"	21	Parts 214	147 314					

Wm Unger a/c

1872 Dr

Jan	3	by Cash	1000
	5	" "	500
	12	" "	1500
			$3000

Cr

			$	cc
Jan	1	Resources	11829	21
	2	to Express		10
		" Raspier	1	70
		" Tickets	1	50
		" Coal	7	50
		" E N Wrigley	200	
	3	" Grate & Brk	2	02
		" M & S	300	
		" Brinkman	200	
	4	" Wright & Smith	250	
		" Hayden	1	05
		" E N Wrigley	100	
	5	" Steinthorn	3	
		" Stamps Bags	3	20
		" Raspier	5	66
		" Rubber cloth	3	
	6	" Scow &c	33	51
		" Express	4	20
		" Labor	481	50
		" Steinthorn	30	
		" T A Edison	20	
	12	" A T & Davis	11	33
		" P R Draper	49	68
		" Cornell & Co	100	
		" L Bradley	100	
		" H Copperton	39	85
		" Castiner	14	
		" E & Bags	2	73
		" Rubber	18	05
		" Jersey	14	62
		" Labor	299	
		" T A Edison	25	
		" Hollins Brotherson	281	98
		" S A Wood	200	
		Carried up	$2803	47

Wm Unger a/c

Dr

Jan	16	Amt Brought up	5000
	18	by Cash 3 & S	500
	20	" "	600
		old Iron	8
	25	Cash 3 & Stock	500
	26	Cash 3 & Stock	500
	30	Cash 3 & Stock	500
			$5608

Cr

			$	cc
Jan	16	Amt Brought up	2803	47
		A Brinckman	109	24
		Boxes	5	
		W & Lark	151	17
		Tickets cloth	2	85
		oil Gas bill	67	90
	19	Little Barnish	3	35
	20	Manhattan Co	580	31
		J Price	20	
		T Edison	5	
		Labor Superintendent	193	39
		Soper	6	
		Tickets	1	50
	23	T A Edison	5	
		Stamps		40
		Belling	2	10
	26	L Bradley	200	
	27	Labor T Wind	672	50
		M & S	100	
		Refs	5	50
		Bandman	10	
		acid		50
		Coal	7	
	29	L Bradley	100	
		T A Edison	20	
		Kenney & Co	137	01
	31	Wright & Smith	150	
		Paper acid	2	
			$5664	09

Wm Unger a/c

1878

Dr.

Feb	1	Amt Brot up	$6608
	3	Gold & Stock	500
	7	Gold & Stock	500
	9	Gold & Stock	500
	13	Gold & Stock	500
	15	Gold & Stock	500
	11	Check Appleby	41
	16	Gold & Stock	1000
	21	Gold & Stock	500
	"	wire a/c Post	1 50
		Brot up	$9650 50

Cr.

Feb	1	Amt Brot up	5664	05
		Sundries	1	11
		T A Edison	10	
	2	Serves Tickets	4	
		Bells bill	37	41
	3	Soper	40	
		G Price	25	
		T A Edison	20	
		Clark	8	45
		Labor	512	50
		Coin Oil	150	10
	5	T A Edison	10	
		T Hopkins	50	
		Cloth Silk	2	50
	7	Tickets Express	1	75
		Oil & cement		65
	9	L Bradley	100	
		Paper Tickets &c	3	25
	7	Gold & Stock		
		Express		35
	10	T A Smith		60
		Cash to Labor	798	25
		Geo Price	30	
	12	Lewis & Guera	2	50
	"	Robinson Boots &c	57	18
	13	Soper &c	3	30
		L Bradley	100	
		Gas Bill	25	50
		M & S bill	350	
	15	Rags	1	
	16	Manhattan co	583	64
	17	Soper	30	
		Price	50	
		Rose	4	
		Labor	685	70
		Brot up	$9364	15

William Unger a/c

1878

Dr.

			$	cts
Feb	21	Amt Brot up	9650	50
	24	Gold & Stock	1000	
		Dist Tel bor	100	
	33	Gold & Stock	500	
	39	Gold & Stock	700	
			$11950	50

Cr.

			$	cts
Feb	17	Amt Brot up	9364	15
		T A Edison	11	
		L Bradley	100	
	30	Wright & Smith	150	
		Tickets	1	50
	24	W H Frase	25	
		Hopkins &c	62	
		S A Wood	300	
		T A Edison	8	75
		J H Thomas	32	40
		Macknut & Wilson	66	61
		Labor	642	04
		Clark	5	80
		G Price	71	
		T A Edison	20	
		Express &c	2	72
		T A Edison	12	36
		Tickets	1	50
		William & Pine	50	54
		Soper	3	
		Glass Shade	2	
		Grevill & Co	100	
		G. L. Fried	100	
		Raspior	2	43
		T. A. Edison	30	
		Tin Pans	2	
		Hard Rubber	28	34
		L Bradley	100	
			$11299	34

1872 Wm Unger acct

Dr					Cr				
				cts					cts
Mar	1	Amt Brot up	$	11950	Mar	1	Amt Brot up	$ 11299	31
	5	Fields Andrews & co		100	80		Cotton Batt	1	
	6	Gold & Stock		800			Rope Exp	1	
	9	Gold & Stock		700			Valentine	2	25
	13	Gold & Stock		1000			Paper	100	
	18	Fields Andrews		50			S. M. Ott	85	
				14601	30		Express	[illegible]	35
						2	Labor	758	
							T. A. Edison	2	
						4	T. A. Edison	20	
						8	L. Bradley	100	
							Insurance & co	65	50
							Coal	12	
							Expressing	1	25
							S. M. Bonnell	136	46
							Paper		25
							Wrigley	25	
							paper	1	
						9	Walker	50	
							Rope	5	
							Labor	855	
							Paper	50	
							Mainthorn	18	
						11	Tickets	1	50
							T. A. Edison	20	50
							L. Bradley	100	
							Pass Bill	21	
							T. A. Edison	8	40
						14	Paper	15	
							Clock	3	
							Brass		50
							Holmes Booth & co	168	21
							O. Dehart	102	81
							check book stop	1	00
							Tickets	1	50
								13958	61

1872 Wm Unger acct

Dr				Cr			
	16	Amt Brot up	14601	30	16	Amt Brot up	13958 61
		Gold & Stock	800			L. Bradly	60
		Andrews Fields & co	100 50			Paper	70
	22	Gold & Stock	1000			Standard Oil Co	24 60
	23	" " "	300			Rubber wire	5
	28	Gold & Stock	600			Labor	905 33
	30	" " "	900			S. M. Ott	30
			18201 30			Mainthorn	15
						Britton	2
						T. A. Edison	50
						Flour	6
						Express	30
						Lichanstein	33 57
						L. Bradly	80
					19	Bun wax	50
						L. Bradly	120
					22	washburn	10
						copper wire	5
						R. R. tickets	3 60
						express & cartage	35
					23	hand stamp	5
						paper	1 75
						Tarach	3 60
						Paper	75
						Price	30
						Clarck	10
						Labor	913
					25	Rent to kirk	308 33
						to boy	65
						Paper	5
						Washburn	9 22
						Bradly	100
						Wrigley	50
					27	Check stamps	1
							16890 28

Wm Unger acct

1872 Dr

April 1st	amt up	$18201.30
" 4	from Gx Stock	600
" 6	Cash from Gx & S	900
		19701.30

1872 Cr

March 31st	amt up		16890.26
"	Cash to American S.B.Co		100.00
	" white rags		1
	tin pans		1.25
	Expressage on oil		70
	to Cranborn		1
30	Labor		734.66
"	Office Expense wk		100
"	Off " "		30
	Geo Price		25
April 1st	Expressage		40
"	Clerk		4.10
"	Sofer		1
	Cartman		20.50
2	Brushes		1.50
"	Hard Rubber		31.64
"	Expressage		15
	R.R. tickets		1.50
3	L Bradley		150.00
4	C. A. Dehart		75.50
"	J. A. Edison		44.62
"	A. Brinckman		100.01
	Coal		5.50
6	American S. B. Co		50.00
	Ballard & Kelly		18
	Expressage on oil		35
	Sofer for Expense		75
	Rags		5.50
	Express on cutter		35
	Labor	825	49
	Off. for Expense wk		31
9	Expressage on Boys		60
	Telegraph Key		1.50
			19842.49

April Dr

9	amt up	$19701.30
10	Steel	1
	adjusting Rotary wk	35
11	by Cash " S.J.	600
12	" " " "	900
17	" " " "	600
22	" " " "	1700
24	" " " "	600
29	" " " "	900
		25002.65

April Cr

April 9	amt up		19342.49
	Box wood		1.25
	P. Frasse		20.55
10	L Bradley		150.00
	A Mc Gregor		58.52
11	Expressage		50
	Sofer		25.00
	Gas Stove to Dehart		
	gina July 15.		138.57
	American Steel Co		50
13	Barnett		30.30
	Price		50.00
	Edison		61.55
	Sofer		50.00
	Gas Light Co		21.70
15	Labor		921.32
"	J McAt		26.00
19	Young for Expense		9.95
	Sofer		5.00
	Expressage on Monday		1.70
	Harrison Bill for Letter		4.20
	Mariner marine		10.28
20	Boynton for Platinum		39.56
"	Telegram from Miller		2.00
	Sofer		75
22	Murray Sunday		26.10
22	Price		75
	Homes & Barth & Hayden		500
	Labor		896.40
	J M At		21
	D Beneckmann		29.50
	Zoelle		8
	R.R. tickets		1.50
25	Washburn Wire		18.81
			22671.75

William Unger acct

Dr			Cr		
April 29	amt up	25000.65	April 29	amt up	22671.35
May 2nd	Cash from J&S	600	27	Engraving on Machine	2
		25602.65		Wrigley	25
				Table	2
				Muslin for covers	2.19
				Bradley	100
				American Co	50
				Hand Puffer	72.41
				Geo Price	50
				washtub	5
				Sofer	10
				Lacy	10
				Silver Solder	.50
				Labourk	3.30
				Sundry	1.07
			29	Kinney	50
				Ex. Prof. Casting	75
				Prof Burnham acct	209.74
				Repl. stud	.50
				R R Ticket	1.50
			May 1	Pop wood	25
				Exp to E&J	35
				R.R. Ticket	1.50
				Fire insurance	77.50
				H M Raymond	50
				Labor	2
				advertisement on paper	3.00
				paper	20
				Kirk for rent	200
				Express	60
				To J A Edison	12
				To Labor	839.41
					24455.62

William Unger acct

Dr			Cr		
May 3rd	amt up	25602.65	May 3rd	amt up	24455.62
	Tyler wheel	3.90	" 4	Geo Dickert	50
	Screws	60		Gustav Jaeger	x 20
	Bending Pot	1.50		" " Burnham	1.50
	6 screws D 10	60		" " Price	50
6	from Gold & Stock	900		" " French	3
11	A. Sail from G&S.	600	6	" " sundries	1.50
				" " Paper	1
				" " Gas	9.90
				" " Paper	.40
				" " Labor	689.95
				" " Ice Name	29.85
				" " Hard Rubber	37.10
				" " Wm Wl Cook & Co	10.50
			7	" " Jeacock	4
				" " Wurth	1
				" " Sofer	x 3
				" " Trowe & Co	24.74
			8	" " Freid	50
				" " check Book & stamps	1
			9	" " washtub varnish	1.36
				" " Schaart	7.36
			10	" J A Edison	100.00
			11	Box to New York	.35
			11	Cash to Edison	10
				" to Schaart	50
				" " Sofer	30
				Bradley	50
				" " A Britton	10
				" " Salisbury & Co	13
				" " R R Tickets	1.50
				" Edison for Sicilian	2.50
				" to Pechtel	18.20
			13	" Brassard carbon	.40
			13	Paid to Oswald & Co	100
		$27107.25			$25904.23

Wm Unger Cr

			Cr
		Amt cfd.	29409 25
May	13	Cash from Gold & Stock	900 00
May	15	Cash from Fan Exch	50 00
"	19	Cash from Gold & Stock	750 00
"	20	Cash from Proper	300
"	"	Cash from Gold & Stock	900 00
"	"	Cash for Concert Wine	1 25
			29713 50
May			

			Cr
		Amt cfd.	25997 [illegible]
May	13	Cash to Edison (Gastus)	10 [illegible]
"	"	Cash to Payroll	791 [illegible]
"	"	Cash to J.M. Ott	15
"	"	Cash to Edison (Chancas)	444 [illegible]
"	14	Cash for Paper	[illegible]
		Cash to Subscriber	13
		Cash to Pitts Book	1
		Cash to Mrs for Pickers	1 [illegible]
"	15	Cash to G. Price	10
"	"	Cash to F. A. Bell	16 16
		Cash to O. Barnett	77 [illegible]
"	16	Cash for Paper	91
		" to Maple Wood	58
		" to Edison	10
		" Williams & Plum	823
		" Watch Oil	33
"	17	" S.R. Johnstone	444 11
		" Robert Rubber	11 04
		" Stand. Lord B.	50
		" T.A. Edison	5
"	18	" C.A. Ochart	50
		" " L. Bradley	75
		" Rodman B.R.Co.	371 00
		Sofar Mel yl.	2
"		Cash to Sofar	1
		Cash for R.R. tickets	55
"	20	Cash to Edison (Benjaminsville)	38 [illegible]
"	"	Cash to Thomson	10 71
"	"	Cash to Ross (Rebuse)	1 [illegible]
"	"	Cash to Payroll	715 44
"	"	Cash to J.M. Ott	0 63
"	"	Cash to Sofar	2 00
"	"	Cash to Paper	1 87
			28364 [illegible]

Wm Unger

			Cr
1872			
May 21		Amt cfd	29713 50
"	22	Cash for Wire (Cole)	15 00
"	24	Cash from Gold & Stock	600 00
		& Cheque (Murray 2d)	23 52
"	27	Cash from Gold & Stock	900 00
"	30	Cash from Gold & Stock	600 00
			31852 02

			Cr
1872			
May 20		Amount cfd	28364 72
"	"	Cash to Speckels	1 00
		Cash to R.R. ticket	20
"	21	Cash to Labour (Fox)	25 00
"	"	Cash to R.R. Tickets	1 50
"	"	Maple wood (Cole)	1 15
"	"	Cash to Labour (Morris)	17
"	23	Cash to Sofar	62
"	"	Cash to Markham Wire	20 35
		Cash for Maple, Mend.	35
		Cash to R.R. Tickets	1 50
	24	Cash to A. Hawden	4 03
"	"	Cash to Edison for (R.C.&D.)	32 00
"	"	Cash to Confessor	60
"		Cash to Crowell & Co.	100 00
"	25	Cash to Dechart	50 61
"	"	Cash to Frost	4 20
"	27	Cash to Edison (Cincinnatti)	47 35
"	"	Cash to L. Bradley	100 00
"	"	Cash to R.R. Tickets	1 50
"	"	Cash to White Rose	75
"	"	Cash to Payroll	838 28
"	"	Cash to Paper	90
"	"	Cash to Clarke	2 20
"	28	Cash to Acy & New York	35
"	"	Cash to Thompson (R.R. for)	70
		Cash to Geo Price	47 70
"	29	Cash to Mechanics & Milan	50 00
"	"	Cash to Markham & Co	39 02
"	30	Cash to Carpenter (Geo. Pope)	25
		Cash to Edison	1 00
		Cash to R.R. tickets	1 50
		Cash to G.H. Thomas	54 89
		Cash for Lumber	1 20
			29816 17

Wm Unger Co.

1872		Dr.
May 30	Brought for	31,832.02
June 1	To Cash from Ten Cents	35.00
" "	To Cash from Raymond	39
" "	To Cash from Gold & Stock	900.00
" "	To Cash from Amanus & Hill	66.00
" 3	To Cash from Knapp	9.30
" 6	To Cash from Gold & Stock	400.00
		$34,156.71

1872		Cr.
May 30	Brought for	29,816.71
" "	Cash for Nails	71.00
" 31	Cash to L Brandreth	100
	Cash to Chas & Skinner	0.51
	Cash to C. J. Davis	5.41
	Cash to Amos & Hanson	3.42
	Cash to Mr Hanson bill	5.32
	Cash to Richards & Co	4.31
	Cash to Ten cents	1.50
	Cash to Harrison, P.O.	4.65
	Cash to Solar Cards	3.31
	Cash to Nick Co	15
June 1	Cash to H. Raymond	50.00
" "	Cash to Boiler Iron	4.61
" "	Cash to Iron on Cars	14
" "	Cash to Brunner	14.61
" "	Cash to H. C. Edison	60.00
" 3	Cash to Harris & Gas Lighting	13.31
" 3	Cash to Nick for rent	250.00
" "	Cash to Payroll	740.31
May 28	Cash to Reading	1.00
June 4	Cash to R.R. Tickets	1.51
" "	Cash to Nick & Co.	540.41
" "	Cash to Maple Wood	9.21
" 6	Cash to Standard Hotel Co	70.41
6	Cash to Solar	.41
	Cash to N. Easton Cards	.15
	Cash to Edison	96.75
	Cash to Lackawanna	111.89
" 7	Cash to S. Bradley	150.01
	Cash to Wagner Stamps & R.R.	2.51
	Cash to J. Galish	10.00
	Cash to C. L. Fried	67.74
8	Cash to G. Price	.51
		$32,259.21

		Dr.
June 8	Brought for	34,156.71
" 10	Cash from Gold & Stock	900
" 14	Cash from Gold & Stock	700
" 15	Cash from Brown	62.46
" 17	Cash from Gold & Stock	900.00
		$36,719.17

		Cr.
	Brought for	$32,259.21
June 8	Cash to Edison	2
" 10	Cash to Hinthorne	1
" "	Cash to Widmer & Co.	25
" "	Cash to Payroll	760.61
"	Cash to R.R. Tickets etc.	2.35
"	Cash to R.R. Fare	50
" 11	Cash to H. Hopkins	50.00
" "	Cash to Pendarvis	30
" 12	Cash to White paper	45
" "	Cash to Smith & Garrison	50.00
" "	Cash for Ice	2.10
" 13	Cash for Maple Wood	3.64
" "	Cash to Bradley	200
" 14	Cash to Gilchrist	100
" "	Cash to Walker	50
" "	Cash to Phillips & Kelly	10
" "	Cash to Bowles & Parcels	36.46
" "	Cash to Merchants & Mutuals Ins Co. of Newark	40
" "	Cash to A. Rubber	19.04
" "	Cash to Hinthorne	1
" 14	Cash to Mr. Price	100
" "	Cash to N. Brown	4.55
	Cash to R.R. fare	20
	Cash to Edison	7.35
" 17	Cash to Brown	2.20
	Cash to Edison	12.00
	Cash to H. Hopkins	50.00
	Cash to Rubber & Cement	4.20
	Cash to Payroll	860.00
" 18	Cash to Mathewson & S.	105.00
	Cash to Gilt spool	1.55
	Cash to Edison	2.00
		$34,766.25

Wm Unger

1872		Cr
	Brought from	36719.17
June 24	To Cash from Cochran Pat Co	1218
" "	To Cheque from Gold & Stock	600
" 24	To Cheque from Gold & Stock	1000
July 1	To Postage &c	6.50
		$39513.67

			Dr
		Brought from	34766.03
June 21	Paid to Expressage		23
" 21	Paid to J. Pierce & Sons		600
" "	Paid to Express		75.50
" 21	Paid to S. A. Wood		190
" "	Paid to E. Bradley		150
" "	Paid to Ross Express		9
" "	Paid to Clark R. & M.		6
" "	Paid to H R Ticket		21
" 24	Paid to Payroll		996.32
	Paid to H R Ticket		1.50
" 26	Paid to Cash boxes		14
	Paid to Sundries		29
	Paid to H.R. Ticket		1.50
July	1 Paid to Express		2
	Paid to Payroll		115
	Paid to State Atlas		10
			$36201.03

July	30	by Cash	$ 50
Aug	3	by Cash	$ 50

Aug 1872 — T. J. Murray a/c

			Cr $
Sept	3	by Cash	7
	9	by Cash	50
	16	by Cash	34
	18	Cash	25
	25	Cash	43
			$159.00

			Dr
Aug	17	Copper	2.10
		Labor	17
		Tickets	1.50
	19	Mainthorn	20
	23	paper & rags	1.35
	28	Fare & paper	2.10
		Labor	9.85
	30	Platina Pulver	12.90
		Express Sopr	4.35
Sept	2	Screws Express	11.50
	3	Platina & stal	7.70
	5	Rubber & Exp	6.80
		Fare & paper	4
		T A Edison	5
		Platina & stal	4.70
		Decamp	5
		Dean	4
		Screws	6
	12	Cement Tickets	2
		Platinum	7.10
		Boy for screws	5
	16	Wire	13
	17	paper &c	.86
		T A Edison	5
		Screws	6
	18	Cash	.90
	15	Cash	21
			$186.71

J. J. Murray

			Dr				Cr
Oct	1	Bal for	159	Oct	1	Bal for	186 71
	1	Cash	10		1	Cash	16
					31	Cash	110 78
			$169				$313 49

T. A. Edison a/c

1872		Dr	$	cts			Cr	$	
Jan.	6	by cash Unger	20		Jan.	1	Resources	11828	21
	15	" Unger	25						
	20	" Unger	25			16	by cash Moulton	1	50
	22	" Unger	5			15	Borrow	10	
	27	" Unger	20					$ 11	50
			$ 95		April	27	Cash to Dofon	10	
Feb	1	from Unger	10					21	50
	3	" Unger	20						
	5	" Unger	11						
	7	forge	..						
		Prof Model	12						
		5 Vases	28	75					
		for Samuel		75					
	10	from Unger	20						
	19	Cash from Unger	31						
		Chemical Printer	8						
	20	20 Cases Battery	45						
	24	Cash Unger	8	75					
	27	" Unger	12	36					
	28	" Unger	30						
			$ 331	61				$ 21	50
Mar	2	Cash from Unger	22						
	4	Springs & Sheets	13						
		Cash from Unger	20						
	5	Dist Tel. Co	100						
	9	Cash from Unger	20	50					
	11	Cash from Unger	8	50					
	16	Cash " Unger	70						
	23	Cash " Unger	20						
	30	Cash " Unger	20						
			625	51					

T. A. Edison act

1872		Dr					Cr		
April	1	acct up	625	51	April	1	acct up	21	50
	4	Cash from Unger	44	62					
	"	Universal Printer Exchange	1500	00					
	"	Hand "	232	31					
	"	" Transmitter	321	50					
	6	2 Model for P. C.	19						
	"	Cash by Jay Phel	20						
	9	Hand Print Model	20						
	9	Double Exchange and Printer	~~[illegible]~~						
	10	2 Electro Perforator Model	20						
		1 Model of Relays							
		" " Printer	~~[illegible]~~						
		from Unger	20						
		" " for Son	8	75					
	22	1 Automatic Model	13						
		1 " "	10						
		Cash from Ruf Pell	20						
	23	1 Model for Relay adjustment	15						
	24	1 Model for Relay adjustment No 2	10						
	"	1 Model Relay adjustment No 3	10						
	26	Model Relay	12	50					
	"	" Chemical paper apr 22	12	80					
	29	1 Chemical Model	11						
May	2	2 " "	25						
	3	Cash from Unger	12						
		1 Chemical Model 1867	12	50					
apr	29	Cash from Ruf Pell	20						
May	6	" " "	20						
		2 Automatic model	26						
			3061	19					

T A Edison acct

Dr

May 8	cont up	30 61	19
	Cash from Unger	100	00
" 10	To 1 Medal	19	
" 11	Cash from Unger	10	
" "	" " for lecture	25	00
" 13	Syphon Inter. mat.	15	
"	" Cash from Unger (Gas drill)	10	50
"	Cash from Payroll	21	
"	Cash from Unger (Chemicals)	144	85
" 19	To 1166 lbs Castings at 5¢	58	30
" 16	Cash from Unger	10	
" 17	1 Wood Mat. 20 x	14	
"	Cash from Unger	5	
" 20	Cash from Unger (Carpenter bill)	38	75
" 20	Cash from Payroll	20	00
" 21	To Labour & Stock (Portraits)	161	34
" 23	To 200 Hack saws	2	00
" 24	Cash from Unger (N.C.R.R.)	52	50
" 27	Cash from Unger (Chemicals)	47	35
"	Cash from Payroll	20	00
" 31	Cash from Unger	1	00
June 1	Cash from Unger	60	00
" 3	200 Hack saws	2	00
	Cash from Payroll	20	00
" 6	Cash from Unger	16	75
" 8	Cash from Unger	2	
" 10	Cash from Payroll	20	
" 15	Cash from Unger	7	35
" 17	Cash from Unger	12	00
"	Cash from Payroll	20	00
" 18	Cash from Unger	5	00
" 20	Cash from Exchange Tel Co	1219	90
" 21	Cash from Payroll	20	
" 26	Cash from Gold & Stock Tele	7	00
		$5836	28

Cr

May 8	cont up	21	91
" 30	By Cheque (Murray & Co)	23	82
June 4	By Cash to Minkhine	2	21
" 26	By Cash to Dehart	52	24
" "	By Cash to Kinney & Co	50	
" "	By Cash to Adams Express Co	100	97
" "	By Cash to Lucius Pond	150	
" 27	By Cash to Boyd Directory	10	
" "	By Cash to Wager (Grants)	23	
" 28	By Cash to Com. Tel. Co	25	
"	By Cash to Sundries	114	
" 29	By Cash to Holbrook & D	3	
July 1	By Cash to Payroll	900	
" 2	By Cash to Labour	3	
		$1433	87

Dr

	Carried forward	$5836	28
July 1	To Cheque G.R.S.	900	
"	To Cash from Payroll	20	
" 2	To Cash (G.R.S.)	150	
		$6906	28

Cr

	Carried forward	$1433	87
July 3	Holbrook's Directory (Cons.)	3	
"	Sofar	5	
"	" Otto	15	
		$1456	87

July 8	To Cheque	700	
" 9	To Cheque	400	
" 15	To Cash	650	
" 15	To Cheque	900	
" 15	To Cash	3	
" 22	To Cash	100	
" 23	To Cash	200	
" 27	To Cash	900	
" 29	To Cash	500	
Aug 1	To Cash	500	
July 13	To Cash	400	
Aug 5	To Cash	60	

July 8	By Cash	601	59
" 9	By Cash	21	16
" 9	By Cash	346	73
" 10	By Cash	3	59
" "	By Cash	21	11
" 15	By Cash	591	60
" 16	By Cash	1	
" 18	By Cash	200	
" 21	By Cash	6	95
" 22	By Cash		45
" "	By Cash	858	17
" 23	By Cash	40	79
" "	By Cash	23	70
" "	By Cash		75
" 24	By Cash		20
" 25	By Cash	1	25
" 29	By Cash	1096	27
" 31	By Cash	50	00
July 13	By Cash	400	
Aug 5	By Cash	60	

T. A. Edison a/c

1872			Dr. $					Cr. $	
Aug.	5	Amt. Brot. over			Aug.	5	Amt. Brot. over		
	"	Eng. Jel. Co. by Cash	404				Labor &c	935	83
	13	Gold Stock	400				Sundries	5	05
	15	Gold Stock	600				Lewellyn	2	
		Scraps Brass	73	52		10	Pistol	6	50
	19	Gold Stock	600				Labor	1026	31
	21	Gold Stock	100				T. Price	50	
	23	Gold Stock	320			14	Brinckman	379	89
	26	Gold Stock	950			17	H. B. Hayden	257	53
	30	Crossman	493	86			Labor &c	1113	92
	31	Gold Stock	1150			20	H. Robert	126	96
							Engineer	6	
						21	Labor	135	44
							Espanola	50	
						23	Rubber &c	15	11
							T. Bradley	150	
						27	Labor	994	86
							Silk	5	75
							Express	6	
							Coules & parcels	16	64
						28	T. Price	250	
							Dr. Hurley	215	67
							Rubber	5	50
							Screws &c	11	35
							T. Bradley	150	
							S. H. Young	100	
							Clark	1	

T. A. Edison a/c

1872			Dr. $					Cr. $	
Sept.	2	Amt. Brot. up			Sept.	2	Amt. Brot. up		
		Gold Stock	100				Labor	1324	41
	9	Gold Stock	1750				Gazzette	2	
	12	Eng. Jel. Co	1500				Exhibition	10	
	14	Gold & Stock	1500				Murrey	7	
	18	Murrey	21			9	Labor	1290	75
	23	Gold & Stock	1300				Murrey	50	
	24	Gold & Stock	1200				advertisement	5	
							Boy Fare	1	
							T. Bradly	150	
							Soper	99	15
						10	Mayo	35	
							Express	17	
							Ice	7	
						12	Lickindich	155	34
							Smith & Servin	255	
							Morehouse	50	
						16	Hayden	6	75
							G. Parker	5	50
							Wright & Smith	3	30
							William & Plum	15	52
							Labor	1084	03
							Post & Sodder	29	41
							Mc Grigor	17	09
							Norwell & Co	100	
							Mayo	19	
							Murrey	34	
							Brinckman	497	88
							Douglass & Son	716	63
							Espanola	50	90
						19	Coal	3	44
						23	Labour	963	64
							Express	31	75
							Gas	49	68
						27	T. Bradley	80	27

T. A. Edison

1872			Dr
Sep		Bal over	
Sep	30	Cash E.E.Co	600
Oct	1	Cash Murray	16
	7	Exchange Tel Co	600
	19	Exchange Tel Co	96 57
	17	Postage	42 50

			Cr
Sep	27	Bal over	
	"	J Y M	43
	30	Cash	531 43
	"	Stone & Co	35
	"	Brinkman	489 26
	"	J H Otis	354 01
		C A Dehart	202 12
		Ballard & Kelly	67 88
Oct	1	Kelly	30 92
	4	C B Mayo	50
	7	Criswell & Co	100
		Papoli	265
		C Price	200
	8	Hos' City Co	10
		A & A G Gould	1 36
	9	Cash	1583 32
	12	J P Masse	50
		W H Masse	75
	14	H B & H B	264 16
	16	Criswell & Co	121 76
		Gas light Co	91 98
		Cash	335 56
	17	Kirk (Rent)	812 50
		Cash	439 62
		Cash	1 25
	19	Cash	330 13
	21	Cash	286 23
Oct	7	S A Woods	1000
	7	J H Young	150
	18	Anchor	13 71
	" 23	Cash	195 56
	28	Cash	586 67
	28	Cash	481 52
	"	Cash	47 37

Nov	26	Cash			29 02
Nov	6	Cash	209	600	
Nov	10	Cash	209	600	
	11	Cash	210	75	
	14	Cash	210	700	
	16	Cash	211	500	
	17	Cash	212	400	
	20	Cash	213	50	
	19	Cash		725	
	"	Cash	214	200	
	23	Cash	215	106	
	25	Cash		1000	

Oct	30	Cash		261	
Nov	2	Cash		655	
"	8	Cash		238	
"	12	Cash		1057	52
	12	Cash		106	08
	13	Cash		58	
		Cash		6	
	16	Cash		474	41
		Cash		13	50
	26	Cash		1012	73
	30	Cash		796	32
		Cash		143	50
Dec	3	Cash		24	85
		Cash		29	74
	6	Cash		3	25
	6	Cash		110	
Nov	30	Cash		100	
Dec	6	Cash		15	50
	7	Cash		273	
	10	Cash		13	20
Oct	21	Cash		200	
Nov	16	Cash		350	
Dec	11	Cash	210	75	
"	16	Cash	211	657	50
"	"	Cash	211	139	99
"	17	Cash	211	42	01
"	"	Cash	212	125	
"	"	Cash	212	421	47
"	20	Cash	213	10	
		Cash		77	80
		Cash		15	65
"		Cash		550	70
	23	Cash	215	130	
	28	Cash		861	

									Cr
						Cash w/o			
Dec	28	Cash	216	100	Dec	20	Cash		225 72
						28	Cash		8
									103

1870 Dist Tel Co a/c

Dr								Cr					
Feb.	24	Wall done	18	318	42	Feb.	24	by Cash on a/c			$	100	
				210	00	Mar.	5	by Cash on a/c				100	
				$115	42							$200	

1872 Fields Andrews & Co. a/c

Dr.			$	cts	Cr.			
Feb	24	12 Printers @ 55	660		Mar	5	by Cash on a/c	100.00
		Boxes Packing	30	30			by Box Parts	45.69
		Box Parts	45	69		16	by Cash on a/c	50
		alt's Relays	3	82	June	1st	By Cash	660.00
Mar	1	Stock Lodr Trans	132	38				855.69
		Boxes Packing	4	50				
			855	69				

A. Brinckman a/c

1872		Dr.			1872		Cr.	$
Jan	15	by Cash		102 24	Jan	1	by Balance	905 24
"	4	To Cash		200 00	"	9	By Castings	91 88
Mch	6	To Castings (Rd.)		51 00	Feb	9	By Castings	57 04
Apl	11	To Cash		100 00	"	22	By Castings	60 77
May	4	To Cash		150	Mch	4	By Castings	88 73
Feb	23	To Mistake		8 40	"	16	By Castings	69 12
Apl	27	To Cash		200 74	"	26	By Castings	5 13
				$828 38	"	30	By Castings	8 37
					Apl.	1	By Castings	3
						6	By Castings	17 19
					"	10	By Castings	89 14
					"	26	By Castings	193 78
						30	By Castings	139 28
					May	10	By Castings	92 91
					"	18	By Castings	151 94
					"	23	By Castings	79 52
					June	11	By Castings	108 76
					"	25	By Castings	139 81
								$2009 18
								$828 38
							Balance	$1180 72

A. Brinckman

1872			Dr		1872			Cr
					July	5	By Balance	1180 72
					"	13	By Castings	169 53
Aug	19	by Cash	"	364 99	Aug	10	by Castings	318 13
Sept	17	by Cash	"	497 79	Oct	1	By Castings	209 02
"	30	By Cash	"	497 46				
Nov	28	By Cash	"	92 56				
	30	By cash	"	110				
Dec	26	By cash	"	218 13				
		By cash (Money)	"	113 46				

Lefferts. Cfe

					Dr		Cr
1879							
Oct.	10	1 Bonter	479	99	98 50		1300 00
					100 00		100 00

Crowell & Doe a/c

Dr.

1872	Jan 12	To Cheque	100	Jan	1	by Ballance
Feb.	24	To Cheque	100	Feb.	1	Mill Rec'd Acct.
May	13	To Cheque	100	Mch	1	Mill " " "
"	24	To Cheque	100	Apl	1	" " " "
			$400	May	1	" " " "
				June	1	" " " "
				July	1	" " " "
						Balance

		$
		186.41
		24.27
		78.02
		153.81
		20.43
		87.89
		37.66
		627.66
		400
		227.66

1872			Dr	1872		
July	8	To Cash	50	July	1	Balance
Sept	16	by Cash	100	Aug	1	By Pass Book
Oct	7	By Cash	100	"	"	By Pass Book
	14	By Cash	$121 76	Sep	1	By Pass Book
			$371 76	July	1	Amery Def note
						Edwards a/c

	Cr
	227 66
	5 84
	6 12
	34 14
	91 39
	8 61
	$371 76

L Bradley a/c

1872		Dr	$			Cr	$
Jan	13	by Cash	100	Jan	3	by Balance	356
	26	by Cash	200	Jan	30	By spools	214
	28	To Cash	100	"	26	By spools	60
	29	To Discount	19	Feb		By spools	282 16
Feb	6	To Cash	100	Feb		By spools	691 50
"	13	To Cash	100	Feb		By spools	245
"	19	To Cash	100	Mar	10	By spools	48
Mar	1	To Cash	100	"	11	By 50 spools @ 7½	3 75
"	8	To Cash	100	"	15	By 50 spools @ 7½	11
"	11	To Cash	100	"	23	By 120 spools @ 75	90
"	14	To Cash	80	"	27	By 160 spools @ 75	120
"	16	To Cash	40	"	30	By 324 spools @ 75	243
"	20	To Cash	120	June	12	By 320 spools @ 75	240
"	25	To Cash	100	"	7	By Bill of spools	145
Apr	3	To Cash	150	"	13	By Bill of spools	11 80
"	4	To Cash	150	"	17	By Bill of spools	13
"	27	To Cash	100	"	22	By spools	180
May	11	To Cash	50	"	24	By spools	90
"	18	To Cash	75				$2119 00
"	23	To Cash	100				2704 00
"	27	To Cash	100				$4823 00
"	31	To Cash	100				
June	7	To Cash	150				
"	13	To Cash	200				
"	22	To Cash	150				
			$2804 00				

L Bradley a/c

1872		Dr	$			Cr	$
Aug	5	by Cash	50	Aug	3	balance brot up	345
	26	by Cash	150		8	100 spools	75
	31	by Cash	150		26	560 spools	420
Sept	7	by Cash	150	Sept	2	730 spools	547 50
"	27	By Cash	80 50	Oct	4	J. F. Blurey, bill	80 50
Oct	10	Thurber Order	110 75	Oct	31	130 spools	97 50
"	19	Millers check	100				$1765 50
Nov	2	" "	100				1391 25
"	9	" "	100	Dec	1	Balance	$374 22
"	16	" "	100	"	16	Bill	31 50
"	23	" "	100	"	20	Bill	20
"	30	" "	100				$525 72
Dec	26	" "	100				
			$1391 25				
Dec	7	Check	100				
	14	Check	200				
	31	Cash	225 72				
			$525 72				

Ten Eyck & Co

1842	Dr.	1842	Cr.
May 17 To labour to 17th	11 40	May 15 By Cash	50
" " To Stock to 17th	4 15	June 1st By Cash	35
" 24 To labour & stock sold	40 11		85 01
" 31 To labour & stock	22 20		77 86
	77 86		7 14

Kinney & Co. in Acc.

1872			Dr.	1872			Cr.
Jan	31	To Cash	12 33	Jan	30	By Amt in Pass Book	12 33
Apl	29	To Cash	50	Mch	1	" " " "	34 25
June	26	To Cash	50	Apl	1	" " " "	37 43
			$112 33	May	1	" " " "	28 17
				June	1	" " " "	18 07
				July	1	" " " "	25 88
							$176 10
							112 33
July	9	To Cash	25	July	1	Insurance	$53 76
Aug	5	by Brash	25	Oct	1	Pass Book	37 83
Oct	10	Cash	51 65				$101 61
			$101 65				

Mackinac & Nelson in Ac

1879			Dr.	1879			Cr.
Jan	24	To cash	66.61	Jan	1	Mck Balance 1879	66.61
May	29	To Cash	50.00	Feb	1	By Pass Book Ck	80
			$116.61	Mch	1	By Pass Book Ck	35.61
				Apl	1	By Pass Book Ck	109.[illegible]
				May	1	By Pass Book Ck	27.[illegible]
				June	1	By Pass Book Ck	15.91
				July	1	By Pass Book Ck	30.57
							$180.71
							116.61
						Balance	$70.20
Oct	12	Cash	100				70.20
"	26	Cash	28.99	Sept	1	by pass Book	67.94
				Oct	1	By pass book Ck	7.97
				"	"	" "	2.75
				Dec	1	Pass book	4.00
					31	Pass book	45.33
							199.04

The Indian Rubber Comb Co. Ltd

1892				Dr		1892				Cr	
Nov		7	Cash	14	31	Jan			By W. Rubber	14	31
Feb	28	5	Cash	28	27	Feb	28	5	W. Rubber	28	27
Mch	1	2	Cash	31	10	Mch	1	4	W. Rubber	31	10
"	26	7	Cash	40	22	"	26	14	W. Rubber	40	22
May	6	2	Cash	36	83	May	6	15	W. rubber	36	83
"	16	2	Cash	11	44	"	16	4	W. Rubber	11	44
June	13	2	Cash	18	40	June	8	15	W. Rubber	8	16
				211	57	"	13	13	W. Rubber	16	13
										211	57

M. Lukanitsch Cr.

1872		Dr.	1872		Cr.
Feb.	16 To Cash	33 34	Jan.	By Files	33 34
June	6 To Cash	41 63	Feb. 19	By Files	21 23
		$75 37	Apr. 19	By Files	20 66
			June 6	By Files	24 44
			26	By Files Sk.	24 48
					$130 35
					75 37
			July 1st	Balance	$54 98
July	9 To Cash	54 98	July 1	By Balance	54 98
Aug	26 To Cash	$155 34		Gold Premium	5 18
		$210 32		Murry Bill	$150 16
					$210 32

Holmes Booth & Haydens

1872			Cr.
Jan	18	To Cash Chgs.	281.95
Feb	12	To Draft	57.18
Mch	11	To Draft	168.21
Oct	5	To Freight & Wagon	2.65
"	22	To Draft	580.00
Nov	18	To Draft	341.04
June	26	To Cash.	160.24
			$1550.93

1872			Cr.
Jan	1	By Balance	281.95
Feb	1	By Brass & Copper	57.18
Mch	1	By Brass & Copper	168.21
Apl	1	By Brass & Metal	742.27
May	1	By Brass & Copper	131.72
June	1	By Brass & Metal	160.27
"	6	By Bill of Brass	30.14
"	7	By Bill of Brass	119.72
"	14	By Bill of Brass	20.53
"	17	By Bill of Brass	28.37
"	"	By Bill of Brass	13.17
"	19	By Bill of Copper	3.39
"	"	By Bill of Brass	66
"	21	By Bill of Brass	8.06
"	24	By Bill of Brass	1.92
			$1806.62
			$1550.93
			$2556.69

1872			Cr.
July	1	By Balance	255.69
	8	By Bill	1.64
	27	By Bill	.66
			257.99
Aug	6	by bill	9.08
	17	by bill	7.42
	"	by bill	7
	20	by bill	163.68
	23	by bill	15.93
	31	by bill	58.41
Sept	4	by bill	81.68
	7	by bill	11.15
July	29	By Bill	1.19
Aug	20	Bill	10.65
Aug	31	Bill	19.81

1872				Dr.
Aug	17	by Cash		257.33
		by Cwire		13.81
Oct	12	By Cash		2614.16
Oct	28	By Cash		47.37

1872				Dr.
Dec	12	Brought fwd.		
"	"	Bill	210	10.89
	17	Bill	212	6.111

C. A. DeHart

1842			Dr	1842			Dr
Feb		To Exchange Not.	13 58	Jan	1	Balance	136 01
Feb	10	To Cheque	102 84	Feb	1	Exchange in Feb	116 41
Feb	11	To Cheque	85 50	Mar	1	Exchange in Feb	85 50
Feb	11	To Cheque	136 05	May	1	Exchange in Apr.	200 25
Feb	11	To Cheque	50 00	June	1	Exchange in May	229 23
"	11	To Cheque	50 00	July	1	Exchange in June	300 11
"	12	To Cheque	50 00				$1066 53
"	13	To Cheque	50 61	Aug	1	Error	38
Jan 1	13	To Cheque	100 00				1066 39
"	21	To Cheque	75 00				766 28
"	26	To Cash	59 94	July	1st	By Balance	$300 11
			$766 78				

July	9	To Cash	50	July	1	By Balance	300 11
"	29	To Cash	60	Aug	1	433 lb Cast 9	38 97
Aug	3	by Cash	125		13	70 lb " 8	6 30
Feb	30	By Cash	202 12	Sept	1	75 " @ 8	6 75
Oct	18	By Cash	10 93			~~By bill to Dickson~~	~~XXXX~~
Nov	9	By Cash	10 70			By bill J. Murray	96 90
			$555 15	Oct	1	Bill	6 93
					4	Bill	16 83
					7	Bill	2 43
					27	Bill	1 75
				Oct	8	Bill	18 45
					5	Bill	25 65
					12	Bill	16 47
					18	Bill	18 99
							$555 53
				Nov	12	Bill	2 75

A. Portland & Mc Leroy.

1842	Dr	1842		Cr
May 31	To Cash	$ 5.32	Jan	By Castings 77
			Mch 9	By Castings 15
			Apl 1	By Castings 40
				$ 5.32

H. M. Stanner

1849				Cr	1849				Cr
Jan.	8	To	Cash	5 00	Jan.	8	By	Platina	5 00
Feb.	8	do	Cash	2 43	Feb.	20	By	Platina	2 43
Apl.	19	do	Cash	30 31	Apl.	19	By	Platina	30 31
May	1	do	Cash	43 20	May	1	By	Platina	43 20
June	1	do	Cash	50 00	June	1	By	Platina	140 63
				£140 63	"	"	By	Cash	30
									£140 63
Aug.	23	by	Cash	1 63				Platina)	1 63

Bullard & Hicks

1892		Dr.	1892		Cr.
Dec. 5	To Cash	15	Nov.	By Old	8.00
June 18	To Cash	10	Nov. 22	By Old	10.00
		$25	Dec. 5	By Old	10.00
			June 17	By Old	40.31
					$68.31
				By Balance	28.05
					$40.31
Oct. 1	To Cash	67.88	Oct. 4	By Balance	40.31
			Apl. 25	By J. J. Phinney bill	27.57

Chas. H. Hacker.

1872		Cr.	1872		Cr.
Oct 2	To Cash	50 00	Jan 1	By Balance	16.01
June 19	To Cheque	50 00	Jan 30	By Pass Book Acc	13.94
		$100	Feb 29	By Pass Book Acc	6.31
			Mch 31	By Pass Book Acc	20.12
			April 30	By Pass Book Acc	14.05
			June 1	By Pass Book Acc	12.21
			July 1	By Pass Book Acc	20.76
					$ 33 46
					100 00
					$ 33 46

July 8	To Cash	33 46	July 1	By Balance	33 46
Oct 17	To Cash	100	Oct 11	By pass book	13 34
Nov 10	To Cash	88 50		J. J. Mooneys Acc	175 38
		$ 222 26			$ 222 26
1873					
Jan 6	Cash	$ 300	Dec 30	pass book	3 50

J. Geiger

1875				Cr.	1876		Cr.
Oct	17	Le Cash	2	68	88	Apr 11 By Stock & Cash	98

E. A. Kingsley.

1872			Cr
Jun	8	To Cheque	100 00
"	13	To Mdse Mass	1 50
		To Polishing	24
Oct	1	To Bookkeeping	64 00
"	8	To Cash	25
"	1[illegible]	To Bookkeeping	55 16
"	25	To Cash	55 13
"	1[illegible]	To Cash N.H.	4 [illegible]
Nov	6	To Cash	25 00
Nov	9	To Bookkeeping	50 13
"		To Interest	2 81
			$363 80
			356 04
			$7 76

1872			Dr
Jun	1	By Balance	236 22
May	3	By Oldfeder & Co	83 00
"	"	Clock	15
"	7	Pump	4 50
		24 lbs Tide	1
"	24	11 Boxes	1 50
"	"	Iron Pipe	2 37
"	28	1 Pulley	4 50
		Countershaft	7 50
			$356 04

E. H. Higley.

1872			Cr		1872			Cr	
Dec	8	To Cheque	100	02	Jan	1	By Balance	236	02
"	13	To Mud Mass	1	50	May	3	By Oil Lodge & Hall	83	02
		To Polishing		24	"	"	Clock	15	
Mch	1	To Bushtrimings	64	00	"	7	Tongs	4	50
"	8	To Cash	50				24 Pr. Slides	1	
"	15	To Bushtrimings	33	16	"	24	11 Boxes	1	50
"	25	To Cash	50	00	"		Ten Papers	2	50
"	19	To Power & C.	4	00	"	28	1 Pulley	11	50
Apr	6	To Cash	25	00			Countershaft	7	50
May	9	To Bushtrimings	50	03				$335	04
"	"	To Scrap Iron	2	81					
			$363	80					
			335	04					
			$7	76					

J. H. Thomas

1872			Dr	1872			Cr
Feb	24	To Cash	32 40	Jan	1	By Balance	26 15
May	30	To Cash	54 80	Jan	31	By Pass Book Ac	5 00
			$87 20	Feb		By Pass Book Ac	18 05
				Mch		By Pass Book Ac	27 14
				Apl		By Pass Book Ac	18 38
				June	5	By Bill Lois ch5	8 75
				July	1	By Bill Lois Ch6	10 21
							$115 24
							57 29
							$57 95
Oct	17	Cash	50			Balance	27 95
Dec	16	Cash	25 95	Sept	1	by pass Book	35 50
				Oct	1	by pass book	7 59
				Nov	1	by pass Book	36
				Dec	2	by pass Book	1 11
					30	By pass book	17 86

W. & E. Bell & Co.

1842			Dr		1842			Cr	
Feb	2	To Cash by Rel.	4	50	Jan	1	By Balance	24	39
"	"	To Cheese	37	11	Jan	31	By Pass Book Dr	15	12
May	18	To Cash	16	16	Feb	29	By Pass Book Dr	3	60
Aug 18 43	5	by Cash	10	32	Mch	31	By Pass Book Dr	4	23
					Apr	30	By Pass Book Dr	8	21
Jan	6	By Cash	8	20	Dec	7	By Bill	5	21
			$70	99	Aug	7	By Pass Book Dr	10	32
								$70	99

Geo. Price

1872			Cr.
Jan	20	To Cash	20 00
Feb	3	To Cash	25 0
"	10	To Cash	30 00
"	17	To Cash	50 00
"	24	To Cash	71 00
Mch	23	To Cash	30 00
"	30	To Cash	25 00
Apl	13	To Cash	50 00
"	20	To Cash	75 00
"	27	To Cash	50 00
May	4	To Cash	30 00
"	13	To Cash	10 00
"	28	To Cash	117 70
			533 70
June	8	To Cash	50
June	15	To Cheque	100
			$683 70
July	8	To Cash	30
"	9	To Cash	30
"	29	To Cash	50
Aug	3	by bank	50
	6	by bank ✓	50
	19	by bank ✓	100
	28	by bank	250
Oct	7	By Cash	200
	19	By Cash ✓	150
"	28	By Cash ✓	100
Nov	2	By cash ✓	122
	8	By cash ✓	100
			$1232 00
Dec	20	Cash ✓	1565

1872			Dr.
Jan	1	By Balance	190 51
"	17	By Japanning S.P.	29 51
"	31	By Japanning S.P.	27 00
Feb	6	By Japanning S.P.	27 51
"	26	By Japanning S.P.	59 00
"	"	By Japanning	3 90
Mch	13	By Jap. S.P.	73 51
"	27	By Jap. S.P.	111 01
"	"	By Jap. Oil Ros.	2 45
			533 70
June	6	By Jap. Tile Box	150 51
"	6	By Bill Japan	108 51
"	13	By Bill	132 28
July	1	By Bill	270 56
			$1134 48
			683 70
		Balance	$450 78
July	1	By Balance	450 78
Aug	1	by bill	201 49
Oct	1	by bill	561 97
Dec	7	By bill	15 65

Mathieson & Schwarder.

1872			Dr	1872			Cr
Jun	3	To Cash	300.00	Jun 1		By Balance	524.00
"	24	To Cash	100.00	" 1		By Safe Wheels (2)	120.00
Feb	10	To Bondfoots	2.00	Feb 10		By Safe Wheels (2 doz)	180.00
"	13	To Cash	350.00				
"	"	To Insurance	72.00				
			$824.00				$824.00
June	18	To Cheque	105	June 18		By Safe Wheels	105
"	18	To Bondfoots	3				
			929				929
			929				
		Balance	$3.10				

W. C. Hopperton

1872			Dr	1872			Cr
Jan	13	To Cash	30.85	Jan 1		By Balance	30.85
				Jun 30		By Pass Book a/c	5.90
				Feb 28		By Pass Book a/c	.90
				Apl 15		By Pass Book a/c	1.20
							$47.85
							30.85
						Balance	$8.00
						Balance	8
Oct	28	Cash	27.07	Oct 1		pass book a/c	13.67
1873				Nov 1		" " "	5.10
Jan	6	Cash	5.98	Dec 30			5.98
			33.05				23.05

J. Thropate & Co.

1872		Dr	1872		Cr
Oct 17	Cash	10 71	Jan 1	By Balance	1 07
			Jan 31	By Pass Book Q.	87
			Apl 13	By Pass Book a Date	2 98
				by bill	3 23
				Pass book	16
					$10 71

C. T. Cashier

1872			Dr	1872			Cr
Jan	5	To Cash	14 00	Jan	25	By Cash a Date	21 00
"	25	To Cash	7 00	Feb	26	By Cash a Date	20 50
Mch	2	To Cash	20 50				
			$41 50				$41 50

Williams & Lunn.

1872			Dr		1872			Cr
Feb	26	To Cash	50	54	Jan	1	By Balance	15 97
Mch	8	To repairs on hats	8	70	Feb	1	By Bill	6 79
"	22	To Repairing guage		75	Mch	1	By Bill	8 23
May	16	To Cash	8	23				$ 60 99
			68	22				
			60	99				
			$ 7	23				
July	5	To Balance	$ 7	23	July	13	By Bill	5 00
Sept	16	by Cash	13	52			by bill	12 72
			20	75			Murrays	5 25
		by Error of Dropn	2	22				$ 22 97
			$ 22	97				
					Nov	21	Bill	15 16
					Dec	1	Bill 209.	20

H. H. Peck & Co

1872			Dr	1872			Cr
June 4		To Cash	546 40	April	1	By Balance of 1871	
Oct	28	To Cash	430			2 Bill & Disk	546 40
Nov	8	To Cash	238	July	25	By Statement	394 53
Nov	8	To				By bill J. S. Manufg Co	35 47
				Oct	10	By Bill	238
				Dec	9	By Bill	64 18
					20	By Bill	15 22

Shaw & Herman

			Dr $				Cr $
Aug	14	Elect Engine	35	Oct	10	Engine Return	35
	19	Parts	39 02	Nov	26	Cash	39 02
July	20	see day Book	27 23				

United States Machine Shop.

1872		Dr	1872		Cr
			Jan. 1	By Profit & Loss to Date	7 84

J. L. Speed

1872		Dr	1872		Cr
Feb. 28	To Cash	100 00	Jan. 1	By Balance	217 46
May 8	To Cash	50 00			
June 1	To Cash	67 46			
		$217 46			
Oct. 17	Cash	44 82	July 16	By Bill	44 82

H. Tresser.

1872			Dr	1872			Cr
Feb.	27	To Scrap Brass	54 73	Feb	24	By Castings & date	51 44
June	18	To Scrap Brass	62 46	Mar	18	By Cash	3 98
			$117 21	June	18	By Castings & date	4 58
				"	"	By Cash	57 88
							$117 21
Aug	13	Brass Scrap	34 42	Aug	14	by Castings	13 20
	14	Scrap	73 52			by Check	21 22
						by Check	43 05
						Murrays old Bill	30 43

J. H. Bonnell

1882			Cr	1882			Cr
Oct	6	Cash	126 46	Jan	1	By Balance	126 46
Oct	17	Cash	50	July	30	By Statement	100 62
Nov	12	Cash	76 82	Oct	1	By "	26 20

Revenue Gas Light Co.

1842			Dr	1842			Cr
Feb	14	To Cash	23 93	Feb	1	By Gas Bills (Jan)	23 90
Mch	11	To Cash	21 00	Mch	1	By Gas Bills (Feb)	21
Mch	13	To Cash	12 75	Apr	1	By Gas Bills (Mch)	11 90
May	6	To Cash	9 00	"	"	By Gas in Boat House	1 05
		To Discount	25	May	1	By Gas Bills (April)	10 15
June	3	To Cash	13 31	June	1	By Gas Bills (Discounts)	13 31
			$83 31	July	1	By Gas Bills	21 70
							$105 01
							$83 31
						Balance	$21 70
July	9	Discount	54	July	1	By Balance	21 70
		To Cash	21 16	Aug	1	by Bill	16 58
Aug	18	by Cash	16 58		31	by Billiard	59
Sep	23	By Cash	49 68			Bill 53 Wright st	4 88
Oct	14	By cash	91 98			" 115 R R Ave	2 85
Nov	12	By cash	29 26			" 39 Olivia st	1 95
Dec	20	Cash	98 35	Oct	1	" 117 R Ave	81 58
						53 Wright	10 40
				Nov	12	Bill	29 26
				Dec	3	Bill	98 35

American Standard Tool Co.

1892			Dr.	1892			Cr.
Mch	16	To Cash	24 60	March	1	By Balance	393 05
"	24	To Cash	100 00	Mch	10	By Tools	6 60
Apl	5	To Cash	50 00	"	15	By Pipe	1 50
"	11	To Cash	50 00				395 01
"	24	To Cash	50 00				
May	17	To Cash	50 00				
June	5	To Cash	70 15				
			395 01				

H. Roberts a/c

			Dr.				Cr.
Aug	30	by Cash	126 96				
Oct	9	By cash	200				
Nov	2	By cash	175				
Dec	14	By cash	125				

J. A. Woods

1872			Dr	1872			Cr
Jan	15	To Cash	200.00	Jan	1	By Balance	500.00
Feb	24	To Cash	300.00	Apl	25	By 1 Mill Mud	190.00
June	22	To Cash	100.00				$690.00
			$600.00				
				Aug	13	Labor	$336.00
Oct	5	To Cash	$1000	Oct	15	Balance of J. J. Blackwell Co.	2717.83
"	9	To Cash	1000				3053.83
"	10	To Cash	1053.83				
			$3053.83				

Wright & Smith

1872			Dr	1872			Cr
Jan	11	To Cash	250.00	Jan	1	By Balance	550.00
Feb	1	To Cash	150.00				
"	10	To Cash	150.00				
			$550.00				$550.00

N. C. Kirk

1872			Dr
Jan	13	To Cash for Rent	154.17
Feb	23	To Cash for rent	308.33
March	1st	To Cash for rent	200.00
June	1st	To Cash for rent	200
July	11	To rent	200
Oct	17	To rent	812.50
Nov	26	To rent	270.83
Jan	13	To rent	541.66

Chas. H. Foss

1872			Dr	1872			Cr
Jan	17	To Cash	5 50	Jan	23	By Expressing goods	2 71
Feb	14	To Cash	4 00	"	25	By Expressing Sent	3 50
"	21	To Cash	4 00	Feb	13	By Expressing Sent	4 00
Mch	8	To Cash	5 00	"	24	By Expressing Sent	4 00
Apl	5	To Cash	5 57	Mch	9	By Expressing Sent	3 70
May	20	Cash from Mrs Pickman	1 25	"	12	By Expressing pans	50
"	5	To Cash	4 25	"	16	By Expressing Sent	5
June	22	To Cash	9	Apl	24	By [illegible]	5 57
				June	22	By Bill for Express	9
Aug	13	by Book 15 "	15 25	Aug	13	24 Sent to Natick	15 25
Sep	23	Cash	15 75	Sep	21	Express	15 75
Oct	8	Cash "	10	Oct	5	Express	10
Nov	2	Cash	5 50		12	"	5 50
Dec	16	Cash "	7 75	Dec	9	"	7 75

J. McClarke

1872			Dr	1872			Cr
Feb	9	To Cash	1 45	Jan	10	By Mahogany	21
"	24	To Cash	3 80	"	24	By Pattern	8 20
Oct	23	To Cash	10 00	Oct	21	By Pattern	5 20
Nov	1	To Cash	4 10	Oct	25	By Pattern	14 10
"	13	To Cash	3 30	Nov	13	By Pattern	3 30
May	29	To Cash	2 20	May	30	By Mahogany	2 20
June	22	To Cash	6	June	22	By Bill	6
July	23	To Cash	3 70	July	13	By Bill	3 70
Nov	28	To Cash	7	Nov	26	By Bill	7

S. Stone ~~& Co.~~ a/c

Dr				Cr				$
Aug	17			Aug	17	22 pr wheels	at 250	55 00
Sep	30	To Cash	63 00	Sep	19	Wheels		85 80
Nov	26	To Cash	80 80					
				Dec	1	Bill		148 50
Nov	9	To Cash	148 50					

1872			Dr	1872							Cr
May	6	La Cassé	29 88	Aug.	20	By Cash & Note to date					29 88

C. H. & J. D. Harrison

1872			Dr	1872			Cr
Mar.	10	To Cash	4.21	Feb	10	By Bill of leathers	4.21
May	20	To Cash	10.41	Apr.	19	By Bill of leather	5.64
"	31	To Cash	2.62	"	31	By Bill of leather	5.04
			$19.53	May	20	By Bill	2.62
				"	31	By Bill	10.92
				June	22	By Bill	8.81
							$37.26
							17.53
							$19.73
Oct	17	Cash	35.95	July	5	By Balance	19.73
				"	10	Leather	7.88
				"	17	Leather	8.61
				Aug	8	Leather	7.60

Jacob Gauch & Bro.

1872		Dr	1872		Cr
Oct 1	To Cash	3.60	Oct 23	By Cases	3.60
June 7	To Cash	10.00	May 27	By Bill of Cases	8.70
		$13.60	June 7	By Bill of Cases	40.46
			" 24	By Bill of Cases	133
					185.76
					$13.61
				Balance	$172.16
July 29	To Cash	50.	July 5	By Balance	172.16
Oct 17	To Cash	50.	Nov 20	Bill	81
Nov 11	To Cash	72.16	22	Bill	81
Jan 6 1872	To Cash	7.00	26	Bill	81
		$179.06	Dec 6th	Bill	5
					$179.06

Frasse & Co.

1872			Dr	1870			Cr
Feb	23	To Cash	25 00	June	1	By Balance	25 00
Mch	14	To Misc. acct	2 55	Mch	15	By Pass Book & Ledger	27 59
May	8	To Cash	21 41	June	1	By Pass Book acct	19 58
			$52 39	July	1st	By Pass Book acct	32 42
							$98 59
							52 39
						Balance	$46 00

July	9	To Cash	46	July	1	By Balance	46
Oct	12	To Cash	75	Sep	14	By Pass Book	26 71
	28	To Cash	99 60			By J. J. Murray M.D.	117 89
			$220 60				$220 60
				Dec	9	Bill	4 71
Jan 6 1872		Cash	8 71			Balance of Murray	4 71
							$8 71

L. A. Smith.

1872	Dr		1872	Cr	
			Feb 27	By merchandising	3.91
			" 28	By Plates	.45
			April 10	By merchandising Inst.	10.00
					$14.55
July 1	To Cash	14.55	July 1	By Balance	14.55

Lucius W. Pond

1842		Dr.	1842		Cr.
June 26	To Cash	150 00	Mch 6	By 1 shear	64 50
	Discount	12 12	" "	By 1 Mill Mach	175 00
		$162 12	" 21	By 1 Ram	25 00
			Apl 1	By Centre	20 00
					$284 50
					162 12
Oct 28	To Cash	$135 38	July 1	Balance	135 38

1872			Dr	1872			Cr
April	13	To Cash	30 30	April	1	By Castings	30 30
May	10	To Cash	77 73	May	1	By Castings	77 73
			$108 03	June	4	By Castings	17 63
							$125 66
							$108 03
July	8	To Cash	17 63	July	1	Balance	$17 63

1872			Dr. $		1872			Cr.	
Aug	5	by Cash	18	58	Mch	29	By Drug & Sale	2	75
					Oct	12	By Handkerchiefs	1	00
					July	1	By Pass Book & dol	14	83
								$18	58
					Sept	1	July & Aug a/c	52	86
Oct	14	By cash	70	56	Oct	1	Pass Book	15	
Dec	17	By cash	20	05	Nov	12	Pass Book	3	13
1873									
Jan	6	Cash	20		Oct	7	Pass Book	2	70
					Nov	30	Pass Book	14	97
					Dec	27	Pass Book	29	20
					Jan	1	Pass Book	4	15
			$110	61				$110	61

Warehouse & Moon Iron Co. Dr.

1872				Dr	1872				Cr
Mch	25	To Cash		18	92	Mch	22	By Iron Wire	18 92
Apr	25	To Cash		18	81	Apr	18	By Iron Wire	18 81
"	24	To Cash		5	00	May	11	By Iron Wire	5 86
May	11	To Cash			86	"	24	By Iron Wire	19 98
"	24	To Cash		19	98	Nov	20	By Iron Wire	28 52
"	20	To Cash		28	52				$101 89
				$101	89				

A. Marden

1872		Cr	1872		Cr
			Mch 25	By 4 Brass	1 64
May 24	By Cash	1 03	May 3	By Brass Wire	2 39
			June 22	By Bill	1 03
					5 06
					4 03
				Balance	$1 03

July 8	To Cash	1 03	July 1	By Balance	1 03
Sept 16	by Cash	6 75	" 11	By Brass	3 24
			" 12	By silver	1 11
			Aug 17	Spring Brass	18
			31	by bill	66
			Sept 9	by bill	1 25
					7 46
		$7 78	Aug 18	by bill	32
					$7 78
Nov 19	Cash	2 55	Oct 31st	Bill	2 55
Oct 1	Cash	1 25	Dec 9	Bill	1 32
Jan 6 1872	Cash	$1 32	Aug 11	Bill	1 24
		$13 13			13 12

Peter Fraser.

1892			Dr	1892			Cr
Apl.	10	To Cash	20 55	Mch	26	By Bill (rents)	20 55
Oct	12	To Cash	50	Apl	1	By To Inc	21 99
Dec	16	To Cash	159 99	"	3	By Bill	3 50
			£130 54	"	25	By Bill	25 11
				May	1	By Bill	49 53
							£130 54

A. Macgregor

1872		Dr	1872		Cr
Apl 4	To Cash	58 52	Apl 4	By Forging & Sale	58 52
			" 27	By Forging & Sale	8 12
			June 8	By Forging & Sale	14 99
			" 29	By Forging & Sale	7 91
					$89 26
					$58 52
				Balance	$30 74

1872		Dr	1872		Cr
July 8	To Cash	20	July 1	To Balance	$30 74
Sept 16	by Cash	17 08		by Bill	6 35
		$37 08			$37 08

A. J. Davies

			Dr				Cr
1872				1872			
May	31	To Cash	5 48	Mch	26	By Engine	5 48
Oct	12	Cash	100	July	17	By Bill	6 08
Nov	2	Cash	125	Sept	16	By Bill	40 77
"	9	Cash	15 66	Oct	1	By Bill	75 97
			$240 66			J. Murray Agt	117 84
							$240 66
1873							
Jan	6	Cash	4 05	Dec	30	Bill	4 05

Smith & Larson

1872			Dr	1872			Cr
June	12	To Cash	50.00	Apl	9	By Collins	50.00
Sept	12	by Cash	2.35	Sept	12	Murray's Bill	2.35

J. Van Horn

1872		Dr	1872		Cr
Mch 24	To Cash	1 00	Jan 1	By Balance	1 00
May 31	To Cash	1 00	Apl 20	By Bill a date	1 50
		2 50	June 19	By Bill	1 70
					4 20
					2 50
				Balance	F 1 70
July 9	To Cash	1 70			

H. B. Douglas & Sons.

1892			Dr		1892			Cr
Sept		by cash	716	99	Mch	30	By Bill of Lading	32 80
Nov.	29	By coal	181	19			Edson Bill	716 99
							Edson's Bill	128 69

Olin & Jackson

1892			Dr	1892			Cr
May	31	To Coal	9 50	May	1	By Oil	9 50

Condit & Hanson

1872			Dr	1872			Cr
May	3	Carboy Ret.	2	May	3	Carboy Old Ret.	5 42
"	31	Lo Cost	3 42	July	2	Carboy Old Ret.	5 36
July	2	Carboy Ret	2				10 78
			8 7 42				7 42
July	8	Lo Cost	3 36	July	1	Balance	8 3 36

Hiller Bros.

1872			Dr	1872			Cr
				May	6	By Bill of files	5 58
				"	8	By Bill of files	5 70
				"	11	By Bill of files	1 78
				"	27	By Bal of files	4 71
				June	14	By Bal of file	3 22
Aug	5	by bal	8 20 37				20 37

1872			Dr	1872			Cr
June	14	Cash	36 46	May	9	By Bill of Stationery	8 09
				"	10	By Bills	1 70
				"	15	By Bills	2 45
				"	31	By Bill	54 00
				June	6	By Bills	3 44
				"	7	By Bills	4 98
				"	11	By Bills	8 09
							83 10
							36 46
Aug	21	by Cash	$ 16 64	July	1	Balance	$ 16 64
Oct	17	By Cash	445 99	Aug	33	by bill	7 86
			$ 62 63			by bill	2 75
						by bill	4 65
					31	by bill	14 35
				Sept	6	by bill	7 15
					9	by bill	5 08
					2	By bill	6 25
							$ 62 63

Insurance.

Lycoming Fire Ins. Co.	Dr	Orleans Mutual Fire, Marine & Steam Boiler Ins. Co. of Newark.	Dr	American Mutual Ins. Co. of Newark	Dr	Merchants Mutual Insurance Co. of Newark	Dr
Mch 6, 1872. To Cash	115.50	1872 Apl 23. To Cash for Premium	40.00	1872 Apl 29 To Cash	37.50	1872 Jan 14 To Cash	40.00

Commercial Union

1892		Insurance Co.	Dr
June	28	To Cash	25

1872				Dr.	1872				Cr.
Mar	31	To Cash		4 50	May	15	By Bill of Laws		4 50

Brunner

1879		Dr	1879		Cr
June 15	To Cash	116.50	Jan 1	By Balance	116.50

Knapp

1892	Dr		1892	Cr	
May 4	To Bill v. Cutlery	9 90	June 3	By Cash	9 90

Tiebaud 12th

1872		Dr	1872		Cr
			June 3	By Bal. of Paper	11 21
			" 24	" " "	90
July 9	To Cash	12 11	July 1	Balance	$ 12 11

Joseph Moore & Sons.

1892		Dr	1892		Cr
June 21	To Cash	6.92	May 29	By Cash Wm. Lith. Co.	6.92

Joel J. Goddard

			Dr					Cr	
1872					1872				
Sept	16	by Cash	$ 38	40	May	29	By Bill of Lapse & Dies	29	90
Oct	28	By Cash	93.		Nov	20	by Bill of Dies	1	25
								$ 31	15
							Murney's Bill of May 30th	93.	

Exchange Telegraph Co.

1872			Dr	1872			Cr
June	13	To Bill	1176.90	June	20	By Cash	2437.90
"	19	To Bill	1261.00				
			£2437.90				£2437.90
July	20	To Bill	659.75	July	20	By Cash	200
"	25	To Bill	2206.00	Aug	3	by Cash	404
				Sept	13	by Cash	1500
				Sept	30	By cash	600
				Oct	7	By cash	600
					12	By cash	2657

C. B. Hotchkiss Acc

1879		Dr	1879		Cr
			June 13	By Bill	2.92
			" 24	By Bill	2.92

Queen & Morehouse Dr

1872			Dr	1872			Cr
				June 24	By Bill		13 61
				July 2	By Bill		16 93
				" "	By Bill		6 51
July	9	To Cash	30 54	July 1	By Balance		37 00
Sept	13	by Cash	50	Sept	13	Murray Bill	55 98
Aug	10	Cash	6 50	Sept	16	by bill	6 95

Joseph B Marsh.

1872		Dr	1872		Cr
Aug 19	by Cash	$ 29	July 8	By Mdse.	21 50
Sept 10	by Cash	35	Sept 9	by bill	57 41
16	by Cash	19		by bill	7 51
		$ 83			$ 83 49
Oct 5	Cash	50 00	Oct 4	By bill	117 50
Oct 10	Cash	67 50			

S. S. Thorn a/c

1872		Dr		Cr
Oct 8	To Cash	60	Sept 16 by Bill	78 11
" 28	To Cash	75 33	Oct 1 By bill	57 22
Dec 17	To Cash	400	Dec 3 By bill	1109 80
28	To Cash	400		

Geo. A. Byles.

				Dr		1872				Cr	
Aug	19	by Cash									
		of Bill to date			4	78	July	18	By Bill		4 78
Nov	2	By cash			6	06	Sept	16	by bill		6 06

S H Young

1872			Dr		Cr
Oct	5	Cash	150	By Murney & Ellis	202.75
"	10	Cash	50		
"	17	Cash	2.75		

Grant & Co

		Dr	Cr
1872			
Oct 8	brewn	9.50	

David M. Becker

1872			Dr					Cr	
Dec	3	To Cash	24 85	Dec	8	Bill		24 85	
				Dec	9	Bill	217	36 64	

1872				Dr.				Cr.
Nov	12	Mdse.	201	315	Dec	16	Cash	400
	13	"	201	165	"	21	Cash	200
	14	"	201	110	"	25	Cash	500
	"	"	201	145				
	16	"	202	165				
	"	"	202	210				
	20	"	202	141 75				
	22	"	203	105				
	23	"	203	105				
	25		203	155 25				
	26	"	205	210				
	28	"	205	105				
Dec.	6	"	206	315				
	9	"	208	90				
	10	"	209	97 50				
	12	"	210	520 00				
	16	"	211	63				
	20	"	213	30 20				
	"	"	213	105				
		"		25 50				
				$3131 20				

1903	Settlement Acct 4 1872 and Acct 5 1304	Gold & Stock 87	4372.50

EDISON & UNGER ACCOUNTS

Books of Original Entry

Newark Telegraph Works/Edison & Unger Accounts, PN-70-09-05

This pocket notebook covers the period September 1870-January 1872. It is a record of payments made to the iron and steel dealers, Crowell & Coe, for deliveries of materials to Edison & Unger. The front cover is marked "Edison & Unger in a/c with Crowell & Coe." Approximately 30 pages of this unnumbered book have been used.

Edison & Unger
in a/c with
Elwell & Co
1111 Mulberry St

September 1870

5	13 M 1¼ x 3/8 Nuts	8½	110
	3½ M 7/8 x 1¼ Bolts	8½	30
	1 M 1/2 x 1¼ Screws	20	20
	27 M 7/8 x 6 Screws	11	29
9	10 M 1/16 x 1 Mach. Steel	16	16
19	24 M 3/8 Bolts	5 3/4	1
	1½ M 2 x 10 Bands	5½	7
21	3½ M 4 x 4 Sheet Steel	5 1/2	19
22	3 M 1/2 x 10 Bands	5½	15
	27 M 1½ x 10 Bands	5½	148
	6 M 1 x 1/2 Steel Axles	21	126
24	4 M 3/8 x 5 Bolts	5 3/4	23
	1 M 7/16 x 1 Mach. Studs	15	15
	4 M 3/8 x 5 Bolts	5 3/4	23
26	9 M 1/2 x 16 Bolts	6½	59
28	4 M 3/4 x 6 Bolts	20	80
	Aug. Bal		146 79

October 1870

1	4 lbs 1/4 x 1/2 Rod 3 ft	23
	19 lbs 1 1/2 x 10 Round Iron	105
4	1 lb 1/4 lbs 1 1/8 x 3/4 x 1 1/8 x 1/4 Round Iron	159
	2 lbs 3/4 x 1/2 Iron Rod 6 ft	169
13	2 3/16 lbs 3/8 x 12 Rod 32	70
	23 lbs 5/8 x 1 Iron Rod 6 ft	144
	7 1/2 lbs 5/8 x 1/4 Round Iron 8 ft	63
14	8 3/8 lbs 3/16 Rod 18	151
15	3 1/2 lbs 1/2 x 1/4 Round Iron 8 ft	30
17	2 lbs 1 x 3/8 Round Iron 8 ft	174
19	5 1/2 lbs 1/2 Rod 7	160
	1 piece 3/4 x 1 Iron Rod	10
19	1 lb 3/16 Rod 5	25
20	9 1/2 lbs 3/8 x 1 1/2 Round Iron 8 ft	81
21	1 a.a. 1 1/2 x 10 Round	550
26	13 lbs 3/16 Rod 5 ft	94
28	8 1/2 lbs 3/8 x 1/8 Rod 20	170
	6 1/2 lbs 7/8 x 3/8 Rod 20	138
31	1 lb 3/16 x 1 1/4 Rod	32
	3 1/2 lbs 1 1/2 Mill Stones	56
		2304
Sept Bal		31 01
Oct 17 By Cash		54 00
		3405

November 1870

1	4 1/3 lbs 1 1/4 x 1 1/4 x 1 Round Iron 5 ft	237
2	2 6 lbs 1 3/8 x 5/8 Round 5 ft	136
	3 3/4 lbs 5/8 x 1/4 Rod 20	75
7	1 1/2 lbs 1/4 Round 8 ft	13
	8 lbs Axes & Hinges 8 ft	68
8	1 1/2 lbs 21 Rod Cut 21	35
10	2 1/4 lbs 7/8 x 1/4 Round 20	54
14	4 3/4 lbs 3/8 x 1/8 Rod 26	124
	1 1/4 lbs 15 Rod 18	152
	3 3/4 lbs 22 Cut 24	90
15	1 lb 5/8 x 1/4 Round 8 ft	8 00
	50 lbs 1 1/8 x 3/8 " 8 ft	400
	50 1/2 lbs 2 1/4 x 1/4 " 8 ft	404
	2 3/4 lbs 1/4 x 1/8 Rod 38	9 00
16	2 5/8 lbs 15 Rod 8 ft	48 00
	2 3/16 lbs 1 1/2 x 1/8 Rod 20	44
	8 lbs 3 x 1/16 Sash 8 ft	144
	2 3/8 lbs 1 x 3/8 Rod Cut 21	61
17	50 lbs 3/4 x 1/8 Hinges 8 ft	400
23	3 3/8 lbs 3/8 x 1/8 Rod 20	72
25	2 5/8 lbs 1 1/4 x 1/8 Rod 6 ft	163
	33 lbs 4 x 1 Sash 8 ft	1 50
	32 3/4 lbs 1 1/4 Stove Pipe 8 ft	5
	7 1/8 ft 5 inch Bolt 8 ft	

November 28, 1870

	Amt Forward		5582
28	12 1/2 ft 5/8 x 3/16 Pine	7	84
	7 1/2 ft 5/8 x 1/8	7	53
30	3 3/4 ft 22 Bcf Cut 24		90
			5582
	October Balance		1905
			7487
	Cr.		
Dec 13.	By Cash	20.	
15	By Cash	25.45	
	Amt Forward		2987

December 31 1870

1st	8 1/8 ft 1 x 3/8 Bcf	20	172
	4 1/2 ft 3/8 Bcf	5 1/2	25
2	19 1/8 ft 7/8 x 1 1/8 Bcf	20	3 83
	20 ft 7/8 x 7/16 "	3/4	110
	10 3/4 ft 3/4 x 1/2 Bcf	20	215
3	8 1/4 ft 2 x 1 1/2 Mortised	1 1/2	10 00
12	14 3/8 ft 3/4 x 1 Bcf	20	87
	3/16 ft 5/16 x 1/16 Bcf	26	31
15	6 5/8 ft 1/2 x 1 Bcf	20	1 35
19	1 1/2 ft 3/4 x 1/2 "	22	1 48
20	5 1/8 ft 1 1/2 x 1 Bcf	22	85
	3 1/4 ft 1 1/2 " Cut 24		78
21	8 1/8 ft 3/8 x 1 1/8 Bcf	32	2 60
30	17 1/8 ft 1 x 1 Bcf	23	3 93
	22 ft 1 1/8 x 1 8 Bellmouth	8	1 76
			2836
	Average		2987
			5823
Jan 6th	By Cash	Cr	30 00
	Amt Forward		2823

January 1871

14	1 5/8 lb 1/2 of Bof 21 2	3.00
15	1 5/8 lb 9/16 do Bof 21	29
23	1 lb 1 1/2 x 18 Bof	3.13
	2 1/2 lb 3/8 x 12 S 34	85
30	7 1/2 lb 9/16 ☐ Bof 32	29
		2.70
	Dec 1 Bal	28.23
	Forward	30.93

February 1871

6	7 1/8 lb 9/16 ☐ Bof 26 cut	28
	9 1/2 lb 1 1/4 x 2 quadstitch	1.90
7	1 3/16 lb 9/16 x 12 Bof 22	26
8	1 lb 5 1/2 x 12 Bof 32	32
	7 1/2 lb 1/2 8 Horkins 8	60
10	3 5/8 lb 1 Bo mch, 8 steel 8 x 16	58
–	4 1/2 lb 1 1/2 do 6	27
11	1 1/2 lb at 1/2 Varn	10
14	3 3/8 lb 1 1/2 x 18 Bof 22	1.44
16	1 5/8 lb 4 x 1 Rejkul 5	1.00
18	11 lb 3/4 8 Nancy 8	88
28	1 3/8 lb 3/8 x 18 Bof 32	44
		7.27
	Dan Bal	30.93
		37.60

Rec'd Pay't Mch 27
Duplicate receipt
given by
Crowell Coe
Ret'g Mg

March 1871

4	2 1/4 ft 7/8 Mahy slides		84
8	1 ft 3/16 x 11/16 Cu	8	12
15	6 1/2 ft 7/8 x 7/8 Bcf	19	132
16	10 1/4 ft 2 x 3/16 Bcf	19	195
23	1 1/2 ft 10 Mahy slides		23
	2 3/4 ft 5/16 Cu	20	55
27	1 1/2 ft 7/8 x 7/8 Bcf	32	48
28	4 ft 3/4 x 1/4 Walnut	8	32
	3 1/4 ft 2 x 3/4 cut Ref	5	26
	1 3/8 ft 7/8 x 7/8 Bcf	32	44
	Mch Bal forwd		601

April 1871

1	4 7/8 ft 1/4 Stas Walter	18	88
13	2 ft 1/2 x 3/8 Norway	8	16
6	4 1/2 ft 8 Norway	8	36
10	2 7/8 ft 3/4 [illegible] Ref	20	59
11	4 1/8 ft 2 x 1/8 Bcf	19	78
17	2 1/4 ft 7/8 x 7/8 Bcf	19	42
19	3 1/2 ft 3/4 x 1/4 Walnut	8	28
"	7 ft 3/4 x 3/16 Sassafras	6	42
29	7 7/8 ft 1/2 [illegible]	13	101
14	1 ft 3 x 1/4 Reg cut	57	38
			529
	Mch Bal		601
			1130

May 1871

2	2 7/8 lb 2 x 18 Bal	19		55
	10 M 9 1/2 x 8 Bal	19		190
5	2 1/4 lb 3 1/2 x 8 Bal	20		45
	3 lb 5/16 x 5 R	6		18
6	12 1/2 lb 2 1/4 x 8 Bal	19		252
	8 3/4 lb 3 1/4 x 8 Bal	19		166
	1 M 9 1/2 x 18 Bal	32		40
	2 3/16 lb 5/8 x 18 Bal	19		41
	8 1/2 lb Cass Nuns	8		68
	11 lb 1 1/8 x 3/4	18		198
	8 lb 1/2 x 18 Scroll	7		056
	3 1/2 lb 3/8 x 3/16			19
	6 Cart Wrapper cut	11		66
	10 Cart Paper	10		110
8	4 lb 1 1/4 x 1 1/2 Nuns	8		32
	Price 3 1/4 x 10 Cards			10
	2 1/2 lb 5/8 x 10 Scroll			16
13	6 1/8 lb 9/16 x 12 Bellies			208
15	10 5/8 lb 1/16 Sheet Wax Paper			191
	14 lb 1 x 1/2 Bal	19		228
20	4 lb 3 1/4 x 18 Bal	19		76
22	60 1/2 x 1/2 Shelf			140
				2048

May

	Amt Brought			2048
22	2 1/8 lb 1 x 16 Belts	25		25
	4 lb 3/4 x 16 Scroll	7		28
24	11 lb 1/2 x 5/8 Bal	19		81
25	1 3/8 lb 3/8 x 18 Bal	32		44
26	12 1/2 lb 1 1/4 x 3/4 Nuns	8		100
26	3 1/2 lb 3/8 Letter	7		18
26	Order J. Hallinday			5952
30	62 lb 1/4 x 10 Cass	54		3325
	9 lb 1 1/4 x 1/2 Bal	19		171
31	6 1/2 lb 1/2 x 1/2	15		33
	4 lb Nuns Letter			96
	21 lb 1 5/8 x 1 Shelf	15		3 15
				9286
	Apl Balance			11 30
				10416

June 1871

1st	9½ Cordlumber 8	76
1st	8½ lb 3/16 x 3/16 Fk	55
1st	7 lb 2 1/16 x 1/8 Bof 19	133
	4 lb 3/8 O Rd Fok 14	21
9th	2 3/4 lb 3/4 x 1/8 Bof 19	53
	1½ lb 1/4 x 1/8 Bof 23	35
10th	4 lb 3/4 O Bof 19	90
10th	1 lb 1 5/16 x 1/8 Bof 20	33
13	1 lb 1/4 x 1/8 Bof 23	32
	3½ lb 950 Sermon 8	28
16	2 lb 3/4 x 3/16 Sawed 6	54
	6 lb 5/8 x 10 Sawed 6	48
	4 lb 3/4 x 3/8 Sermon 6	36
	5 lb 3/4 x 1/4	30
	5 lb 3/4 x 1/4 Sermon 8	110
	1 3/8 lb 3/8 x 1/8 Bof 32	144
	7½ lb 1/2 O 3/4 Rd 5	38
19	2 lb 3/4 x 1/8 Bof 19	50
20th	1 lb 1/2 O 3/4 Rd 19	46
	6 lb 6 x 1 1/4 Rd Cut 5	130
21	9½ lb 5/8 O Mch Cutter 18	124
	3 3/4 lb 3/8 x 1/8 Bof 32	144
		1167

June 1871

	Amt Forward	11	67
23	1 1/8 lb 3/8 x 1/2 Bof 32		136
24	3 7/16 lb 1/2 x 1/8 Bof 19		59
	4 lb 1/2 x 3/16 Sermon 8		32
	8 lb 5/8 O Sermon 8		64
	9 lb 3/4 x 3/16 Sawed 6		54
	4 lb 1/2 x 1/8 Sermon 8		40
26	1 5/16 lb 1/2 x 1/16 Bof 28		26
27	9 lb 3/8 x 1 1/4 Sawed 6		540
	1 1/8 lb 5/8 x 1/6 Bof 28		32
	1 1/4 lb 1 1/8 O 3/8 Bof 20		26
	20 1/8 lb 5/8 Bof 19		382
	5 5/16 lb 1 1/16 x 3/16 Bof 19		101
	10 1/4 lb 1/8 2 Cut Stairs		185
	6 1/4 lb 3/4 x 1/4 Bof 19		119
28	4 5/8 lb 1/2 Wheel Stock 18		84
	6 lb 5/8 O Sermon 8		48
30	1 1/2 lb 3/4 O Rd Cut 20		30
		25	58
	May Balance	10	16
July 22	By Cash Dr	12	74
		69	70

July 1841

1	2 M Cut Shots	10	20
	3 M 3/4 Oak	5 M	18
	1 M 3/4 Pat Cut	20	33
3	1 M 3/8 x 1 1/2 Pat	32	36
5	3 M 3/4 x 2 1/2 x 3/4 Pat	19	112
8	6 M 3/4 Off Pat	19	124
11	4 M 3/8 Mahog Veneer	18	83
12	2 M 3/8 x 1/8 Pat	19	40
13	1 M 1/4 x 3/4 Pat	32	44
14	7 M 3/4 Cut Veneer	20	153
17	1 M 1/4 x 3/4 Off Pat	19	33
19	1 M 3/4 Cut Pat Cut	20	33
20	2 M 1/4 x 3/4 Cut Off	20	55
21	33 M 3/8 Pipe	7	231
22	3 M 1/2 Cut Pat Cut	20	165
24	1 M 3/4 Off Pat Cut	20	35
	1 M 3/4 Cut Pat Cut	20	33
27	3 M 3/8 x 1 Pat	56	21
28	3 M 1/4 Oak	8	24
29	3 M 3/8 x 1 Pat	19	59
	1 M 3/8 x 1	28	31
	Sum Bal		12 143
			64 74
			8277

August 1841

2	4 M 1/8 x 3/8 Norway	8	32
3	5 M 1 1/8 Pat Cut	20	100
	3 M 3/4 x 3 1/2 x 3/4 Pat	20	115
	1 M 1 1/2 x 1/8 Pat	19	3 42
4	8 M 3/8 Oak	18	60
	4 M 8 M 1/4 x 3/4 Pat	32	132
	5 M 6 M 3/8 x 1/8 Pat	19	111
	2 M 3 M 3/4 x 1/8 Pat	29	3 87
8	11 M 3/8 x 1/8 Pat	21	2 42
	9 M 3/4 x 1/8 x 1	19	185
	9 M 3/4 x 1 1/2 Indian wood		104
	2 M 1 3/4 x 3/4 Norway	8	204
9	5 M 3/4 x 1/8 Pat	21	1 050
19	7 M 1 1/2 x 3/4 Pat	19	138
	1 M 8 M 3/4 x 3/4 Quassia wood	18	2 18
	8 M 3/4 x 1/2 Pat	19	162
	15 M 1 1/4 x 1 1/2 x 3/4 Pat	19	2 94
	3 M 1 1/2 x 3/8 Pat	19	43
	12 M 3/4 Cut Pat	20	247
	14 M Pitch Pine	15	2 205
	3 M 8 M 1 1/2 Quassia wood	18	2 058
10	3 M 3/8 Norway	8	1 68
			6673

August 1871

Amt Forward 6993

10 11½ lb ⅞/6 Orach Stalks 3 1.50
6 lb ½ × ⅜/6 Mercury 8 48
30 ½ Chamomile 8 24
6 lb ⅞ 0 8 48
11 lb 1½ × 10 Band Steel 44 44
16 ⅜/6 lb ½ Bof 19 3.08
11 1 Clean Oil 65
11 5 ⅞ lb 1½ Quat Steel 8 97
12 1 lb 1½ × 10 Band Steel 68
21 ⅞ lb 1½ × 10 Band 18 1.43
14 lb 1½ × 10 Band Steel 77
14 1 lb ⅞ × ⅜/6 Bof 28 31
1 lb ¾ 0 Oil 1/120 33
" Price of Jobs 08
1 lb ⅞ 1½ × ⅜ Saffron 38
15 1½ lb ¾ Cloves ¾ 60
2 lb ⅞ 8 lb 0 Saffron 48
16 3½ lb ⅞ 0 Bof 20 65
5 lb ¾ 0 Bof 44 100
3½ lb 1 × ⅜/6 Bof Cakes 70
17 4½ lb 15 Chamomile 90
88.68

August

Amt Forward 88.68

18 3 ⅞ lb ¾ × ½ Bof 19 69
17 1 lb ⅞ × ⅜/6 Orach Stalks 5.20
3½ lb ½ × ⅞ × ⅜/6 Bag 8 2.72
10 lb ⅞ Clean Turmeric 12 2.40
18 3 ⅞ lb ⅞ × ½ Bof 19 69
3 ⅞ lb 1 0 Bof Cakes 48
2½ lb ½ 0 Bof Cakes 40
19 5½ lb 1 ⅞ 0 Bof 20 70 100
22 1½ lb ¾ Bof 3 25
23 16 lb 1½ × ½ Bof 19 3.18
3 ⅞ lb 1 Bof Cakes 70
24 6½ lb ⅞ 0 Bof 20 1.30
24 16 lb ½ × ⅞ Angelica 8 1.28
13 lb ½ × 10 Steel 8 91
32 lb ½ × ⅜/6 Band Steel 8 2.86
26 6 lb 1 × 10 Band Steel 8 1.43
16 lb ½ × ⅜/6 Nam 8 1.28
2 lb Oil 2 lb 1/120 40
2 1.80 lb 0 Bof Cakes 42
26 6 lb 1 × 1½ × ⅜/6 Bof 26 1.28
11½ lb 1 ⅜ 0 Bof 19 2.19
3½ lb ½ × ⅜/6 Bof 32 1.87
131.26

August 1871

	Amt Forward		131 26
29th	10 lbs 7/16 x 2 Quac	18	1 84
	27 lbs 7/0 Bof	20	5 40
30th	4 lbs 3/4 x 3/8 Bof	19	88
	35 lbs 1 3/4 oct Bof	20	7 10
31st	4 lbs 1 1/4 x 1/4 Bof	19	78
	7 lbs 5/8 oct Bof	19	1 33
11th	5 lbs 5/8 oct Bof	18	90
	Amt Carried		84 17
			231 66
		Cr	
Sept 25th	By cash		100
	Bal		131 66

September 1871

1st	6 lbs 3/16 Bof Sheet	20	1 30
	14 lbs 3/4 x 3/8 Bof Nails	8	1 12
2nd	5 1/4 lbs 5/8 x 1/4 Bof	19	4 33
	3 1/8 lbs 5/8 oct Bof	19	59
4th	5 1/2 lbs 5/8 x 3/16 Bof	20	1 16
	1 1/2 lbs 5/8 oct Bof	19	1 43
5th	3 1/4 lbs 1/3 Shut Stock	18	5 44
	1/2 lb 1 Bof Sheet	56	28
	3 3/4 lbs 1 Bof Cut	20	75
7	33 1/4 3/4 Gas Pipe	9	2 99
8	1 1/4 lbs 3/8 x 3/16 Bof	19	24
	3 3/8 lbs 3/8 Bof	19	69
	1 1/4 lbs 1 1/4 Bof	22	33
11	41 lbs #10 Shingles	18	7 38
"	8 1/4 - 1 1/2 Bolts	19	1 57
"	22 1/8 - 1 1/2 oct " Cut	20	4 47
12	163 lbs 2 x 1/4 Iron Sewer	11	17 93
	6 lbs 3/4 oil Cloth	5p	33
14	3 1/2 lbs 5/8 Bof Sheet	24	84
	5 7/8 lbs 3/4 x 3/16 oil Cloth		1 76
8th	5 1/2 lbs 7/16 Square Cut 1/2 x 1/2 x 1/2 x 1/2 Bof	20 25	1 10 1 32
	Amt Forward		502 77

September 1871

Amos Stoddard 15 27

11th 5 1/8 lb 1/4 2 Square 18 3 85

15th 0.2.0. 5/8 x 3/16 Spoke Co 3 25

16th 19 lb 7/8 x 1/8 Bof 19 3 61

5 3/4 lb 7/8 x 1/8 " 19 1 09

18 12 1/4 lb 1 " oct 13 of Pipe 20 2 45

19 23 1/4 lb 2 " oct 13 of 19 4 28

Cutting 25

54 lb 5/8 x 1/8 Bof 21 11 34

20 7 lb 1/8 □ Bof 86 28

7 lb 3/16 □ " 30 36

1 5 lb 1/4 □ " 22 36

5 lb 1/4 □ " 22 33

1.0.0. 5/8 outlet 6 50

100 lb 1 1/2 x 3/16 Square 8 8 00

64 lb 1/2 x 7/32 Connecting 13 8 32

7 lb 5/8 x 1/8 Bof 21 16 17

25 11 lb 5/8 x 1/8 " Bof 19 2 09

25 lb 1 5/8 oct 18 of Pipe 20 5 06

Cutting 25

22 lb 1 1/8 " Inch Stock 15 3 31

27 13 3/4 lb 3/4 oct 13 of Bof 19 2 61

10 1/2 lb 1 1/4 x 3/8 " " 19

Amos Stoddard 142 06

Sept 27th 6 5/8 lb 7/8 x 1/8 Band Gross 1 27

2 3/8 lb 2 1/4 x 1/4 Bof 19 55

30th 13 lb 7/8 oct Bof 19 3 42

15th 1 x 1/8 Gas Pipe 19 1 08

14 28

Aug Bal 131 66

2 80 94

Oct 17th 71

By Cash on acct 150 00

Amos Stoddard 130 94

October 1871

7	2114 lb 18 16 2 Yard Sheet Iron 18	4.34
12	2558 lb 18 16 2 1/2 Bof 13	17.16
13	18 lb Clean Cut 3	1.08
	7.00 x 3/16 Blank	5.75
	3 3/4 lb 5/8 x 1/8 Bof 21	4.64
13	2 3 3/4 lb 5/8 x 1/8 2 Yard Iron 20	56.60
14	6 lb 1 1/2 x 3/16 Clean Cut	3.36
16	20 5/8 lb 2 x 1/4 Bof 19	3.92
	110 lb 5/8 x 1/8 2 Yard Iron 20	22.00
	4 1/4 lb 3/16 Oct. Bof 19	.81
	7 1/4 lb 3/16 Oct Bof 19	1.38
	6 5/8 lb 1/8 Oil Fabric	1.33
	37 3/4 lb 20 Bof 20	7.55
	38 7/8 lb 10 2 Yard Iron 18	7.00
	56 lb 3/16 x 3/16 Clean 6	3.36
18	9 1/2 lb 1/2 Copper Clean 4	1.33
	19 1/4 lb 13 Black Sheet 18	3.46
20	1 3/4 lb Solder 30	.53
	9.50 lb 10 2 Yard Sheet 18	13.50
	7 lb 1/8 0 Oil Cloth Cut	1.05
24	6 1/4 lb 3/4 Bof 19	1.21
25	37 3/8 lb 1 1/2 x 16 Bof 19	4.10
		174.59

October 1871

28	Sheet Copper	174.59
	2 3/4 lb 1/2 Ill Oil Cloth 15	.59
	55 3/4 lb 1 1/2 x 16 Bof 19	10.73
31	3 5/8 lb 5/8 x 1/4 Bof 19	.64
	7 1/4 lb 3/4 Oil Cloth 19	1.33
	13 3/4 lb 1/8 Oil Fabric 20	2.78
	22 3/4 lb Carbon (Sheets) 8	1.96
25	162 1/4 lb 1 1/2 x 16 Bof 19	30.88
26	22 lb 1 3/8 x 8 Stirrup 8	1.76
26	230 lb 3/4 x 7 Pipe 6	16.80
"	47 1/2 lb 3/4 x 3/16 Well 19	.93
"	27 1/2 — 3/16 Ill — 22	.63
"	53 — 3/16 " — 19	1.09
"	41 1/8 — 5/8 " at 20	.87
"	10 — 1/8 Oil Cloth 6	.60
"	118 1 3/4 x 5/8 Iron 5	.55
"	51 1/2 1 3/4 x 8 Tongue 8	4.08
"	12 7/8 3/4 Clean Cut 8	.96
"	4 1/2 lb 3/16 Oil Cloth 19	.28
"	6 lb 1/2 0 — Oil 7	.42
"	17 1/2 lb 17 1/2 x 1/4 Iron 6	1.02
	0.00 5/8 x 3/16 Clean 6	3.36
		256.44

Oct 1871

Amt Forward 256 44

26	1588 1/2 x 7/8 Cast Steels		624
27	594 Secondaries	5½	297
	948 1/8 Secondaries Cut	6	142
	9448 1/8 x 1/2 Leadpipe		814
	3248 1 x 3/8 Spr	5½	176
27	2200 3/8 x 1/32	6	13 44
28	448 3/4 x 2 2 Spring Steels		1792
	9 7/8 1 - Cast Steel Bars		190
31	448 1/16 Shell Steels		229
	318 13 Sheet Steel		155
11 mo	4401 1/2 Mach Steel		594
	2000 980 . 3/4 x 15		300
	11 1/8 x 1/8 x 1/8 Brass		225
			3289
	Dest Bal		130 94
			4583
Nov 6	Bal Cash		100
			353 83
Nov 7/71	Bal Cash Amt forw		100
			253 83

November 1871

4	8 3/4 x 9/16 a Mach Steel	15	124
	14 3/4 x 1/8 x 1/8 Brass Sh		835
	10 3/4 x 1/8 Shear Steel	8	357
	7844 3/4 x 5 Screw	8	624
	1420 3/8 x 10 Screw Dep		923
2	2110 1/8 x 1/8 x 1/8 Tin	11	2321
	1 3/4 x 4 Solder	30	52
3	9 1/2 x 5/8 x 1/4 Gun Steel	13	124
	1 Bd Bof 12	22	36
	200 Borax	40	80
	11 1/2 x 1 x 1/2 Bof	19	218
4	129 x 1 1/8 Steel	6	710
	158 x 2 1/4 x 7/8 Bof	19	2 54
	58 x 5/8 Steel	27	35
	24 3/4 x 1 1/4 Rod	6	12
6	648 1/16 a Mach Steel	15	1 58
	9 1/2 x 1/2 a Mach Steel	14	1 33
	400 1 x 1/4 Spr	5½	220
	100 1 x 3/4 Bof	20	200
7	14 1/2 x 1/8 a Mach Steel	15	2 28
8	1 x 3/4 x 3/8 C.S.		24
			7880

November 1871

	Amt Forward	1381
7	3 lb 1/2 x 3/4 x 14 Chain 3/4	1560
11	1 lb 4 1/4 x 3/16 Sq 35	37
14	8 lb 1/4 x 3/16 Sq 35	2.84
"	7 lb 1/4 x 3/16 "	2.45
17	4 lb 1/4 x 3/8 Cut 15	60
	3 1/4 lb 3/8 x 1/2 Bof 17	33
18	50 lb 5/8 O Norway 8	400
	1 3/4 lb 1/4 x 3/16 Bof 24	42
	3 lb 1 x 1/4 Selection Cut 6	18
23	11 lb 1 3/8 Oulster Cut 6	66
24	2 8 lb 3/8 x 1 Bundle Ck	1.82
27	1 1/4 lb 1/4 x 1/4 Bof Cut 20	25
28	2 2 lb 1 1/2 x 1 1/2 Smoky Steel 13	416
	1 lb 22 Refined Cut	30
29	18 1/4 lb 3/4 x 3/4 Cut 17	3.47
		111.26
	Balance	253.83
		365.09
Dec 6	By Check for Cap Cor Chain	100
		265.09
Dec 21	By CR	100
		165.09

December 1871

5	5 lb 5/8 x 3/16 L.L. Bof 35	20
1	100 lb 5/8 O Norway 8	800
8	3 lb 2 x 1/2 Band 5	17
	15 lb 1 1/2 O Smoky Steel 13	1.95
9	9 lb 1 3/4 x 3/4 Common Steel Cut 15	1.35
	22 lb 2 1/2 x 3/4 Bof 17	4.15
11	Piece of Iron Cut	12
—	Piece — Steel —	20
13	3 1/4 lb 3/4 x 3/8 Bof Cut 20	66
15	1 3/4 lb Selection 30	50
	8 lb 1 1/4 x 3/16 Bof 35	2.80
19	2 1/2 lb 2 1/4 x 3/4 Bof Cut 20	45
20	2 lb 5/16 O Bof Steel 24	42
21	2 lb 3/4 x 1/4 Bof Cut 20	40
	Amt Due	21.40
		165.09
		186.49
Jan 13	By Cash	100
		86.49

January 1872

5th 1 Writ Ferd Refd Feb 23

Files

29

Ely

The Lumsey vs

Lee Nat Bank

Edison & Unger Accounts, PN-72-01-05

This pocket notebook covers the period January-August 1872. It records purchases from Crowell & Coe, dealers in iron and steel. The name and address of the vendor is printed on the front cover, and "Edison & Unger" has been written under the printed line "in account with." Twelve pages of this unnumbered book have been used.

CROWELL & CO.
IRON & STEEL

Edison & Unger Dr.
in a/c with
Crowell & Co.

January 1872

5	1 M 880 1/4 12 Bafleiss	29
	Fish	47
11	33 M 27 Mahult 7	231
12	1 M 880 1/4 12 Bafleiss	26
18	2 M 08 Stoneway &	16
20	3 M 24 27 Bafleiss 27	98
	2 M 24 Gates Bafleiss	54
26	5 M 760 Lohmann	60
	1 M 8 Brabatte 6/c	91
29	1 M 2 1/4 x 90 1/2 Bafleiss	220
		2444
	Deal Bal	186 47
		2109 61
	Cr	
Jan 13	By check	100
		1096
Feb 8	By check	100
	Forward	1096

February 1872

5	51 1/2 M 1/8 Pine	10	5 42
	1 M 1/4 3/8 oct Bof cu 20		38
5	350 M 3/8 Hardway 8		1 60
8	2 M 00 5/8 x 1/16 Tacks	17	4 60
	4 1/2 M 1/8 oct Flg	20	13
	70 M 1/8 oct Flg	20	90
	70 M ft Pine	10	7 00
9	3 M 1/2 x 1/2 2 Mch Plates		1 65
13	1 M 00 Lock Rim	3 1/2	52
14	15 M 00 1/2 Gen Stock 18		2 70
	15 — # 13 C Stock C 120		3 00
	3 1/2 M 1 1/2 x 3/4 1 M 00	20	65
15	2 1/2 M 1/8 oct 1/8 of 20		50
20	1 M 1/8 3/4 oct 1/8 of 20		35
	100 M 00 3/8 Hardway 8		8 00
21	100 M 00 3/8 Screw 8		8 00
27	6 M 00 3/4 oct Bof cu 20		1 20
28	1/2 M 1/16 x 1/2 Bof 1/4		12
	34 1/2 M 1/2 Mat Bof 20		6 85
29	1 M 1/2 x 1/4 Bof 21		39
	1 M 00 Dodder		52
	Jan Bal		78 02
	Amt Rec'd		10 96
			88 98

March 1872

4	100 M 3/8 Hinges 8		8 00
	9 M 1/4 3/4 oct Bof 1/2 cu 20		1 95
6	300 3/8 oct Flg cut 7		21
8	25 M Nut Flg 7		1 75
	22 M 00 3/4 x 3/4 Screw Clp		14 56
	1 M 2 M 00 5/8 x 10 " 7		57 94
	11 M 00 1 3/4 x 8 Screw 8		9 52
	100 M 00 1/2 Mat Stain		20 10
	24 M 98 M 00 1/16 " 20		4 93
	25 M 00 1/16 " 20		5 05
13	40 M 00 13 " 20		8 10
	1 M 00 Dodder 20		52
	3 1/2 M 00 5/8 x 3/8 Bof 20		70
14	112 M 00 5/8 x 3/16 Screw 7		7 84
15	1 M 00 25 Mat Stain		36
19	230 M 1 1/2 0 Mch Stain 18		2 99
21	210 M 1 1/2 Stain Cow 8		1 92
22	1 M 00 3/8 oct Bof 20		27
	125 M 1 1/4 x 10 Bend 6		7 50
	200 M 5/8 0 Hinge 8 1/2		17 00
23	500 1 3/8 x 3/8 Flg Cab 6		20
	11 M 00 4 x 3/16 Mch Plates		8 91
	Amt Invoiced		166 40

March 1872

	Amt forward	166 10
25	14 M 14 1/2 x 1/2 x 3/8 Ext Bolts @ 20	81
26	600 2 x 10 Pals @ 6	290
28	6 M 14 5 x 3/8 Bolts @ 4	137
	420 2 1/4 x 1/10 Bolts @ 4	16
29	1300 1 1/2 Chain Chain bow @ 4	2 80
		17 58
	Tilby Bal	88 98
		264 78
14	100 B 1 1/2 x 3/8 Iron @ 8	8 00
	Amt forward	272 78

April 1872

	~~23 M 1 x 1/2 Ext Bolts @ 20~~	~~4 60~~
1st	1350 3/8 Rect Bolt Washers	7 50
2nd	2 M 1 1/2 x 1/2 Rect Bolts @ 20	4 35
5	10 M 1 1/2 x 1/2 Rect Bolts @ 20	2 15
6	3 M 1 1/4 x 1/2 Bolts @ 20	68
8th	5 M 1 1/2 x 1/2 Bolt @ 15	1 38
10	3 M 1 1/2 Screw @ 20	53
11th	3 M 1 1/2 x 3/8 Bolts @ 15	49
12th	2 M 1 1/4 x 1/2 Bolts @ 15	41
	3 M 1 1/2 Plate @ 8	30
	1 M 1 1/2 x 3/8 Rect Bolts @ 20	38
13	2 M 1 1/4 x 1/2 Hedge @ 25	56
19	7 M 1 1/2 x 5 x 3/8 Plates	1 75
20th	8 M 3/8 Rect Bolt @ 20	1 60
23	3 M 1 1/2 x 1/2 Bolts @ 20	1 05
	5 M 3/8 x 2 1/4 Bolt and Nut	1 88
24	1 M 1 1/4 x 2 1/4 x 1/2 Bolts @ 20	53
	5 M 3/8 x 1 1/2 Rect Bolt @ 20	1 03
	2 M 1 1/2 x 3/4 Bolts @ 20	1 15
26th	3 M 3/8 x 3 Rect Bolt @ 20	63
26	2 M 1 1/2 Inlaid @ 8	38
	3 M 1 1/2 x 3/8 Bolts @ 20	1 10
		28 50
	Amt forward	28 50

April 1872

	Amt Forward		2800
29th	1 7/8 th 1/2 x 1/4 th Plate	21	110
	1 Pair Socks	30	53
			2943
	Mdse Sale		27278
			30221
May 1st	By Cash		10000
			20221
25	By Cash		100
	Amt Forward		10221

May 1872

2	16 [illegible]		327
8th	2 7/8 [illegible] 1 1/2 x 1/4 Iron Bolts		58
10th	1 th 1 1/2 x 1/4 Bar Iron		22
	3 3/4 th 1 x 3/8 Bar Iron	20	67
	1 3/4 th Solder	30	52
15th	1 1/4 th 2.5 Wrought Iron Nails	30	34
	3 5/8 cwt 10 Cast Iron Sash Weights		762
16	1 7/8 th 1/4 x 1/4 Bar Iron	30	35
	23 1/2 th 3/4 x 3/8 Bar Iron	20	465
	5 1/4 th 1/16 Wrought Iron	15	83
17	11 3/4 th 2 1/2 x 3/8 Bar Iron	20	235
18	1 Sheet 5/8 x 1/8 Sheet Iron		20
20	1 1/4 th 1 3/4 x 3/4 Bar Iron	21	26
21st	4 th 1/2 - Old Iron	21	84
23	5 1/4 th 3/4 x 1/4 Bar Iron	21	110
24	1 Pair Socks	30	52
	5 1/4 th 3 1/2 x 3/8 Bar Iron		55
28th	1 Cast Sheet		35
29th	1 3/4 th 2.5 Wrought Sheet Iron	32	56
30th	1 th 1 1/2 x 1/4 Bar Iron		22
27	200 th 3/8 Stone Coal	9	1800
	Amt Forward		4372

May 1872

	Amt Forwarded	413 72
25th	1.o.o. 2x10 Band	7 00
	6 1/4 lb 2 pl Bolted	1 50
	2 lb 7/16	30
	9 lb 9/8 Omnibus 8 lb	16 98
29th	28 1/4 lb 10 Plate Plate 20	5 65
	9 1/2 lb 1 Cut Bolted 20	1 90
	8 1/4 lb 1 Tapeby Steel Cutters	1 31
30th	Cash Tax	35
31st	14 lb 1/4 Cut Wire	84
	20 1/2 lb 1 Bolt	4 15
		84 85
	Old Bal	102 21
	Amt Forward	190 06

June 1872

1st	1 Pr 3/8 x 1 1/2 Bolt cut	25
3rd	3 1/4 lb 1 1/2 x 1/2 Bolt cut 7	25
	6 7/8 lb as 2 Bolted cut 21	1 45
4th	4 3/4 lb 1/4 x 1 Bolted 23	32
5th	11 7/8 lb 1 3/4 x 1/4 Bolted 21	97
6th	5 1/4 lb 1/2 cut Bolted 20	1 05
	6 1/4 lb 3/8 x 1 Bolted 21	1 31
7th	11 7/8 lb 2 1/2 Cut 9/16 Bolt 22	10 51
8th	1/4 lb 7/16 Bolt 32	24
	3 1/4 lb 1 1/2 x 1/2 Bolted 21	68
10	3 1/4 lb 3/4 x 1/2 Bolted 21	68
13	1 3/4 lb 1/4 x 1 Bolt 30	52
14th	3 1/2 lb 3/4 x 1/2 Bolt 21	73
	1 7/16 lb 3/4 x 1 Bolt 21	46
	5 7/8 lb 3/8 x 7/16 Bolted 21	1 45
15	4 1/4 lb 1/2 Cut Bolt 21	92
	5 3/4 lb 1 1/2 x 1/2 Bolt 21	1 68
	3 3/4 lb 1/2 Bolt 21	63
18	6 1/2 lb 1/8 cut Bolt 21	1 37
19	2 3/4 lb 3/4 x 1/4 Bolt 21	58
22	2 1/4 lb 1/2 cut Bolt 21	47
	1 3/4 lb 1/4 □ Bolt 23	46
23	6 1/2 lb 1 x 1/4 Bolted 21	1 37
	Amt Forward	26 [illegible] 0

June 18 92

Amt Forward 26 70

26 17 pr 38 Sot 12 x 3/4 Chf 21 3 62

28 1 pr 38 1 1/4 12 Pl Hd 25 41

1 pr 38 3/4 6 21 35 40

15 pr 38 38 38 38 12 oct Chf 20 3 38

1 pr 38 1/4 oct Pl Hd 25 25

15 pr 38 3/4 Only Mitons 5 2 32

6 pr 38 1 x 1/4 Pl Hd 22 69

May Rec 37 60

19 06

July By Cash 56 22 466

50

Amt Forward 177 66

July 1892

1 lb 5 pr 38 3/4 x 38 Chf Hd 21 1 01

3 38 2 1/2 x 38 Pl Hd 16 18

18 9 pr 38 1 1/4 x 1 Pl Hd cake 22 1 57

— 1 pr 38 38 oct Pl Hd cut 22 99

38 44

177 66

181 50

Cash 102 49

79 01

July 9 4 bdl 1 outer 64 2 99

12 1 pr 38 1 x 1/8 office 21 3 13

85 13

Cash Pay J. T. M. 6 12

79 01

T. A. Edison
in Acct
August 1892

3	3½ M ⅛ × ¼ Bolts	21	71
~~8~~	~~4 M ⅞ × ½ Bolts~~	~~7~~	~~00~~
9	12 M 1¼ × ⅛ Rivets	7	84
Sept 2	1½ M 1½ × ¼ Bolts	21	31
9	22 M ⅝ × 14 Wheel Nuts	20	440
16	200 M ⅜ Otonway	10	21
28	84 M 1⅛ × 14 Hoops	8	672
			3411

Paid in full
per Receipt
C. & C.

Newark Telegraph Works/Edison & Unger Accounts, PN-70-12-24

This pocket notebook covers the period December 1870-August 1871 and records purchases from A.W. Wright. The price and delivery of coal, matches, candles, lime, salt and other commodities are recorded. Six pages of this unnumbered book have been used.

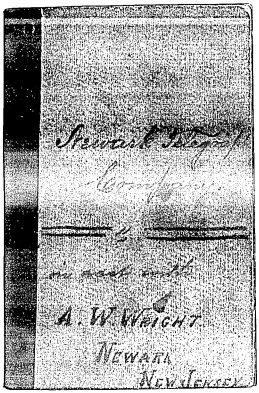
A. W. Wright.
Newark
New Jersey

Newark Telegraph
Company
in acct with
A. H. Haight

1870			
Dec			
24	1/4 doz Pails		$4.00
	Gassel Cord		35
	1 Package Matches		25
do.	2 lbs Candles		40
			$6.00

March 20	1 bbl flour	2.40
	8 Bars Soap	1.44
	Chocolate	35
25	2 Bbl Coal	1.70
30	1 lb Cinnamon	25
April 4	2 Bbl Coal	1.70
		$ 9.84
	Cr Cash	9.84
15	10 lb Soap	1.00
	lime	40
	tag	25
26	Brush	1.25
	Blacking	8
	Salt	8
29	1 Jar	25
		4.17
May 14	Matches	40
	Cr by Cash	4.57
		4.57

May 19	1 Bbl Coal	85
	10 lb Soap	1.00
June 26	Cr by Cash	$ 2.55
		2.55
June 3	1 Bbl Coal	80
4th	Lime	50
	Coal	15
12	1 Bbl Coal	85
24	Coal	20
	Coal	85
		2.85
July 14	Coal	90
	Matches	40
	Coal	90
		$ 5.05

	Acct cd	$5.95
26	Barrel Coal	.90
		$5.95
Aug 3	Cash	[redacted]
		[redacted]
Aug	Rec'd Pay't	5.95
		5.95

Edison & Unger Accounts, PN-72-03-21

This pocket notebook covers the period March-September 1872. It is a record of tools and hardware purchased from Kinney & Co. The front cover is marked "Eddison & Unger in a/c with Kinney & Co." Ten pages of this unnumbered book have been used.

Eclilison & Unger
R Kinney & Co

Eclilison & Unger
1872 R Kinney & Co

Mar	Amt from old Book		18.06
21	2 1/2 lb Sticks Wire		50
	13 1/2 " "		1.35
22	2 Bits		1
	4 000 Screws		4.20
	1 Drill		54
	2 000 Tacks		30
23	13 Drills		1.72
	1 Bits		25
26	3 Drills		1.20
	3 Bolts		18
27	1 Bits		30
	3 Bolts		18
	6 Drills		84
30	1 1/4 lb Wire		08
	1 Drill		30
	3 do	1	51
	3 do	11	45
	Carr over		92.2

1872

Mar	Brought over	92	26
30	1 Twist drill		20
	1 Reamer		25
Ap 1	4 Twist drills		48
"	1 piece Steel		25
	1		28
	6 Twist Drills		60
2d	1 3/4 lbs Brass Wire		62
"	1 Reamer		25
3d	2 lbs Babbitt Metal		60
	6 Drills		72
	2		117
	1 Hammer Handle		10
	1 piece Steel Wire		22
4	1 doz Pick Handles		60
	1 Bell		27
	1 Jack		82
5	1 Drill		19
	1 Brass Reamer		25
6	40 feet Steel		80
	2 Twist Drills 1/4		38
8	2 "		36
	3 gro Screws		1 92
	Carr up	102	78

1872	Brought up	102	78
Ap 8	1 Box Screws		50
	2 paper Brass		12
	1 Twist drill		32
9	1 foot of Steel Wire		15
10	1 Drill		20
	1 box Tacks		16
11th	1 Hammer Handle		12
	1 piece Leather		13
	2 Mills Tacks 100	3	20
	1 box Screws		50
12	2 Twist drills 32		64
	3 " 1/4		45
	2 Jacks 50	1	00
	1 doz Marking Irons		55
15th	1 3/4 lbs Tube Wire		27
17th	1 Gauge Pick		28
19	6 Drills	1	04
	1 1/4 lbs Tube Wire		43
		113	24
Ap 29	Cr By Cash	50	00
		63	24
	Error in addition		1
		62	23

1871		2		
		White Lead ores	62 lb	
	"	6 Oils	1	60
	"	12 Wh Emery Paper	1	56
	26th	5 Kettlesmith Hammers	1	41
	"	12 Ball Pinchers	1	15
	"	12 Sheet Emery Cloth	1	96
	"	12 " " "	1	96
	"	4 Bolts 6P	1	24
	"	8 Screws 4P	1	24
	"	1/2 doz Drills	1	55
	"	1 File	1	25
	27th	1 doz Screw Bolts	1	80
	"	5th Chisels	1	35
	"	1 File Δ	1	28
	29	50 Sheet Emery	1	1 55
	30th	30 Stubs Wire	1	2 14
	May 1	8 Pick Steel	1	12
	2	1 Pike	1	60
	7	2 Hoes	1	30
		2 gro Screws	1	98
		1 gro Bolts	1	15
	15	1 Brick Axe	1	31
	"	1 Doz File Handles	1	45
		Carried Forward	$12	79

1872				
		Brought Forward		
May 17		2 Twist drills 3/8	1	
	18	12 Sheet Emery Paper	1	24
	20	1 Box Screws	1	87
	"	5 Pkgs Brass Wire	1	3 00
	21	6 Twist drills	1	60
		1 Mallet	1	50
	23	2 Qts No Drop Oil	1	1 50
		100 Wh Emery Paper	1	2 25
		2 Files 28	1	
	25	1 doz Bolts	1	24
	27	2 Files	1	32
	28	1 doz Screws	1	15
	"	1 doz File Handles	1	45
	"	1 Box Hinges	1	10
	"	2 Drills a 20¢	1	40
	29	60 Stubs Wire	1	60
	30	40 " "	1	40
		1/2 doz drills	1	1 14
May 19		1 Doz Ribbons	1	70
		1 Doz File Handles	1	45
		Carried Forward	$ 17	95

1872 2

April	Rod gver		62	2
"	6 Files	1		60
"	12 Wht Emery Paper	1		56
26th	5 Gold Smith Hooks	1		41
"	12 lb Lbs Hackers	1		15
"	12 Sheets Emery Cloth	1		96
"	12 " " "	1		96
"	4 Bolts 6P	1		24
"	8 Screws 4P	1		24
"	1/2 doz Drills	1		55
"	1 Pipe	1		25
27th	1 Screw Pulley	1		80
	5th Shaft 3	1		35
	1 File △	1		28
29	50 Sheet Emery	1	1	25
30th	20 Stake Wire	1		24
May 1	8 Hole Stud	1		12
2	1 File	1		60
7	2 do	1		30
	2 gro Screws	1		98
	1 gr Rods	1		15
15	1 Brit File	1		31
"	1 Doz File Handles	1		45
	Amount		72	79

1872	Amt from B		72	79
May 17	2 Twist drill 32	1		64
18	12 Style Saw pt	1		24
20	1 Gr Screws	1	1	87
"	5th Brass Wire	1		3
21	6 Twist drills	1		60
	1 Mallet	1		50
23	2 lb lb Emp Wire	1	1	50
	10 Wht Emery Paper	1	2	25
	2 Files 28	1		56
25	4th Bolts	1		24
27	2 Files	1		32
28	1 Gr Screws	1		15
"	1 doz File Handles	1		45
"	1 Gr Hinges	1		10
"	2 Drills a 20	1		40
29	6 Stake Wire	1		60
30	4 B. " drills	1		40
	1/2 doz drills	1	1	14
May	1 Gr Screws	1		70
	1 Doz File Handles	1		45
	Total		87	95

1872	Brought over		$7 95
March	2 oz Slate Wire	1	2
	2 Inner drills	1	35
5	12 doz do	1	1 80
"	6 doz do	1	90
"	6 doz do	1	1 02
	1/4 # Best Wire	1	15
"	6 # Lorilla	1	60
	2 an Jet Shades	1	90
	1 p a Sash Wire 20 ft	1	30
	1 Door Arm Hangers	1	60
7	20 pairs Steel	1	50
8	6 doz Stylo Hinges		72
	3 Bottles	1	48
10	20 doz Shirt Stud	1	40
	10 oz Brass Wire	1	40
	1 Drill	1	1 20
	1 File	1	20
11	1 file	1	25
12	2 an drills 110	1	2 20
	~~1 Brass Wire~~	1	1 20
13	2 lbs Nails	1	14
"	5 lbs Nails	1	50
	Carried up		101 98

1872	Brought up		102
March 15	~~2 Inner Screws 1 lb~~		~~2 32~~
	2 Inner Screws 1 lb	1	2 32
14	1 oz Slate Wire	1	32
"	4 Dozen	1	1 20
"	6 "	1	90
"	2 " 20	1	40
"	2 Door Screws	1	83
15	1 Inner drill	1	60
17	6 Steel Shirt Stud	1	35
"	2 Milcapa 20 Ea	1	40
	1 Handle	1	12
			111 08
Jan 18	6 Inner drills	1	60
	1 Key Ring	1	20
19	1 doz Jet Shades	1	65
	1 p. Cutting Nippers	1	1 00
29	1 Big file 1 Handle	1	40
			$113 48
June 24	Cr. By Cash		20 00
			93 48

12			
Amt. Brot over		63	78
14	1 lb Copper tacks	1	75
24	1 file Cora	1	15
	5 file handles	1	25
	200 Agus bolts	1	
Oct 5	4 doz Screws	1	25
26	1 200 Shutter hinges	1	50
	1 Handle	1	10
27	2 doz Locks	1	30
	1 Mat Hatchet	1	75
29	1 doz Lip handles	1	45
	1 Cel Stone	1	50
July 9	1 Hoop	1	08
			69 25
10	My Cash	1	25
			44 25
11	1 Paper Racks	1	00
	3 Bench Benches	1	20
	6 Joph Tools	1	50
	4 Copper Drivers		80
13th	100 Sheet Copper Tacks		2,25
15	3 oz Map Pins		12
	Carr. up		50 18

1872	Brot up		50 18
July 16	6 doz Screw	1 20	7 20
	2 paper Racks	1	30
	1 Hammer Handle	1	10
	1 Hole	1	10
	4 Hogsd Hoops	1	31
20	6 lbs Shutter Hinge	1	30
23	1 Drill	1	50
23	10 lbs Steel	1	1
24	4 doz Screws	1	60
	15 file Stove pipe	1	50
	1 200 Screws	1	32
	2 doz Screws	1	2 16
	1 Pipe	1	50
25	1 doz file Handles		45
	1 gross Bottle Corks		16
			65 68
13	7 lb Brass Wire		1 17
			67 85
	My Cash		26
			41 85
Aug 15	1 Screw driver		30
	1 2 oz Screws		2 25
	Carr over		44 40

1872

Aug. 1 Bal over 11.40

21 1 doz Screws .50

3 Bills .33

22 1 doz Screws 1.20

24 1 " " 1.20

29 1 Gravers Bell 3.50

Aug 1 Price [illegible] 1.10

1 doz [illegible] .12

1 Bill .30

$ 21.08

Rec'd Aug Kenney & Co

in Full

Sept 10/72

Edison & Unger Accounts, Cat. 1183

This daybook covers the period May 1871-January 1873. It provides a daily record of bills, receipts, and expenditures. The spine is marked "DAYBOOK No. 1 Edison and Unger 1871." The book contains 401 numbered pages.

Blank pages not filmed: 146-147, 220-389, 394-395.

Missing pages: 397-398.

E6579.12
Cut 1183
12-58
Shelf 6

Newark May 1st 1871

May 1st	for Universal Printer 11 lb Cast Iron	1	10
May 2	Received $1000.00 one Thousand dollars in Cash from		
May 2	J. A. Edison		
1st Unger	Paid $344.50 for Engine and $1.75 to Brasling	Gatling to Times on account	
	$50.00 Bank for rent		
	$41.6200 to Fitchburg for	6 Gatlings	
	and one Standing Stove and frame		
	Automatic Telegraph Co. To 1 Patent Office Model of Ink Recorder	$16.25	Due
	J. A. Edison Received of Mr Unger $5.00.		
	Fare for Morning to New York 35 Cts. or to Unger		
	Edisons Cr to Dect	4 024	13
May 3	Emery Stone ~~Dect~~ Cr to Unger	1.70	
	Unger Cr to Dato	870	07
	Paid Williams and Son Un Unger Cr	2	85
	Exchange on Tin	3	50
	Sheet Unger Cr	5	50
	Mutual Co. Unger Cr	9	00
	American Bottom " "	6	00
	Check " "	15	00

Newark May 4/71

May 4			
"	Brass Model for Patent Office under Dr	5	00
"	Mailing " 6r		25
"	Automatic Tel. 6r 3 Repeaters	150	00
	Dr to Edison 3 Repeaters @ 50.	150	00
	cr to Cash Book		30
	work done on Andrews Chronographs	88	50
	Automatic Tel. Co Dr to work and expenses done on Hand Printer Bill	276	17
	Gold & Stock Tel. Co Dr to work on Universal Printer to date	60	00
	Automatic Tel. Co Dr to work done on Hand Printer to date	170	00
	Automatic Tel. Co Dr to work done on Weight on Ink Records to date	45	00
	Length Dr to work on Comp. to date	48	70
	Automatic Tel. Co Dr work done on improved Repeater	5	20

Newark May 6th 1871

May 6	T. A. Craig Dr to work done on new covering Machines to date April 29th	118	60
"	" " May 6	54	80
	Aut. Tel. Co Dr to work done on weight Immersible to date	26	00
	Aut. Tel. Co Dr to work done on 3 Brass Ink Records to date	17	04
	Aut. Tel. Co Dr Copyed for work to date	135	20
	Dr Gold & Stock Tel. Co to work done on 2 double Engraved Printers	130	70
	Wm Unger 6r		75
	T. A. Edison 6r	481	10
	T. A. Edison 6r for Andrews	88	50
	Wm Unger Dr to Unison	15	00
	T. A. Edison Dr to work done on Improvements for Aut. Co	2267	71
	to Patent Office Model	16	15

Newark May 8th 1871

			Cr	Dr
May	#	Rail Road tickets	1.50	
"	#	Unger Expressage on Settle	3.00	
	#	Edison Aut Co. Bill	6.2.92	
	#	Pacific R.R. Edison	17.00	
	#	Unger for Expressage Ordering Tape	.75 .50	
	#	4 Emery Emerson from Engine	60.00	
	#	Edison Pd. Cash for Emery		10.00
	#	Unger " "		14.00
	#	Andrews on Ten Pounds	1.50	
"	#	work done on Andrews Me to date and stock for same		62.25
	#	work done on 2 stocks Cochrane Pounds and Stock for		38.40
	#	Edison Paid Men	200.00	
*	#	from Andrews on Indo	62.25	
	#	Edison Paid Mandy	30.00	
	#	Unger Paid Men C	96.00	
	#	" " Gerth	18.00	
*	#	Unger Received from Andrews	62.25	
		See a note if it is not wrong in the same		

Newark May 15 1871

			Cr	Dr
May	#	Unger Paid Mackintosh & wilkes	25.00	
"	#	Unger Paid Emery	30.00	
"	#	Edison Paid Insurance	40.00	
"	#	Edison " U.S. Machine Shop	13.55	
	#	Unger " Edison N.Y.		2.00
	#	[illegible]	10.00	
	#	work done out on Hand Lunder to date 13, stock for same	1	167.80
	#	work done out & Expressing done on 6 Key perforator & Steel for same		13.20
	#	by bill for ink weight Rendered May 6/71 See 6	work done 15 15 Paid	45.00
	#	Edison 5 Cups 1½ Ohm Battery	11.25	
	#	Unger & Brunner for Tele [illegible]	16.00	
	#	" for 2 Bell Filers	.50	
	#	" " Clock Springs	.50	
	#	Edison for Cushing & Hardy	3.55	
	#	Unger for Cushings Desks	.50	
	#	Edison by by Cash to Brunner for Tele wire	18.00	
	#	Unger Cash for Expressing Edison Battery	62.25	

Newark May 1871

May	Edison Paid per for Truck	with 30	with 30
19	Edison Paid Men labor	400 00	
	" Truck to Jones	14 00	
	Unger from Edison		14 00
	Edison Paid Men labor	26 00	
	[illegible]	[illegible]	
	[illegible]		200 00
22	Edison Paid Dr Lo on Lawn Printer Paid		151 02
23	Automatic Telegraph Co Dr. To work and Experimenting Alone on Hand Printer bill per voucher to cloth and stock for same		147 50
	[illegible] Smith	124 66	
	[illegible]	157 02	
	[illegible]		15 00
	Edison [illegible]		12 66
	Edison Dr to B. Pacific for Act C on Truck		147 50
	Unger Paid Paper	13 00	
	[illegible] to work done on Electric Vessel		75 00

Newark May 24 1871

		Cr	Dr
May	X		
24	Unger Cr Expressage on wire from Morgan's	1 20	
	Cr to Edison by Foreign Bill		28 25
	12 No 00 Parker Vises 2.75 from Thayer 69.00 2 Washburn Chucks 30.00		
24	Unger Paid Bradley on Account	30 00	
	Unger Paid Bracken for Sprocks	8 80	
	R R tickets Unger Cr	1 50	
23	Unger Paid for 4 Bbl Cedar Coal @ 70	3 60	
25	Unger Paid for 1 Glass & Elder for Smyth Pump	1 00	
25	Edison Paid Brown for 5 Batt Type wheel	35 00	
25	Edison Paid for Gravity Alone	5 00	
	21 ft 63 of Cash to Unger	15	
	10 Paper		
20	Unger Paid for water for 3 00		
	" " Old Rags	40	
	Edison Jones Iron Bill	3 51	

Newark May 27

1871		E. W. Andrew for tools & instructions for Britt		82 80
		Uyes from Andrew Autographic	113 70	
		Uyes from Andrew Typewriter	197 55	
		Uyes from Andrew on Repairs and tools	3 60	
		Edison Co for Men wages	160 [illegible]	
		Uyes Co for wages	33 [illegible] 2 [illegible] 35 [illegible]	
		" " " Expressing on Printers	8 15	
		Uyes Co to Barnard	11 30	
		" " for Books	4 [illegible]	
		" Paid Fox	1 80	2 [illegible]
		" " Murray	5 01	
		Uyes Paid Factor	15 00	
		Edison Dr to work on Hand Tools		11 56
		Edison Dr to Expense on Jones Hand Tools		6 75
		Edison Dr to Hand Tools		3 70
		Edison Dr Carriage on Tools	2 35	
		Andrew Fields & Co Dr to work done & Stock for Autographic to date		113 70
		E. W. Andrew works Stock for Typewriter to date		197 55

Newark May 30th 1871

May 13		Monday Dr by Cash	30 00	
"	27	" " " "	25 00	
"	29	" by order " on [illegible] & Co	59 52	
"	30	Uyes received from Edison the Lamp	160 00	
		Edison Paid to Uyes	160 00	
		Uyes Paid Hirt	160 00	
		Balance 31st of Edison Dr	6 [illegible]	
		Dr Balance by Edison Dr	6 [illegible]	
		June 14 1871		
		Uyes Paid Gough	1 60	
		" " Bell & Co	11 73	
		" Expressing money Edw Burt	25	
		by Edison from Smith	10 00	
		Uyes Dr to Cash from Hart on Sewing machine for Smith		20 00
		Uyes Dr by Cash from Gouldt	80 00	
		Dr Gouldt Dr to 10 sets of Tolerg for Sewing Machine		1200 0
		D. M. Gouldt Dr by Cash	80 00	

Newark June 2nd 71

	6th 2nd		
	Ways Co for cash		
	Paid	30	
	Ways Co for		
	Red Gnd	25	
	Ways Co for Postage stamps		
	and cartage	20.56	
	Union Lead Pipe Company	200	
	Edison Co by cash		
	for Mercury	50	
	June 3rd		
	E. W. Andrews Cr		
	to work on Autographic &		
	Stock for Same to date	135	20
	June 3rd		
	E. W. Andrews Dr		
	to work on Transmitter &		
	Stock for Same to date	69	25
	June 3rd		
	E. W. Andrews Dr		
	to Lewis & Brother	31	70
	June 5th		
	E. W. Andrews Cr		
	By cash on a/c		333.15
	Edison Co By cash	295	00
	Ways Co By cash	301	10
	to Dr from Andrews		232.15

Newark June 6th 1871

	T. A. Edison Cr		
	by cash on hand	25	00
	Gold & Stock Dr		
	Experimenting & constructing one		
	Universal Stock printer	235	00
	Gold & Stock Dr		
	Constructing one perfect model		
	for Collins Instrument	156	31
	Gold & Stock Dr		
	Experimenting on 4 instruments		
	plating on 4 Tensors on Same	34	50
	Gold & Stock Dr		
	Wooden Model for		
	Universal Stock Printer	23	10
	Gold & Stock Dr		
	to man repairing the N. Y.		
	2 day Co 300	6	00
	24 Binding posts	4	00
	per	10	500
	June 6th		
	Edison & Co Dr		
	Hand Tools to date	110	75
	7th		
	Gold & Stock Dr		
	1 Double Escapement Printer		
	for Patent office	105	50
	7th		
	Thos. A. Edison Dr		
	cash to Brunner for tips		
	tools on use	50	00

Newark June 8th 1871

T. A. Edison Cr.		
for 4 Checks	105	30
9th		
Thos A. Edison Cr.		
by Cash for Stamps	6	10
9th		
Thos A. Edison Cr.		
by Cash for Cash in ad. sales	1	50
Edison Paid Acc.	700	
" Lots for year	250	950
10th E. P. Co.		
E. H. Andrews Cr.		
on a/c of Printers	250	
10th E. P. Co.		
E. H. Andrews Cr.		
Brittin service		
... & Battery	18	
10th E. P. Co.		
E. H. Andrews Cr.		
work on Transmitter to date	46	30
Story 7.00 Stock 200 2.00	9	00
10th E. P. Co.		
E. H. Andrews Cr.		
work on Pendulum autographic to date & Stock for Same	51	20
10th		
Gold & Stock Dr.		
Experimenting & Constructing Automatic Transmitter & Stock for same to date	273	80

Newark June 10th 1871

T. A. Edison Cr.		
by bill for Hand Printer	168	50
Automatic Co. Dr.		
work done on Hand Printer to date & Stock for Same	103	20
10th		
Edison & Andrews Cr.		
by Cash on a/c of Printers	250	
E. H. Andrews Cr.		
by Cash for autographic Transmitter	51	20
& Brittin Service to date	55	70
	18	
10th		
Gold & Stock Cr.		
by Cash on a/c	174	70
10th		
Unger Dr. by Bill from Gold & Stock		174 70
10th		
Unger Dr. by Bill from Andrews		374 40
Edison Dr. to Unger by Cash		150 00
Unger Cr. by Cash to Edison	150 00	
Unger Dr. by Cash from Edison		75 00
Edison Cr. " " to Unger	75 00	

Newark June 10th

	Uyler Cr by Cash for wages to Mon	463	00
	June 10th		
	Uyler Cr by Cash to Conway	5	00
	Wm Dr Cash to Edison	5	00
	Edison Cr by Cash to Uyler	5	00
12	Edison Cr by Cash to Dick		50
12	Uyler Cr by Cash from Edison		50
12	Edison Dr to Cash to Office		50
	June 12		
	Cash & Stock Dr to Wm Linn Engineering Co on Canadian Branch	80	40
	June 13		
	Edison Dr to Cash from Wm Uyler	5	00
	June 13		
	Uyler Dr to Cash to Edison	5	00
	Wm Pinger Cr Dr to Cash from Edison		50

Newark June 13/71

	Wm Uyler Cr by Cash for Home Time Book		30
	June 14		
June 14	Cash & Stock Dr to Eq Manufacturing and Contracting Lowe Stock Printer for 2 months	362	00
	Cash & Stock Dr by Cash on ofc	200	00
	June 14		
	Wm Uyler Dr by Cash Cash & Stock Dr	200	00
	Wm Pinger Cr Cash for Checks & Washbourne	157	60
	Wm Pinger Cr by cash for Screws		50
	Wm Pinger Cr by Cash to Drumer	30	00
	14 June		
	E Cay Anderson Dr ~~to 6 from Clerk @ $100~~	~~600~~	
	E W Anderson Dr to work and Cash on the one Acct Lowe and Stock for rest	588	60
	Cash & Stock Dr to Repairing Cart N Y 6 day @ 3	18	00
	fare for same	1	80

Newark June 16/71

Wm Unger Dr		
of cash to Sommer	15	00
Wm Unger Dr		
to 2 Hat Sommer		50
E W Andrews Ds		
3 Stock Printers @ (115)	345	00
Silver Platis Bell	16	00
3 Stock Inst. Dispensed @ (115)	230	00
6 Paper Rolls Stocks Dispensed	7	02
work on Innerroot (old)	20	00
~~one Gross stock Printers made for Gold & Stock and turned over to you~~	~~285~~	~~00~~
16 Wood Boxes @ 1	16	00
8 Tin do	12	00
6 Bundles of straw	1	00
Belting for Handles	2	00
Screws	1	25
Man for Pasting & Coloring	5	00
Man Horse to N.Y.	7	00
Brettin Services &c	12	00
June 17		
Unger Dr by Cash to Brettin	6	25
E W Andrews Dr by Cash on a/c	300	
Gold & Stock Dr by Cash on acc	500	
Wm Unger Dr by cash from Andrews	300	

Newark June 17th 1871

Wm Unger Dr by cash from J. Stock	500	
T. A. Edison Dr to cash from Unger	100	
Wm Unger Dr by Cash to Edison	100	
Wm Unger Dr by Cash to Profer	50	
Wm Unger Dr Cash to Barnett	10	54
D. H. Smith Dr by Cash	40	
Wm Unger Dr to Cash from Smith	40	
Wm Unger Dr by Cash to Lep. Fleming to N.Y.	5	00
Wm Unger Dr of Cash for Later	442	70
Wm Unger Dr of cash to Insurance Policies	40	00
Wm Unger Dr cash to Bradley	30	00
Wm Unger Dr by Cash Sundries	1[illegible]	00

Newark June 17 1871

	Thos. G. Dy. Cash	25	00
	7 "	3	44
	Wm. Unger Cr. by Cash for Nails &c	6	45
	J. Harrington Edison Dr. work on Iron Binder	82	30
	Wm Unger Cr. by Cash to Bell	14	37
	Wm Unger Dr Cr by Cash to Dehart	18	00
	Wm Unger Cr by Cash to Smith & Edwards	1	15
	Wm Unger Cr by Cash for Soap	1	50
17	June 17 Wm Unger Cr to Cash to Hiedenbrun	10	00
	Wm Unger Cr by Cash to Fish rent	37	50
19	American Tele works to 3 Ink Recorder @ 80.00	240	00
19	J. C. Edison Dr by Cash to Wm Unger	2	00
	Wm Unger Cr by Cash to Toll Bridge	2	00

Newark June 20th 1871

	Wm Unger Cr by Expense on Check		25
	June 20 Wm Unger Cr to Cash Directory	5	50
	31st Gold Stock Cr by Cash on safe	250	
	Wm Unger Dr to Cash from Gold & Stock	250	
	Wm Unger Cr by Cash on safe Fraser	100	
	Wm Unger Cr to Cash	31	
	June 31st J. C. Edison Dr to 1 Clock Frame	235	00
	June 31st Wm Unger Cr by Expense on Stall Posts	20	00
	Wm Unger Cr by Cash to Paul for Brick Posts on safe	100	
	~~Gold & Stock Cr~~		
	~~Market for one wire Binder~~	~~100~~	
	~~& Stock for same~~	~~100~~	~~00~~
	Wm Unger Cr by Expense on Telle	3	25
	Postage Stamps	1	00

Newark June 23rd 1871

Wm. Hart Cr		
by Cash for Hart Cutter	4	50
June 23rd		
Wm. Hart Cr		
on Pendulum	2	10
June 23rd 1871		
Wm. Hart Cr		
to Expressage	1	05
24th Fred S. Lock Cr		
by Cash on a/c	40	
~~June~~ T. A. Edison Cr		
to Cash from J. Lock	40	
Thos. Unger Cr		
to Cash from E. C. Port	28	65
William Unger Cr		
Wm. S. Upham	1	17
J. M. Clyne		
by Cash to Kluge	14	00
" " " Clark	3	00
" " " Expressage	2	00
to Twellman	1	00
" Beck	4	31
Thos. A. Edison Dr		
by Cash S. Lucas	315	00
Expressage		35

Newark June 26th 1871

Thos. A. Edison Dr		
~~J. H. Covington~~ Cr		
work on Power		
Transmitter	15	80
Platinum for Tame	5	50
27th		
Wm. Unger Cr		
to Cash on Sewing Machine	12	00
June 26th		
W. Unger Cr		
by Cash to Expressage		
on clock Stock	25	
June 26th		
American Telegraph Co		
to Expressage on		
Clock Stock	40	
Tim Unger Cr		
by Cash Gilt Binder	1	85
Thos. Alfred Edison Cr. Cost		
by Cash for assortment	2	00
Wm. Unger Cr		
by Cash for Castings	1	50
23½ lb Sup Tubing @ 40	10	20
Tickets to Sup	1	50
		14 00
T. A. Edison Dr		
to Cash	2	00

Newark July 1st 1871

Gold & Stock Dr			
altering & Repairing Printers	107	40	
20 Polarized Relays @ 3.50	70		
Gold & Stock Dr			
by Cash on up	300		
Thos Unger Cr			
by Cash from Gold	300		
Wm Ewer Dr			
by Cash & Saws	~~575~~ 576	00	576 00
by Cash & Brands	35	00	
by Cash & Screws	6	90	
Thos Unger by Cash Cr			
to Edison	230	00	
Thos Unger Dr			
by Cash for Expressing	22	75	
Gold & Stock Dr			
1 Double Receiving Printer	138	60	
July 6			
Wm Unger Cr			
by Cash for fare per Trail		35	
July 8			
Unger Cr			
by Cash for fare		70	1.05
Jar 60 acid 2.35	2	85	
Gold & Stock Dr			
Expressing & transporting Double Receiving Printer & Stock for Lime	~~1.00~~	40	

Newark July 8th 71

Western Tel Co Dr			
work on Home Printer	26	22	
Gold & Stock Dr			
Expressing Tel & Batt Tel	144	30	
Gold & Stock Cr			
By Cash	400	00	
Thos Unger			
by Cash from Gold & Stock	400	00	
Wm Unger Cr for Platinum	1	24	
Unger Cr			
fare for boy		55	17
Thos Unger Cr			
by Cash from T. A. Edison	300		
T. A. Edison & Unger Cr			
by Cash	200		
Thos Unger Cr			
by Cash & Saws	300	00	
" " & Price	16	72	
" " Cocks & Barrels	15	00	
" " Ivory	3	13	
" " Edison	30		
" " Kirk	~~1.00~~		1.25
" " Pond	50		
" " Wickets	1	50	
" " Insurance	20		

Newark July 8th 1871

T. A. Edison Cr. by Cash	2.00	
T. A. Edison Dr. by Cash	.30	
12th		
American Tel Co Dr. to 1 Doz Insulator Paper		
Wm Unger Cr. by Cash to Castings	2.53	
Wm Unger Cr. by Cash to Charcoal	7.50	
July 13th 1871		
Gold & Stock Tele Co Dr. to work on Transmitter & paper seal and stamps to Pedrick & Ludwick @ 125	25.10	
	7.50	
July 15th 1871		
Wm Unger Cr. for Sal.	.50	
14th American Tel works Dr. work on Hand printer	15.00	
12th		
Gold & Stock Tele Co Dr. 12 Magnet Shoes	12.00	
" 12 Pole Caps	1.20	
" 12 " Platinum	1.20	

Newark July 15th 1871

Gold & Stock Co by Cash	100.00	
15 Edison Cr by Cash for Labor	225.00	
Wm Unger Dr by Cash from Gold & Stock Tele Co	100.00	
Wm Unger Cr. Cash to Labor	98.75	
" envelop		.25
18 Wm Unger Cr by Cash for Gas Bill	15.75	
18 Wm Unger Cr by Expense on checks	7.55	
18 Wm Unger Cr Cash for Ice	6.30	
17 Wm Unger Cr by 10 R.R. tickets	1.50	
Wm Unger Cr by Old Rags		.25
T. A. Edison Dr. to Cash in Company	104.45	
J. Farrington Dr. 2 Weight Transmitters & stock for Same	68.35	

Newark July 22nd 1871

	American Tel Co Dr		
	Filing Pot Recorder	6	--
	Filing paper Dover perforat. No 4	5	50
	Filing Pot No 3	5	00
	100 Binding Pots	75	--
	press screws	1	25
	walnut Board	--	50
	T A Edison Cr		
	to Bill for wrist Barometer	111	60
22	William Unger Cr		
	by Cash for paper		10
	Gold & Stock Cr		
	by Cash on a/c	175	--
	T A Edison Cr		
	by Cash	75	--
	T A Edison Cr		
	by Cash from J Harrington	350	
	Wm Unger Dr		
	to Cash from Gold & Stock	175	
	" from T A Edison	75	
	" T A Edison	250	
	Wm Unger Cr		
	by Cash to Labor	433 ~~450~~	65 ~~85~~
	T A Edison Cr		
	by Cash to Unger	5	25

Newark July 24th 1871

	Unger Cr for Cash		
	for Brackley	10	50
24	T A Edison Cr		
	to Crocker & Co	60	00
	to William Plum	13	00
	Wm Unger Cr		
	to Cash		92
27	American Tel Works Dr		
	to one Twisting Machine Cash		
	paid will by wire complete	15	00
	American Tel Works Cr		
	by Bill	65	50
28	William Unger Cr		
	to Lacquer		55
	Gold & Stock Cr		
	by Cash	350	00
	T A Edison Cr		
	by Cash to Unger	180	
	Wm Unger Dr		
	to Cash from Edison	150	
	Wm Unger Dr		
	to Cash from Gold & Stock	250	
	Wm Unger Cr		
	by Cash for Labor	340	00
	" " to Cabinet	12	00
	" " " Lamp	25	00
	" " " Brewer	15	00
	" " " Enoch	15	71

Newark August 1st 1871

30	T A Edison Cr			
	by Cash to Mayer	1	00	
30	Wm Mayer Dr			
	to Cash from Edison	1	00	
Aug 2	T A Edison Cr			
	to Cash to Bradley	20	00	
	Wm Mayer Cr			
	by Cash for Stock		15	
	" " Ethridge	1	25	
	" " Britton for Bals	2	00	3 40
	3rd			
	T A Edison Cr			
	by Sell Sewing Machine			
	Face Complete	15	00	
	5th			
	Gold Stock Dr			
	by Cash on a/c	100		
	T A Edison Dr			
	by Cash on to Unger	175		
	Wm Unger Dr			
	by Cash from T A Edison	475		
	Wm Unger Dr			
	Cash from Gold Stock	100		
	Wm Unger Cr			
	by Cash for Labor	368		
	by cash for Bryg Tubing	4	17	
	" " Charcoal	11		
	Risk	12	5	
		5	08	17

Newark Aug 5th 1871

	Gold & Stock Tel Co Dr			
	10 new printing Inst @ $9.60		9 60	00
	Aug 7th			
	Wm Unger Cr			
	by Cash Gas bill	8	87	
	" " Rubber Cord	23	91	
	Expressage for some		25	
	Stock to Boston	30	00	00
	" " Britton	2	00	
9th	Express by cash		35	
	by Cash to Grant	8	00	
	Aug 11th 1871			
	American Tel Works & Dr			
	Bottle of Machine oil		25	
11	American Tel Works Dr			
	to Hook rubber		50	
12	American Tel Works Dr			
	to platinum wire 1 foot		50	
	Aug 12th			
	Wm Unger Dr			
	Cash	450	00	
	Gold & Stock Co Dr			
	by Cash on a/c	450	00	
	Wm Unger Cr			
	by Cash Labor	355	00	
	" " T A Edison	2	00	

Newark Aug 14th 1871

T. A. Edison Cr			
by Cash to Bricksman for casting	100	00	
for Brass	19	00	
" " Cash Freight	1	75	
for Screws	4	07	
for Instrument	1	30	126 12
by Cash to Unger	5	10	
Wm Unger Cr			
to Cash from T. A. Edison	5	10	
E. V. Gray Cr			
to one Machine Panel	1	25	
Wm Unger Cr			
to 6 Springs		15	
American Tel. Works Dr			
To Hard Rubber		10	
Wm Unger Cr			
to 1 Slide rest	20	00	
" Expressage on same			
Advertisment 1.20 screws 4.50			32 20
T. A. Edison Cr	2	15	
to Parcell	4	93	
Expressing		15	5.28
T. A. Edison Cr			
by Cash to Edison for Stu	47	51	
Wayne Palmer	1	50	
Gold & Stock Dr			
by Cash on a/c	450		

Aug 19th 1871 Newark N.J.

T. A. Edison Cr (from S. Harrington)			
by Cash to Wm Unger	150	00	
Wm Unger Cr			
to Cash from J. J. Peck	450		
by Cash from T. A. Edison	150		
T. A. Edison Cr			
to Cash from Wm Unger	15	75	
Wm Unger Cr			
by Cash to Labor	558	70	
for Coe	4	20	
To T. A. Edison	15	75	
To Murray for Sunderies	2	38	
To Grimes	1	25	
Harris Labor	2	80	585 21
Fare for Boy to J. J. Springing		75	
Aug 22nd 1871			
Wm Unger Cr			
by Cash for Sundries	50	65	
T. A. Edison Cr			
to Cash for coal		50	
American Tel Works Dr			
to Freight for Roller		75	
2 Inch Rosewood Stock for Same	223	70	
Aug 23rd			
American Tel Work Dr			
1 Paper Ruling Machine and Stock for Same	31	50	

Newark Aug 23th

	T. A. Edison Cr.		
	by Bill of American Telegraph Works	2 34	
	25		
	T. A. Edison Cr.		
	by Cash for Ticket 1.50 Stamps 50	2 00	
	26th		
	Gold & Stock Cr.		
	by Cash on a/c	600 00	
	T. A. Edison Cr.		
	by Cash	100 00	
	T. A. Edison Cr.		
	to Cash	35 00	
	Wm Unger Dr.		
	by Cash from Gold & Stock	600 00	
	" " T. A. Edison	100 00	
	26th		
	Wm Unger Cr.		
	by Cash to Labor	6 80	
	" " for Brushes	90	
	" " Expressage	30	
	Sundries (320) Incidentals & Box	2 00	320 00
	American Tel. Works Dr.		
	to Bank Tickets	1 75	

Newark Aug 28th 1871

Aug 28	T. A. Edison Cr. (Felt with Edison)		50
	To Labor	6 00	
	Paper	52	70
	30th		
	Wm Unger Dr.		
	to Cash from Gold & Stock	325 00	
	Gold & Stock Cr.		
	by Cash on a/c	325 00	
	30th		
	Wm Unger Cr.		
	by Cash to Lukanitsch	100	
	" " " C. Dr Bradley	50	
	" " " Brinkman	150	
	" " " C. Dean	25	325 00
	" " " "	3 00	
	31st		
	T. A. Edison Cr.		
	by Cash	1 00	
	Wm Unger Dr.		
	to Cash from T. A. E.	1 00	
	T. A. Edison Cr.		
	by Cash to Incidentals Expenses 21.00		
	" Paper 15 ct. " " 1.50	22 50	

Newark Sept 2nd 1871

T A Edison Cr		
by Cash	150	00
Wm Unger Dr		
to Cash	150	00
3rd		
Wm Unger Cr		
by Cash for Labor	148	20
4th		
T A Edison Cr		
by Cash for Brass	33	40
4th		
Wm Unger Cr		
by Cash for Expressage		55
5th		
T A Edison Cr		
by Cash for Iron Bars	3	75
5th		
T A Edison Cr		
by Cash to Geeck	2	08
Repairing line S. Harrington	3	00
5th		
T A Edison Cr		
by Cash to Unger	5	00
for Reamers	1	75
6th		
T A Edison Cr		
by Cash for Twine & paper		85
6th		
Gold & Stock Dr		
to 12 Universal Stock Printers		
Nos 234. 235. 236. 237. 238		
239. 240. 241. 242. 243		
250. 249 Total 12 @	750	00

Newark Sept 7th 1871

T A Edison Cr		
by Cash	1000	00
7th		
Wm Unger Cr		
by Cash to P. Brass	100	..
" " " Lechmitsch	40	15
" " " Brenner	100	..
" " " Wrigley	100	..
" " " Brinckmann	150	
" " " Dehart	50	..
" " " Reeves	100	..
" " " Fitzhourgos	240	..
" " " Bradley	50	..
" " " Vanhorn	6	20
" " " Gas Co	5	85
" " " Rubber cloth	1	00
" " " Brass tool	18	15
" " " 12 set 3 for wind Remarks	60	00
Cash on hand	28	55	1000	00
7th		
Wm Unger Dr		
by Cash from T. A. Edison	1000	
7th		
Gold & Stock Tel Co Cr		
by Cash on acc	328	00
7th		
T A Edison Cr		
by Cash to Unger	472	00
7th		
Wm Unger Dr		
to Cash from Gold & Stock	328	00
to Cash from T A Edison	472	00
7th		
W Unger Cr		
by Cash for Labor	750	00
to Price as per bill	20	25

Newark Sept 11th 1871

Wm Unger Dr		
by Cash for 9 Bbls Charcoal	5	40
by cash for Expressing	1	05
Rags		50
Paper	1	00
12		
Wm Unger Cr		
by Cash to Macrow	2	00
" " for Expressing on Express from Trolice	1	00
13th		
Wm Unger Dr		
by Note with Bills from date	364	42
13th		
Wm Unger Cr		
by Cash for Expressing	0	85
" " to Edison	2	00
13		
T. A. Edison Dr		
by cash from Unger	2	00
T. A. Edison Dr		
by note from Unger	364	42
to cash to		
Wm Unger Cr		
by cash for Envelopes		25
13		
Gold & Stock Telegraph Co Dr		
to 3 universal Stock Printers		
No 246. 248. 261.	175	00
14		
A. mercan Tel works Dr		
to hard Rubber	1	25

Newark Sept 11th 1871

Gold & Stock Tel Co Dr		
3 Universal Printing Inst		
No 247. 257. 258. @ 65	195	00
15		
Gold & Stock Tel Co Dr		
2 Universal Stock Printer @ 65	130	00
No 253 & 252		
16th		
Wm Unger Cr		
by Cash for Rubber	5	37
Leather & rags		75
by Cash to Lacos	810	45
White washing	20	00
Dares	43	05
Brass Tubing		95
Sockets	1	50
16th		
Gold & Stock Cr		
by Cash on a/c	100	00
16		
Wm Unger Dr		
by Cash from G Stock	100	00
18 by Cash Unger & Kern	5	00
T. A. Edison Cr		
by Cash for Sunk	5	75
Express Stone	5	10
Brass	1	48
In daily advertiser 18 advertisement	2	00
Gold & Stock Dr		
3 Ue Ue Printers		
No 258. 251. 275 @ 65 ea	195	00
16		
Gold & Stock Dr		
2 Universal Stock Printer		
No 254. 256 @ 65 ea	130	00

Newark Sept 19th 1881

Wm Unger Cr		
by Cash to Bradley	10	00
19th		
T. A. Edison Cr		
by Cash to Bradley	5	00
20th		
Gold & Stock Dr		
4 ½ & Stock Printers		
No 267 . 272 . 273 . 265 @ 65	260	00
20th		
T. A. Edison Cr		
by Cash for Porus	1	05
21st Sundry	4	50
Gold & Stock Dr		
6 ½ & Stock Printers		
No 302 . 271 . 292 . 260 . 270 . 310	390	00
21st		
Gold & Stock Cr		
by Cash on a/c	200	..
21st		
Wm Unger Dr		
to Cash from G & Stock	200	
21st		
Wm Unger Cr		
by Cash to Bosch Brothers	100	
" " T. L. Fried	100	
22nd		
Gold & Stock Dr		
10 ½ & Stock Printers		
No 262 . 266 . 269 . 265 . 298		
287 . 280 . 313 . 281 . 309		
Wm Unger Cr		
Cash for Matches		50
4 Washer Women	3	00
for washing from 4 for		

Newark Sept 22nd

22 American Telegraph works Dr		
to Hard Rubber	3	25
22		
Wm Unger Cr		
by Cash for Expressage		35
" Cash to T. A. Edison	10	00
22		
T. A. Edison Dr		
by Cash from Unger	10	00
23		
American Tel work Dr		
to 30 Binding Posts @ 7	50	
23rd		
Gold & Stock Dr		
4 ½ & Stock Printers		
No 303 . 306 . 293 . 311	260	00
23		
Gold & Stock Cr		
by Cash on a/c	2000	00
23		
Wm Unger Dr		
to Cash from G. & Stock	2000	00
23		
T. A. Edison Dr		
to Cash from Unger	30	00
23		
Wm Unger Cr		
by Cash to Kirk	250	00
" " T. A. Edison	50	00
" Labor	940	00
American Standard Tool Co	58	43
" Lewellyn	3	
" Exc. Bill	4	30
" Expressing		85

Newark Sept 25th 1871

Wm Unger Cr		
by Cash to P Frasse	50	00
" " Stewart	50	00
" " Brunner	50	
" " Haughwout	2	50
" " Williams & Plume	18	25
" " Orwell & Co	100	00
" " Wrigley	50	00
" " Richardson Brothers	4	00
" " Brinckman	100	
" " Bradley	100	00
" " Acker Coal	3	50
" " Rags		35
" " Johnston	6	00
26		
Wm Unger Cr		
by Cash Stil Darling	3	70
26		
T A Edison Cr		
by Cash for Tubing	6	83
" Tickets	1	50
" Felt for pink Tobacco	1	00
25		
Gold & Stock Tic Cr Dr		
to 6 Q & Stock Printers @ 15.00		
No 285 · 291 · 259 263 · 288	39	00
27th		
T A Edison Cr		
by Cash for advertisement	1	00
27		
U. U. Ure Cr		
to Express	1	00
" " H Thomas	5	67
" No. 2 Basket	1	00
28		
T A Edison Cr		
Tickets 150 Screws 105	2	53
Advertisement 2 doz Paper & Twine 1.25	3	25
1 Hydrometer	1	50
		7.50

Newark Sept 28th 1871

Wm Unger Cr		
by Cash for Gas Meter	10	00
" Deposit on wire	10	00
28		
American Tel Works Dr		
to 100 Binding Posts @ 25cts	25	00
T A Edison Cr		
by Bill of American Tel Co	25	00
29		
Wm Unger Cr		
by Cash for Expressing	1	50
" Tickets	1	50
29th		
Gold & Stock Cr Dr		
2 Q & Stock Printers @ 65.00		
No 285 · 284	130	00
29		
Wm Unger Cr		
by Cash for Brass & Lagum	1	43
30th		
Wm Unger Cr		
Cash for advertisement Newark	2	60
by Cash for Hats	3	00
30th		
Gold & Stock Cr		
by Cash on a/c	1200	00
30		
Gold & Stock Dr		
25 Q & Stock Printers		
No 296 · 312 · 307 · 290 · 276		
278 · 300 · 301 · 295 · 264		
282 · 283 · 284 · 305 · 322		
321 · 322 · 323 · 297 · 331		
337 · 317 · 325 · 286 · 308	1625	00

Newark Sept 30th 1871

Wm Unger Dr			
by Cash from Gold & Stock	1200	00	
30th			
Wm Unger Dr			
by Cash to Bradley	125	00	
T A Edison	75	00	
Labor	858	83	
Mathiesen Schneider	100		
Emery wheels	1	25	
Dennis for tuning	6		
T A Edison Dr			
Cash from Unger	75	00	
2nd			
Gold & Stock Dr			
3 U & Stock Printers			
No 21th 336 313 @ 65 00	195	00	
2nd			
Gold & Stock Dr			
by Cash on a/c	700	00	
2nd			
Wm Unger Dr			
by Cash from Gold & Stock	700	00	
3rd			
Wm Unger & Co			
by Cash for Brass Rod	10	80	
by K Manhattan Co for Note	260	00	
by for Insurance policies	30	00	
Loquier Brunk	1	40	
12 Grass Pencils	11	55	
P. Frasse	108	54	
W. H. Frasse	90	99	
Bradley	25	00	
Heard Rubber	54	25	

Newark Oct 5th 1871

Gold & Stock Tel Co Dr				
10 U & Stock Printers No				
340 · 227 · 326 · 325 · 330 · 320 · 315				
324 · 328 · 304	650	00		
Wm Unger Cr				
by Cash for Expressage	11			
Leather				
for Magnet covers	3	00		
Belting	11	35		
5th Leather		40		
Gold & Stock Dr				
by Cash on a/c	650	00		
5th				
Wm Unger Dr				
by Cash from Gold & Stock	650	00		
6th				
Gold & Stock Dr				
9 U & Stock Printers				
No 351 · 314 · 357 · 339 · 354				
318 · 344 · 332 · 334	585	00	650	00
1 343	65	00		
7				
Gold & Stock Dr				
12 Universal Stock Printers				
12 No 316 · 341 · 356 · 347 · 338				
349 · 350 · 382 · 316 · 345 · 388				
362 @ 650 a Each	780	00		

Newark Saturday Oct 7th 1871

	Gold & Stock Dr		
	by Cash on a/c	1200	00
	7th		
	Wm Unger Dr		
	by Cash from Gold & Stock	1200	00
	7th		
	Wm Unger Dr		
	by Cash to Smith & Wright	400	00
	by " " Frenchman	200	00
	by " " Bradley	150	00
	by " " Labor	907	50
	Edison	50	00
	Clark	30	14
	W. S. Machine shop	36	
	T. A. Edison	30	
	Screws	6	34
	7th		
	T. A. Edison Dr		
	by Cash to Hummerson	15	00
	7th		
	T. A. Edison Dr		
	to Cash from Unger	80	00
	7		
	Wm Unger Dr		
	by Cash for Energy	1125	
	9		
	Gold & Stock Dr		
	5 N. Y. Stock Printers		
	No 361 363 355 352 365	325	00
	9th		
	Gold & Stock Dr		
	by Cash on a/c	500	00
	9th		
	Wm Unger Dr		
	by Cash from Gold & Stock	500	00

Newark Oct 9th 1871

	Wm Unger Dr		
	by Cash to Brunner	100	00
	by Cash for Brass	3	60
	" " Fuller	1	50
	10th		
	Wm Unger Dr		
	by Cash to Mathieson & Co.	10	00
	" " for Brass	16	38
	11th		
	Wm Unger Dr		
	by Cash to Nick Rent Expressage	125	00
			30
	Prince Runyon Cr		
	to Cr 124.14 Carting		
	T. A. Edison Cr		
	Cash to Expressage		50
	Wm Unger Dr		
	by Cash for Gas Bill	11	50
	11		
	Gold & Stock Dr		
	7 N. Y. Stock Printers a/c		
	367 348 327 335 385		
	352 355 Cr	165	00
	11th		
	Gold & Stock Dr		
	by Cash on a/c	450	00
	11th		
	Wm Unger Dr		
	by Cash from Gold & Stock	450	00
	11		
	Wm Unger Dr		
	by Cash to Wright & Smith		
	for screw Machine 400.00	350	00
	2/2 of $10.00		

1871 Newark Oct 12th

T. A. Edison Dr		
by Cash from Unger	75	00
Wm Unger Cr		
by Cash to Edison	75	00
Cash " Wrightly	50	00
Expressage on 12 new Machine	4	50
12th		
Gold & Stock Tel Co Dr		
9 Gold Stock Printers Nos		
364. 375. 384. 377. 353. 373.		
335. 358. 364. @ 65.00	585	00
12th		
Gold & Stock Cr		
by Cash on a/c	300	00
12		
Wm Unger Cr		
by Cash for Drafs	113	86
Tickets & Cartage	1	50
12		
Wm Unger Dr		
to Cash from Gold & Stock	300	00
13th		
Gold & Stock Dr		
8 Universal stock Printers		
Nos 388. 320. 329. 380. 322.		
401. 375. 408	520	00
Wm Unger Cr		
Lacka	25	
Wilson & Bell	30 68	93
American Tel works Cr		
to Bill to Oct 1st	22	48

Newark Oct 13th 1871

Wm Unger Cr		
Lamp and Oil sundries	1	50
cash to Edison	2	00
Char coal	7	10
Edison Dr		
to Cash from Unger	2	00
13th		
Wm Unger Cr		
by Cash to S. A. Ward	171	50
14		
Wm Unger Cr		
by Cash Expressing		60
" Cash to Barrett	38	30
" Washbourn Wire	7	17
14th Tickets	1	50
Gold & Stock Cr		
12 U. V. Stock Printers		
No 406. 407. 381. 333.		
360. 378. 374. 368.		
390. 391. 383. 392.		
14th 371. 408	910	00
Gold & Stock Cr		
by Cash on a/c	1400	00
14		
Wm Unger Dr		
by Cash from Gold & Stock	1400	00
14		
Wm Unger Cr		
by Cash to Bradley	100	00
by Cash to T. Edison	100	00
by Cash to G. Price	80	00

Newark Saturday Oct 14th 1871

Wm Unger Dr			
by Cash to Kenny	100		
by Cash to Matson & Mulcher	8	52	
by Cash to Labor	973	00	
by Cash to Rent for Expressage	2	50	
" " " Loan	300		
T. A. Edison Dr			
by Cash from Myer	100	00	
16th			
Three Unger Dr			
by Cash for Expressage	1	80	
Brinkerman Dr			
See Castings 146 lb 14 oz	6	14	00
Wm Unger Dr			
by Cash to girls	10	00	
17th			
Gold & Stock Dr			
1 U V Stock Printers			
397 405 421 410 482 404 422	455	00	
11th Myer Dr			
to Expressage on screw Machine	3	75	
" 1 platform Scale	10	00	
" 4 pr Wheels by Murray	50	00	
17			
Gold & Stock Dr			
by Cash on a/c	600	00	
17			
Wm Unger Dr			
by Cash from Gold & Stock	600	00	

Newark Oct 17. 1871

Wm Unger Dr			
by Cash to T. A. Edison	100	00	
17th			
T. A. Edison Dr			
by Cash from Myer	100	00	
17			
Wm Unger Dr			
by Cash to Beach Brothers	130	00	
by Cash to Crowell & Co.	150	00	
18			
Wm Unger Dr			
by Cash to Wrigley	50	00	
" Brass	9	15	
Express & Fare		25	
~~by Cash for Brass~~ below			
19th			
Gold & Stock Dr			
4 U V Stock Printers			
No 432 ~~386~~ 386 409	260	00	
19			
Wm Unger			
by Cash for Brass	45	36	100
by Cash for oil feeders	15		
Expressage		20	
Gas Metre in Kenny 4 pcs	10	00	71 06
" " for Expressage on screw Machine		300	
Expressage on Box		25	4 25
" Casting		30	
20th			
Gold & Stock Dr			
15 No 434 424 393 385 394 366 385 438 400 426 396 425 416 436 403 at 65 00 Each	975	00	

Newark Oct 20

Wm Unger Cr		
by Cash for RR tickets	1	50
" " Expressage on Lathe	6	00
by cash to Wrigley	250	00
" Mathieson	100	00
20th		
Gold & Stock Dr		
by Cash on a/c	400	00
Wm Unger Dr		
by Cash from G Stock	400	00
20		
Wm Unger Cr		
by Cash to T A Edison	40	00
20		
T A Edison Dr		
by Cash from Unger	40	00
by cash for Brass filings	33	00
21		
Gold & Stock Dr		
23 Cu & Stock Printers		
No 420 · 429 · 433 · 435 · 427 ·		
430 · 449 · 450 · 440 · 443 · 442		
401 · 417 · 418 · 437 · 413 · 414		
445 · 415 · 448 · 423 · 431 · 451	1495	00
21		
Gold & Stock Cr		
by Cash on a/c	2200	00
21st		
Wm Unger Dr		
by Cash from G Stock	2200	00
21		
T A Edison Dr		
by Cash from Unger	120	00

Newark Saturday Oct 21st 1871

Wm Unger Cr		
by Cash to Bradley	50	
by Cash to Labor	1312	00
by Cash Ellotson	246	42
by Cash Engineer	20	00
by Cash Expressing	5	80
" " C Dean	10	00
" " T A Edison	120	00
23		
Wm Unger Cr		
by Cash for Brass	15	00
" to Schart	64	83
" to Bradley	25	00
" Leather	3	34
Murray to Darling Iron	7	50
" Expressing		25
24		
Wm Unger Cr		
by Cash to Brinkman	100	
by Cash to Brunner	100	
24		
T A Edison Cr		
by Cash Candles below		38
T A Edison Cr		
by Cash to Collins	18	00
" Hammerson	18	
" Fare	1	20 (20 cents)
" Twine & Paper	1	25
Oct 14 Hammerson	15	
T A Edison Dr		
24 for parts to Wesman	4	35

Newark Wednesday Oct 25th 1871

Wm Unger Dr		
by Cash for Tickets	1.32	
Minup for Rubber Cement	60	
by Cash to Mulligan	3.50	
1/2 ton forge Coal	4.50	10.10
26		
Wm Unger Dr		
by Cash from Gold & Stock	250.00	
26		
Gold & Stock Dr		
by Cash on a/c	250.00	
~~by Cash 26 for B~~		
Wm Unger Dr		
by Cash for Bags	110	82
27		
Gold & Stock Dr		
5 Q & V Stock Printers		
464. 488. 475. 441		
428. 454. 460. 468	520.00	
@ 65.00 Each		
28th		
Wm Unger Dr		
by Cash to Wrigley	1	00
Stamps		80
28		
Gold & Stock Dr		
24 Q & V Stock Printers		
474. 453. 467. 476. 477. 455. 471		
459. 486. 412. 473. 479. 481. 458		
462 446. 447 439 470. 487. 415		
483. 456 (28th) 484	1560.00	
Gold & Stock Dr		
by Cash on a/c	1500.00	

Saturday Oct 28th 1871

Wm Unger Dr		
Cash to Bradley	60.00	
by Cash to Labor	1156.00	
by Cash to Engineer	20.00	
by Cash to Edison	5	
W S Machine Shop Rent	61	
P M Clark	7	80
Sis Minthorn Transmitter	6	
by Cash to Wrigley	65.00	
T A Edison Dr		
by Cash from Unger	5.00	
30th by cash Rent	100.00	
Wm Unger Dr		
by Cash for Leather Belting	46	86
31		
Wm Unger Dr		
by Cash for Rags	3	25
[illegible] Unger Dr		
[illegible]	4.00	
28 Wm Unger Dr		
by Cash to Edison	100.00	
28 Wm Unger Dr		
by Cash from Gold & Stock Acct	1500.00	
31st		
Gold & Stock Dr		
12 Q & V Stock Printers		
494. 496. 507. 480. 500		
466. 489. 478. 480. 461		
465. 472 @ 65.00	780.00	

Newark Nov 2 1871

Gold & Stock Dr

12 Ir V Stock Printers Issue
No 485 · 499 · 457 · 505 · 463
498 · 497 · 452 · 483 · 578 · 510 — 780 00
2d 512

Wm Unger Cr
by Traffic Guide — 65
by Printing Ties — 1 50
Pencil — 1 00
Pencil — 4 00 436

6 Gross Screws @ 100 of Mary — 6 24

2

Gold & Stock Cr
by Cash on a/c below — 250 00

2

Wm Unger Dr
by Cash from G & Stock — 250 00

3rd

Gold & Stock Cr
by Cash on a/c — 350 1000

3rd

Wm Unger Dr
to Cash from Gold & Stock — 250

3rd

Wm Unger Cr
by Cost for Rags — 1 10
Paper — 35
Tickets — 1 50 3.55

3rd

Gold & Stock Dr
16 Ir B Stock Printer
521 · 526 · 509 · 495 · 503
482 · 523 · 516 · 502 · 511
481 · 520 · 506 · 501 · 469
512 @ 065 00 — 1040

Saturday Nov 4th 1871 Newark

23 Gold & Stock Tel Co Dr
Universal Stock Printers
No 539 · 517 · 574 · 524 · 515 · 542
535 · 541 · 530 · 540 · 526 · 525
532 · 529 · 537 · 523 · 538 · 531
527 · 528 · 504 · 533 · 513 — 1495 00
4th

Gold & Stock Tel Co Cr
by Cash on a/c — 1700
4th

Wm Unger Dr
by Cash from Gold & Stock — 1700

4th

Wm Unger Cr
by Cash to Bradley — 150
by Cash to Brinckmor — 100
by Cash to Mathieu & Co — 150
by Cash to Labor — 1537 33
by Cash to Price Sappanner — 100
by Cash to S Machine Shop rent — 39
by Cash Express 300 Paper 100 — 4
4th

Wm Unger Cr
by Cash to Pos Express — 9 25
Express — 00
by Cash to Engineer — 20
by Cash to Barnes Farrell — 15
by Cash to R Dearborn — 5
by Cash to Wade — 4 70
by Cash to T A Edison — 75 00
by Cash to Renschle — 14 00
by Cash to Meinhorn — 87 84 87.84
by Cash to Paper Twine — 2 25
by Cash to Tickets — 3 00
Screws — 3 12
by Cash to Brunner — 100

Saturday Nov 4th 1871

T A Edison Dr		
by Cash from Unger	75	00
by Cash from Unger	100	
4		
Hotchkiss Brock & Hayden		
1 ⅝ lb Brass @ .33 net	1	31
6th		
O ~~Wardner~~ Unger Cr		
by Cash to Donhorn	16	20
James Barnelly	1	65
Monk	2	11
John Barnelly	2	14
5,000 time sheets	12	00
T A Edison	100	00
6		
T. A. Edison Dr		
by Cash from Unger	~~100~~	
Wm Unger Cr		
by Cash for Feather	3	50
6		
T A Edison Dr		
by Cash to Collins	28	00
Wm Unger Cr		
by Cash for fare	~~35~~	35
for grinding Die		40
7th		
Wm Unger Cr		
by Cash to		
A Lukanitch for Files	142	78
to Eaglston for steel	178	78

Tuesday Nov 7th 1871 Newark

Gold & Stock Cr		
by Cash on a/c	1000	
7th		
Wm Unger Dr		
by Cash from Gold & Stock	1000	
8th		
Wm Unger Cr		
by Cash to Manhattan Company	500	
Lawske Express	3	00
for Rags	1	00
by Cash to Isaac Bill	54	60
by Cash to I Fox	3	90
by Cash to Jarvis	1	55
9th		
Hotchkiss Brock & Hayden Cr		
192½ lb ⅝ brass Rod @ .90 net		
206½ lb 1/16 brass Rod do		
52½ lb .45 brass Rod @ .40 net	162	45
9		
T A Edison Cr		
by Cash Dr R Mintkorn Labor	28	00
10		
Wm Unger Cr		
by Cash on Boy Sopher	8	50
by Cash to T A Edison	5	00
10th		
T A Edison Dr		
by Cash from Unger	5	00
10		
Wm Unger Cr		
by Cash for Tickets	3	00
Rubber cloth	2	00
Bill Cloth for Ink Rollers	6	00
by Cash to Gary for cilers	7	00
Plume & Atwood Brass	21	00
Tickets	1	50

Nov 11th 1871 Saturday

Gold & Stock Dr
by Cash on a/c 2000

11

Wm Unger Dr
by Cash from Gold & Stock 2100

11

Gold & Stock Dr
35 Dr & Stock Printers @ 5c
11. 12. 5. 21. 17. 16. 3. 23. 19. 14
8. 20. 15. 7. 23. 13. 6. 10 4. 18
533. 532. 572. 543. ~~557~~ 551. 510. 550. 547. 565
569. 546. 544. 534 — 11th — 580. 573 2375 00

Wm Unger Cr
by Cash to Bradly 150
by Cash to Cheney 50
by Cash to Clark 18 90
by Cash to Edison per Collins 70
by Cash to Engineer 10
by Cash to J P Smith 2 35
by Cash to E Geiger 1
by Cash to Labor 1570 63

13

Wm Unger Cr
by Cash to Gaugh 7 20
" " " Lessig 1 20
" " for Brass 20
" " to Boy 3 76

13

J A Edison Dr
by Cash to Collins 68

15

Gold & Stock Dr
by Cash on a/c 1000 00

15

Wm Unger Dr 1000 00
by Cash from Gold & Stock

Wednesday Nov 15th 1871

Wm Unger Dr
by Cash to Brinckmann 1 00
Hard Rubber 13 8 39
Wrigley 1 00
Campbell & Pitcher 1 00
Geo Price 50
Mathiesen & Schroder 2 00
Wm H Frazee 50
J A Edison 50
Dehart 1 00
Orswell & Coe 1 00
Wright & Smith 10 05

15

Holmes Booth & Haydens Dr
114 lb Brass Tube @ 48 6 57
212 Hard Rolled @ 5.70
1673 No 10 @ 33 12 07

17

Wm Unger Cr
by Cash for Paper 1 60
Smith & Garvin 50
Tickets 1 50
3.40

18th

Gold & Stock Dr
30 Dr & Stock Printers
Nos 549. 558. 553. 545. 533
571. 559. 566. 567. 575. 537
568. 45. 37. 39. 2. 35. 29
24. 31. 26. 21. 59. 32. 38
42. 35. 50. 66. 30
@ 5c 19.50

18th

Gold & Stock Dr
by Cash on a/c 1600

Newark Monday Nov 20th 1871

Wm Unger Dr			
by Cash to Bradley	100		
" Labor	1310	55	
" " Edison	100	00	
21			
Wm Unger Cr			
by Cash to Pierce	100		
" " " Griffiths	100		
" " " Hart	8	70	
" " to Schartes	1	00	5.21
Tickets	1	50	
21st			
Gold & Stock Cr			
by Cash on acc	1000		
21st			
Wm Unger Dr			
by Cash from Gold & Stock	1000		
21st			
Wm Unger Cr			
by Cash to Brunner	100		
Growell & Co	100		
Kenney & Co	100		
Cheeney	100		
Mathison & Scherder	100		
P Fraze	50		
Kirk by bill	118	13	
Fried	157	58	
Cash Unger Cr			
[illegible]	1000		
" " [illegible]	50		
" " to Edison	4000		
T A Edison Dr			
by Cash from Unger	4000		
" " " "	10000		

Friday Nov 24th 1871

Wm Unger Dr			
by Cash for Cloth	5	00	
by Cash to Batchelor	5	00	
24			
Holmes Booth & Haydon Cr			
107 lb 3/4 Brass Tube @ 40	111	28	
48 lb 3/4 " @ 132			
24			
Wm Unger Dr			
by Cash for Iron Coal	2	50	
24 Tickets	1	50	× □
Gold & Stock Dr			
by Cash on acc	1600		
24			
Wm Unger Dr			
by Cash from Gold & Stock	1600		
25			
Wm Unger Cr			
by Cash to Bradley	100		
by Cash Mathison & Reder	100		
by Cash Skinthorne	76	40	
by Cash for Labor	1187	84	
by Cash to T A Edison	46		1510.24
25			
T. A. Edison Dr			
by Cash from Unger	46	00	
25			
T A Edison Cr			
by Cash to Trinithorn	36	00	
25			
Gold & Stock Dr			
40 Universal stock Printers			
No 64 · 47 · 28 · 51 · 65 · 60 · 55			
81 · 57 · 18 · 68 · 61 · 40 · 70 · 36 · 9			
49 · 536 · 21 · 52 · 53 · 14 · 67 · 57 · 58 · 81			
87 · 96 · 104 · 62 · 66 · 94 · 56 · 75 · 72 · 46	2600	00	
65 · 93 · 74 · 564			

Newark Nov 28th

Gold & Stock Dr
to 4 Magnet Spools @100. 1.00

28

Gold & Stock Cr
by Cash on a/c 1.00

28

Wm Unger Dr
to Cash from Gold & Stock 1.00

28

Wm Unger Cr
by Cash to Brinckman 20
J A Edison 225
Wright & Smith 300
Wrigley 100
for tape 1
" Hard Rubber Co'd 9
J A Edison 10

J A Edison Dr
by Cash from Wm Unger 22
by cash from Wm Unger 33

29 ~~Gold & Cards~~ 18

J A Edison Cr
by Cash to Dean 33

Wm Unger Cr
by Cash to Insurance 60
to Bachelor 5
" " to Edison 33
Edison 10

Wm Unger Cr
by Cash to A J Davis 85 85
To J A Edison 15
2nd Ticket 3

J A Edison Dr
by Cash from Unger 15

Saturday Dec 2nd 1871

Gold & Stock Tel Co Dr
by Cash on a/c 15.00 00

2nd

Wm Unger Dr
by Cash from Gold & Stock 15.00 00

2

Wm Unger Cr
by Cash to Bradley 200
J A Edison 100
Mathison & Schrole 100
Labor 1031 45
Eaglston 31

2

J A Edison Dr
by Cash from Unger 100

2nd

Gold & Stock Dr
10 W T Stock Pointers
No 93 · 132 · 75 · 111 · 100 · 113 · 561
123 · 117 · 119 · 106 · 114 · 80 · 83 · 118
77 · 115 · 95 · 92 · 124 · 102 · 102 · 132
132 · 103 · 101 · 108 · 116 · 91 · 135 · 88
82 · 121 · 125 · 90 · 133 · 43
76 · 110 · 98 @ 65 2600 00

2

J A Edison Dr
by Cash from Unger 10.00

2

Wm Unger Cr
by Cash to J A Edison 10.00

4

Wm Unger Cr
by Cash to Hopkins
3 set Tape wheels 12 00

Newark Dec 4

	Wm Unger Dr		
	by Cash To T A Edison	100 00	
	4		
	T A Edison Dr		
	by Cash from Wm Unger	400 00	
	4		
	Wm Unger Dr		
	by Cash to Soper	8 10	16 50
	by Cash to Soper	8 50	
	4		
	Wm Unger Dr		
	by Cash from Appleby & Co	100	
	4		
	Appleby & Co Dr		
	by Check on Mechanic Bank	100	
	5		
	Wm Unger Dr		
	by Cash to Wright & Smith	100	
	6		
	Wm Unger Dr		
	by Cash for Cloth	35 00	
	by Cash To Jas	2 10	
	T A Edison	6 00	
	Wm Unger Dr		
	by Cash from Gold & Stick	1000 00	
	6		
	Gold & Stick Dr		
	by Cash on a/c	1000 00	
	6		
	Wm Unger Dr		
	by Cash To E N Wrigly	100	
	Growell & Coe	100	
	Cheney	100	
	Gas Co	12.6	
	Manhattan Co	200	
	Brinckman	100	
	Mathew & Reder	100	
	U S Machine Shop rent	24 50	851 50

Newark Nov 7 1871

	Wm Unger Dr		
	by Cash to W H Frazer	11 23	
	Batchelor for Rags	3 00	
	Heath green Baize	8 25	
	Campbell & Mitchell	35 36	
	Holmes Booth & Haydens Dr		
	56½ lb Brass Rod @ 30	20 31	
	8		
	Wm Unger Dr		
	by Cash from Gold & Stick	1500 00	
	8		
	Gold & Stick Dr		
	by Cash on a/c	1100 00	
	one Hundred to Bradly	100 00	
	8		
	Wm Unger Dr		
	by Cash in Bank	1400 00	
	To Bradly	100 00	
	To T A Edison	25 00	
	Jackets	8 00	
	& T A Edison Metre	10 00	
	T A Edison Dr		
	by Cash from Unger	25 00	
	Gas Metre	10	
	8		
	Wm Unger Dr		
	by Cash to Munday	2 45	
	Paper	1 00	
	by Cash to Sabor	1150 30	
	T A Edison	30 00	
	9		
	T A Edison Dr		
	by Cash from Wm Unger	30 00	
	9		
	Wm Unger Dr		
	by Cash for Metre returned	10	

Newark, Dec 11

Wm Unger Cr
by Cash for Leather 5 67
Boyce 3 00
~~Hoskins & Bowers for Hay Bow~~ 2 00
Tickets

12

Gold & Stock Dr
by Cash on a/c 1000

12

Wm Unger Dr
by Cash from Gold & Stock 1000

12

Wm Unger Cr
by Cash to Mechanics 15 91

12

Wm Unger Dr
by Cash to Spaeth 38
by Cash to Hoskins & Leder 100
by Cash to Brenkman 100
to Money tickets 2 50

12

T. A Edison Cr
by Cash to Coburn 4 00
~~T. H. Thomas~~

12

Wm Unger Dr
by Cash to T. H. Thomas 50 00
for R. R. pass 35

13

Wm Unger Dr
by Cash to Hoskins Bell & 333 33
14 Tickets 1 50

Wm Unger Dr
by Cash for Service 10 40

Newark Dec 15th 1871

Wm Unger Dr
by Cash to Manhattan Co 578 00

9

Gold & Stock Dr
40 W & Stock Printers Nos
126 118 142 120 139 158 162
137 173 157 171 126 157 145
164 62 127 168 153 107 148
161 136 156 141 138 112 131
128 134 165 139 144 152 147
89 140 179 163 159 2600 00

15

Gold & Stock Cr
by Cash on a/c 1500 00

15

Wm Unger Dr
by Cash from Gold & Stock 1500 00

15

Wm Unger Cr
by Cash to Bradley 100 00

16

Wm Unger Cr
by Cash to Labor $125 38
by Cash to Manthorn 50
to T. A Edison 27

16

T A Edison Dr
by Cash from Wm Unger 27

16

Gold & Stock Sub Co Dr
40 Universal Stock Printers
166 222 188 171 150 162 174
191 202 187 158 169 169 188
206 171 161 197 192 183 190
160 200 175 186 185 137 173
180 195 201 221 193 214 182
165 178 143 243 218 @ 65.00 2600 00

Newark Dec 18th 1871

Wm Unger Cr		
by Cash for Cotton		25
Cloth Bnk Collon	8	
Tickets	3	
20 19th		
Wm Unger Dr		
by Cash to Brinckmann	100	
to Mathison Kochels	100	
J A Edison	3 73	
20		
J A Edison Dr		
by Cash Tel Dispatch (Nov 28)	3 73	
20th		
Wm Unger Cr		
by Cash to Dehart	100	
20th		
Wm Unger Cr		
by Cash to S A Wood	300	
by Cash to Kirk	308	34
by Cash to Henry	100	
William Unger Cr		
to Back Rent for Rent	67	60
by Cash Wrigley	100	
by Cash to Crowell & Co	100	
20		
Gold & Stock Cr		
by Cash on a/c	1400	
20th		
Wm Unger Dr		
by Cash from Gold & Stock	1400	
21		
William Unger Cr		
by Cash for Expressage	30	
" " wrapping Paper	1 00	25
" " to T A Edison	1 00	
21		
T A Edison Dr		
by Cash from Unger	1 00	

Newark Dec 22nd

William Unger Cr		
by Cash for Expressage		40
W Unger Cr		
by Cash to Roff	5	25
" " " Seider	51	22
" " for Paper	1	00
Gold & Stock Dr		
by Cash on a/c	1300	
22		
Wm Unger Dr		
by Cash from Gold & Stock	1300	
23		
Wm Unger Cr		
by Cash for Dr Bradley	100	
23		
Gold & Stock Dr		
to Labor Bergman 3½ day	350	
Wm Unger by Cr		
Cash to Menthorn	21	00
Commany		35
by Cash to Mundy	3	80
" " for Matches	1	25
" " to Eaton	1151	11
" " " T. Edison	80	00
" " " S. Edison	20	00
T A Edison Dr		
to Cash from Unger	100	00
W Unger Cr		
by Cash to Clark	25	00
" " " Menthorn	2	00
" " " Commany	2	00
" " " Lakes	5	00

Saturday Dec 23rd 1871 Newark

Gold & Stock Dr		
To Universal Stock Binders		
No 578·581·629·223·581·605		
208·227·229·602·203·601·658		
224·556·230 645·620·204·606		
605·608·606·602·603·576·552		
577·618·587·614·558·233·585		
626·554·584·226·580·587·611		
595·583·186·41·621·232·100·211		
185·188·205·216·231·228·217		
212·220·215·585·558·559·578		
207·216·621·582·215·205·622		
586·184	1650 00	Just Book
23rd		
T. A. Edison Dr		
To 1 Experimental Binder	85 00	
27		
Wm Unger Cr		
by Entire on Pay Roll		
of Dec 9th	2 00	
by Cash to Minthorn		
for tickets	1 00	
RR fare	35	1 70
by Cash for Cit	35	
28		
William Unger Cr		
by Cash to L Bradley	200 00	
" " " J Ott	37 50	
28		
Gold & Stock Cr		
by Cash on act	1000 00	
W Unger Dr		
Cash from Gold & Stock	1000 00	

Thursday Dec 28th 1871 Newark

W Unger Cr	
by Cash for Leather	5 32
to Carter	14 00
29	
W Unger Dr	
to Old Brass	92 40
W Unger Cr	
by Cash to Brosser	107 63
" " " Schmadel	15 00
30	
Gold & Stock Cr	
by Cash on act	1100
" " to Bradley	100
30	
W Unger Dr	
by Cash from G & S	1200
W Unger Cr	
By Cash to Bradley	100
" " " Minthorn	72
" " for RR tickets	1 50
" " to S Price	50 25
" " " Ross	8 50
" " " Dehart	157 43
" " " Labor	761 33
" " " T A Edison	50 00
" " " Parlour stamp	~~25 00~~
" " " Minthorn	10 00
" " " Gunning	20 00
T. A. Edison Dr	
By Cash from Unger	50 00
To 1 Experimental Binder	85 00

Newark Dec 30

	T A Edison Cr	
	to Muntburn	4000
Dec 2	~~Wm Unger Cr~~	
	~~To by Express on Certificate~~	~~10~~

This Ends 1871 E.&.C.

Newark Dec 2nd 1872 Tuesday a/c

	Wm Unger Dr	
	by Cash to Express	40
	2nd	
	Wm Unger Dr	
	by Cash to Ragner	1 20
	Tickets	1 50
		7 50
	to Wrigley	200 00
	3rd	
	Wm Unger Cr	
	by Cash to Prints & Books	2 02
	3rd	
	Gold & Stock Tel Co Cr	
	by Cash on a/c	1000 00
	3rd	
	Wm Unger Dr	
	by Cash from Gold & Stock	1000 00
	3rd	
	Wm Unger Dr	
	by Cash Mathison & Hardy	300 00
	by Cash Brunckman	300 00
	4th	
	Wm Unger Cr	
	by Cash to Wright & Smith	350
	4	
	Wm Unger Cr	
	by Cash to Hayden & Express	1 05
	5	
	~~Muntburn Wm Unger Cr~~	
	~~by Cash to Wright~~	100 00
	5	
	Wm Unger Cr	
	by Cash to Muntburn	3
	Stamp & penny post	1 20
	Rags	1
	to Ragner	5 66
	Rubber cloth	3

Newark Jan 5th 1872 Friday

Gold & Stock Dr		
by Cash on a/c	500	00
5th		
Wm Unger Dr		
by Cash from Gold & Stock	500	00
6		
Wm Unger Cr		
By Cash to Loom Co	33	50
" for Rubber		20
" " to Gheney's Express		4 00
" " to Labor	181	50
" " Minthorn	30	00
T. A. Edison Cr		
By Cash to Gould		1 50
T. A. Edison Dr		
By Cash from Unger	20	00
W. Unger Cr		
By Cash to Edison	20	00
6		
Gold & Stock Dr		
82 Universal Stock Printers		
639 · 662 · 687 · 646 · 648 · 683		
692 · 691 · 612 · 607 · 628 · 668		
643 · 623 · 702 · 651 · 647 · 644		
613 · 656 · 716 · 6[illegible] 729 · [illegible]78		
667 · 675 · 661 · 630 · 654 · 721		
708 · 655 · 683 · 728 · 638 · 652		
717 · 663 · 676 · 712 · 701 · 670		
725 · 640 · 623 · 705 · 625 · 680		
718 · 685 · 660 · 736 · [illegible] · 668		
723 · 624 · 634 · 677 · 680 · 664		
653 · 727 · 617 · 642 · 611 · 660		$41 00
682 · 631 · 707 · 618 · 670 · 641		
622 · 632 · 674 · 686 · (663 · 636 · 655)		
115 · 633 · 645 · 671 · 672 · 607 (3 Lock Inst)		at 50 each

Newark Jan 11th 1872 Thursday

Gold & Stock Dr			
3 Experiment Lock Stock Inst			
No. 665 · 636 · 655 @ 75 each	225		
Experimental Expanding tipe wire			
No 706 Stock Printer @ 50	90	$3 15	00
12th			
Gold & Stock Dr			
to 7 Boxes of Part of Inst	126	53	
12			
Gold & Stock Cr			
by Cash on a/c	1500	00	
12			
Wm Unger Dr			
by Cash from Gold & Stock	1500	00	
12			
Gold & Stock Dr			
by Repairing 2 Inst No 43 119	~~95~~ 96	~~36~~ 53	
~~3 4th Steel Brass Slow Wire~~	~~1~~ 50		
200 Shields @ 12	24	00	44 96
	11	33	
P. A. Frost	49	68	
Cornell & Cox	100	00	
L. Bradley	100	00	
Hopperton for Chew Coal	39	85	
Carter for Hard Coal	17	00	
Hays for Castings	2	73	
Hard Rubber	18	05	
Gray for punch	14	62	
for Labor	299	00	
to Edison	25	00	
" Hoskins Booth & Hayden	281	98	
" E. A. Woods	200		
" A. Brunckhorst	109	24	
" Boorum	5	00	
" Kirk for Rent	154	17	24 65

Monday Jan 15th 1872 Newark

	T A Edison Dr		
	by Cash from Unger	25	00
	15		
	T A Edison Dr		
	by Cash to Barnum	10	00
	15		
	Wm Unger Dr		
	by Cash Tickets	1	50
	Ink Roller Cloth	1	35
	Bottle 17 oil		35
	Geo Price Dr		
	by Bill of Labor for Dec	150	50
	18		
	M Unger Cr		
	Gov Bill	6723	90
	18		
	Gold & Stock Dr		
	by Cash on a/c	500	
	18		
	Wm Unger Dr		
	by Cash from Gold & Stock	500	
	19		
	Wm Unger Dr		
	by Cash to ~~Bott~~ Littell	2	35
	Varnish	1	13.55
	20		
	Wm Unger Dr		
	by Cash for old Iron	8	00
	20		
	Wm Unger Dr		
	by Cash for note Manhattan Co	580	51
	20		
	Gold & Stock Dr		
	by Cash	600	
	20		
	Wm Unger Dr		
	by Cash from Gold & Stock	600	

Saturday Jan 20th 1872

	Wm Unger Dr		
	to Geo Price Japanner	20	00
	" Samuel Edison	5	00
	" Labor and Type wheels	49	329
	by Cash to Soper	5	100
	Tickets	1	50
	22nd		
	Wm Unger Dr		
	by Cash to T A Edison	5	00
	stamps		40
	24		
	Gold & Stock Dr		
	8 Boxes of Parts for		
	U U Stock Printers @ $18.63	149	04
	22nd		
	T A Edison Dr		
	by Cash for me Unger	20	00
	" " for Sam	5	00
	above 22nd	5	00
	M Unger Cr		
	by Cash to Bleylling	2	10
	25		
	Gold & Stock Dr		
	by Cash on a/c	600	00
	25		
	Wm Unger Dr		
	by by Cash from Gold Stock	500	00
	25		
	Gold & Stock Dr		
	30 U U Stock Printers @ 50	1500	00
	Nos 708. 719. 710. 742. 684.		
	703. 720. 749. 734. 704.		
	698. 732. 33. 711. 97		
	744. 58. 735. 689. 713.		
	722. 726. 748. 741. 750		
	681. 739 700 688. 548.		

Newark Jan 27th 1872 Saturday

	William Unger Cr		
	by Cash to L Bradley	200	Dr
	26		
	Gold & Stock Cr		
	by Cash for on a/c	500	00
	Wm Unger Dr		
	by Cash from Gold & Stock	500	00
	26		
	L Bradley Dr		
	to Cash	200	
	27		
	Wm Unger Cr		
	by Cash for Coal	7	00
	27		
	Wm Unger Cr		
	by Cash to Labor (incl Typewriter)	6	72 50
	" " Schneider & Co	100	00
	" " Rost	5	50
	" " Bandmann	10	00
	" for acid		50
	T A Edison Dr		
	by Cash from Unger	20	00
	28th		
	J Harrington Dr		
	to Printing work on	68	82
	29		
	Wm Unger Cr		
	by Cash to L Bradley	100	
	30		
	W Unger Cr		
	by Cash to Kinney & Co	137	01
	30		
	Gold & Stock Cr		
	by Cash	500	01

Newark Jan 30th 1872 Tuesday

	Wm Unger Dr		
	by Cash from Gold & Stock	500	00
	31		
	Wm Unger Cr		
	by Cash to Wright & Smith	150	00
	31		
	Wm Unger Cr		
	by Cash for Paper acids	2	10
	Feb 1st 1872		
	Wm Unger Cr		
	by Cash to Stenebrics	1	17
	1		
	Wm Unger Cr		
	by Cash T. A Edison	10	00
	T A Edison Dr		
	by Cash from Unger	10	00
	2		
	Wm Unger Cr		
	by Cash for Screws	1	00
	Tickets	3	00
	2		
	Wm Unger Cr		
	by Cash to Bell	~~50~~	~~82~~
	2 Mat	37	41
	Gold & Stock Cr		
	by Cash on a/c	500	00
	2		
	Wm Unger Dr		
	by Cash from Gold & Stock	500	00
	3		
	T A Edison Dr		
	void by Cash from Unger	20	00

Newark Saturday Feb 3rd 1872

Wm Unger Cr		
by Cash to Soper	$ 40	00
Leo Price	250	00
J A Edison	30	
Clark	8	45
To Labor	513	50
John Ott	150	00
3		
J A Edison Dr		
by Cash from Unger	20	00
Gold & Stock Dr		
4 Gr V Stock Bonds Nos 755. 768. 765. 696 @ 500	200	00
5		
William Unger Cr		
~~to Edison~~	~~50 00~~	
By Cash to Edison	10	00
" " Hopkins	50	00
5		
J A Edison Dr		
By Cash from Unger	10	00
6		
Wm Unger Dr		
by Cash for Inch Rubber cloth	$ 1	25
Spool Silk	1	55
Tickets	1	50
" " 6 Express Charges		25
7		
Gold & Stock Dr		
by Cash on a/c	500	
7		
Wm Unger Dr		
by Cash from Gold & Stock	500	

7th

Wm Unger Cr		
Feb 8 by Cash for Oil		35
" " Lodgement		30
8		
J A Edison Dr		
by Cash from Unger to sum		75
~~4 pr. Rubber vises~~	~~23~~	~~00~~
" 1 forge	15	00
" 1 Model for Perforator	12	00
By 3 Parlor vises	28	75
Feb 9 Wm Unger Cr		
By Cash for advertisement for boys to L Bradley		75
" " for paper	1	00
" " tickets	1	50
9th		
Gold & Stock Dr		
by Cash on a/c	500	00
9th		
Wm Unger Dr		
by Cash from Gold & Stock	500	00
9		
Wm Unger Cr		
By Chas Cathing Expens.		25
10		
Wm Unger Dr		
by Cash from Appleby	41	00
by 1000 Cigars		
B Appleby Cr		
by checks	41	00
by 1000 Cigars		
W. Unger Cr		
By L. M. Spinks Nickel plating &c		60
" Cash to Labor	798	25
" " " Price	30	00

Monday Feb 12th 1872

Feb	10	T. A. Edison Dr		
		by Cash from Unger	20	00
		" " "		
"		W. Unger Cr.		
		By Cash to Lewis & Quinn	2	80
		12		
		Wm Unger Dr		
		by Cash to Holmes Booth & Haydens	57	15
		13th		
		Gold & Stock Dr		
		40 W. V. Stock Printers No as follows		
		760. 758. 811. 789. 731. 753. 771. 752		
		767. 773. 769. 740. 774. 775. 813. 757		
		759. 693. 766. 756. 735. 747. 763. 763		
		714. 751. 764. 724. 695. 733. 757. 694		
		699. 574. 715. 745. 770. 773. 851. 820	2000	00
		13		
		William Unger Cr		
		By Cash to Soper	1	00
		By Coopers repairing Wheels		20
		By Tin from	2	00
		13		
		Gold & Stock Tel Co Dr		
		by Cash on acct	500	
		14		
		Gold & Stock Dr		
		5 Boxes of Parts @ $18.63	93	15
		1 Box Equal to 10 Boxes	174	30
		25 Tape wheels Ont @ $15.97	399	25
		25 Escapement Levers Ont @ $2.25	56	25
		5 Magnets Completed @ $3.20	16	
		4 Ex Ink Rollers @ $.65	2	60
			741	55
		15th		
		Wm Unger Cr		
		By Cash to E. Bradley	1	00
		" " Gas Co	25	90
		" Mathiesen & Schroeder	350	00

Thursday Feb 15th 1872

Feb	13	Wm Unger Cr		
		By White rags	1	
		15		
		Gold & Stock Dr		
		by Cash on acct	500	
		15		
		Wm Unger Dr		
		by Cash from Gold & Stock	500	
		No 13 omitted	500	
		16th		
		Gold & Stock Dr		
		by Cash on acct	1000	
		16		
		Wm Unger Dr		
		by Cash from Gold & Stock	1000	
		16		
		Wm Unger Cr		
		by Cash to Manhattan Co	583	64
		17		
		Wm Unger Cr		
		by Cash to Soper	30	
		" " Price	50	
		" " Ross	4	00
		" " Labor	685	76
		" " T. A. Edison	11	00
		" " E. Bradley	100	00
		19		
		T. A. Edison Dr		
		by Cash from Unger	31	00
		" "		
		Gold & Stock Tel Co Dr		
		2 Ex Ink Rollers complete at $56	112	51
		19		
		T. A. Edison Dr		
		to one Chemical Printer	8	00
		20		
		Wm Unger Cr		
		by Cash to Wright & Smith	150	00

Tuesday Feb 20th 1872 Newark

Feb 20	Wm Unger Dr		
	to Cancel Wm & Ag prot.	1 50	
	by Cash for tickets Ber	1 50	
	20		
	T. A. Edison Dr		
	to 20 cups of bitting	15 00	
	21		
	Gold & Stock Ber		
	by Cash on a/c	500	
	21		
	Wm Unger Dr		
	by Cash from Gold & Stock	500	
	24		
	Wm Unger Cr		
	by Cash to W H Frost	25	
	Hopkins & Co	62	
	S. A. Wood	300	
	24		
	Gold & Stock Dr		
	by Cash on a/c	1500	
	24		
	Wm Unger Dr		
	by Cash from Gold & Stock	1000	
	T A Edison Dr		
	by Cash from Unger for Gen Bill	8 75	
	Wm Unger Cr		
	by Cash to Edison for Gen Bill	8 75	
	" " B. J. H. Thomas	32 40	
	" " Wright & Wilson	66 61	
	" " Lafon	647 04	
	" " Clark	5 80	
	" Price	71 00	

Saturday Feb 24th 1872 Newark

	T A Edison Dr		
	by Cash ~~[illegible]~~ from Unger	20 00	
	24		
	Dist Tel Co Dr		
	by Cash on a/c	100	
	24		
	Wm Unger Dr		
	by Cash from Dist Tel Co	100	
	24th		
	District Tel Co Dr		
315.42	to Rent & Incidentally to Dist Tel Inst & Bunter & Dale	315 42	
	"		
	24		
	Fred Andrews & Co Dr		
	12 Spanlers @ 55.00	660	
	Cases Packing etc	21 30	
	1 Box Parts	45 69	
	Allow 2 Relays (3000 - 3011 Dwd)	3 82	
		729 81	
	24th		
	Wm Unger Cr		
	by Cartage	9	
	Change in Payroll of 19th		
	Brown paper, twine, shaw etc	1 33	
	Bills Cartage express	31	
	Paid to (Geyer's bill)	1	
		2 72	
	27		
	Wm Unger Dr		
	by Cash tickets	1 50	
	" " to Edison	12 30	
	27		
	T A Edison Dr		
	by Cash from Unger	12 36	

Newark Feb 27th 1872

Feb 27	Wm Unger Cr		
	by Cash to Williams & Plum	50	54
	" " to Loper	2	00
	" " Glass Shade	2	00
	28		
	Gold & stock Tel Co Dr		
	by Cash on a/c	500	
	28		
	Wm Unger Dr		
	by Cash from Gold & Stock	500	
	Wm Unger Cr		
	by Cash to Gravelle Bde	100	00
	" " " Treid	100	00
	" " " Raynor	2	13
	" " " Edison	30	00
	28		
	T A Edison Dr		
	to Cash from Unger	20	00
	29		
	Gold & stock Dr		
	by Cash on a/c	200	
	29		
	Wm Unger Dr		
	by Cash from Gold & Stock	200	
March 1st	Fields Andrews & Co Dr		
	Stock & Labor on Transmitter	122	25
	Brass Fixtures etc	1	30
Mar 1st	Wm Unger Cr		
	Ten pads	2	
	Hard Rubber & express	28	84
	L Bradley	1	15

March 1st	Wrigley Dr		
	To 5/8 lb Steel Springs at 12¢	69	00
March 2	Wm Unger Cr		
	By Cash to J. Ott Feb 17th	1	
	" " Pads	4	
	" " Telephone	2	78
	~~" " Labor~~	~~7~~	~~58~~
	" " L M Loper Typewriting	10	0
	" " Labor	7	58
	" " L M Ott Typewriting	38	
	Expressage	~~3~~	35
	2		
	T A Edison Dr		
	to Cash from Unger	22	20
	Wm Unger Cr		
	Cash to Edison	2	
	4th		
	T A Edison Dr		
	by Cash for Gas Meter from Kemp office to RR ave	810	00
	Springs	3	00
	4th		
	T A Edison Dr		
	to Cash from Unger	20	00
	4		
	William Unger Cr		
	by Cash to Edison	20	00
	5th		
	Fields Andrews Cr		
	by Cash from E W Andrews 50.00	100	00
	by Check of W A Camp 50.		
	5th		
	American Dest Tel Co Dr		
	by Cash to T A Edison	100	
	on a/c of work done		

Tuesday March 5th 1872 Newark

	T A Edison Dr		
	by Cash from Dist Tel Co	100	
	5		
	Fields Andrews Dr		
	by Box parts	45-69	
	6		
	Gold & Stock Cr		
	by Cash on a/c	800	
	6		
	Wm Unger Dr		
	by Cash from Gold & Stock	800	
Mch 8	Wm Unger Cr.		
	By cash Bradley	100	
	By 4 pieces city		30
	To Insurance	45 00	
	5		
	Wm Unger Dr		
	by Cash Fields Andrews & Co	100	80
	Wm Unger Cr.		
	By Coal. 12 Tons	11	
	Carpenter on shed & Lodge	1 25	
	Carting in Coal	1 00	
	J M Bonnel	126 46	
	To pr on acct	0 25	

Gold & Stock Co

	To 120 Stock Printers @ 50.00	$6000 00
	N° ~~905~~ ~~904~~ ~~901~~ ~~897~~	
	~~833~~ ~~860~~ ~~821~~ ~~780~~ ~~798~~	
	~~869~~ ~~784~~ ~~785~~ ~~872~~ ~~818~~	
	~~866~~ ~~868~~ ~~894~~ ~~862~~ ~~845~~	
	~~855~~ ~~858~~ ~~848~~ ~~844~~ ~~862~~	
	~~843~~ ~~874~~ ~~795~~ ~~794~~ ~~847~~	
	~~853~~ ~~820~~ ~~830~~ ~~827~~ ~~826~~	
	~~838~~ ~~877~~ ~~793~~ ~~874~~ ~~861~~	
	~~883~~ ~~808~~ ~~823~~ ~~807~~ ~~790~~	
	~~878~~ ~~831~~ ~~842~~ ~~859~~ ~~871~~	
	~~869~~ ~~867~~ ~~848~~ ~~860~~ ~~881~~	
	~~855~~ ~~909~~ ~~844~~ ~~835~~ ~~806~~	
	~~846~~ ~~824~~ ~~801~~ ~~895~~ ~~905~~	
	~~859~~ ~~836~~ ~~864~~ ~~844~~ ~~898~~	
	~~873~~ ~~822~~ ~~777~~ ~~786~~ ~~800~~	
	~~844~~ ~~827~~ ~~888~~ ~~850~~ ~~876~~	
	~~856~~ ~~875~~ ~~815~~ ~~776~~ ~~852~~	
	~~816~~ ~~786~~ ~~817~~ ~~840~~ ~~861~~	
	~~911~~ ~~861~~ ~~795~~ ~~889~~ ~~792~~	
	~~796~~ ~~870~~ ~~805~~ ~~810~~ ~~850~~	
	~~854~~ ~~799~~ ~~937~~ ~~864~~ ~~819~~	
	~~791~~ ~~779~~ ~~802~~ ~~776~~ ~~857~~	
	~~805~~ ~~783~~ ~~797~~ ~~834~~ ~~738~~	
	~~813~~ ~~840~~ ~~772~~ ~~775~~ ~~844~~	
	~~778~~	
	Mch 8th	
	Wm Unger Cr.	
	By Cash Mr Bradley	$25 00
	By Cash for Lesson paper	1

Newark Saturday March 9th 1872

	Gold & Stock Cr		
	by Cash on a/c	700	
	9th		
	Wm Unger Dr		
	by Cash from Gold & Stock	700	
	9		
	Wm Unger Cr		
	by Cash to Walker	50	
	" " Roofs	5	
	By Cash to Abbott	853	00
	By Cash to Soper	50	00
	By Cash to Smithone	18	
	9		
	T. A. Edison Dr		
	to Cash from Wm Unger	20	00
	11		
	Wm Unger Cr		
	by Cash for R.R. ticket	1	50
	" " to Edison		50
	11		
	T. A. Edison Dr		
	to Cash from Unger Stove		50
	11		
	Wm Unger Cr		
	By Cash to L. Bradley	100	00
	" " for Gas Pipe	21	00
	" " to Edison	8	40
	11		
	T. A. Edison Dr		
	to Cash for Coal	8	40

Newark Wednesday Mar 13th 1872

	Gold & Stock Cr		
	by Cash on a/c	1000	
	13		
	Wm Unger Dr		
	by Cash from Gold & Stock	1000	
	14		
	Wm Unger Cr		
	by Cash to Soper	15	00
	one Small Clock	3	00
	Cash for Across		90
	" to Holmes Booth Hayden	16	82
	" " Report	10	87
	" " Check book		50
	" " Pen stamps		50
	" " to Soper	15	00
	" " [illegible]	1	50
16	" " Bradley	60	
	" " L. M. Soper	70	
	16		
	Gold & Stock Cr		
	by Cash on a/c	800	
	16		
	Wm Unger Dr		
	by Cash from Gold & Stock	800	
	16		
	Andrews Field & Co Cr		
	by Cash from E. Abbahan	50	
	16		
	Wm Unger Cr		
	by Cash Standard Tool Co	24	60
	Cash for wire by Murray	5	
	" to Labor	90	33
	" " E. M. Ott	30	00
	" " Multhorn	15	00
	16		
	T. A. Edison Dr		
	to Cash from Unger	20	00

March 16 Gold & Stock Dr

To 120 Inv. Mg. $6,000.00

921	920	737	1038
1025	1013	934	1020
994	1010	1003	1000
1029	1028	890	912
887	813	907	929
913	931	925	900
930	928	926	923
893	924	915	939
916	919	927	917
936	941	914	918
902	906	952	932
947	951	945	905
935	1026	933	940
910	937	938	949
971	950	922	943
958	959	948	955
1014	998	993	1008
1001	996	1005	1017
1006	1009	1019	1012
1024	1018	1004	912
1015	995	899	990
1002	976	989	975
988	992	981	979
999	982	997	974
986	977	984	987
983	973	972	991
746	961	946	978
1011	967	970	969
963	964	957	965
966	968	960	962

March 16 Gold & Stock Dr

To 120. Stock Instruments $6,000.00

921 Mg.

921. 920. 737. 1038. 1025
1013. 934. 1020. 994. 1010
1003. 1000. 1029. 1028. 890
912. 887. 813. 907. 929
913. 931. 925. 900. 930
928. 926. 923. 893. 924
915. 939. 916. 919. 927
917. 936. 941. 914. 918
902. 906. 952. 932. 947
951. 945. 905. 935. 1026
933. 940. 910. 937. 938
949. 971. 950. 922. 943
958. 959. 948. 955. 1014
998. 993. 1008. 1001. 996
1005. 1017. 1006. 1009. 1019
1012. 1024. 1018. 1004. 912
1015. 995. 899. 990. 1002
976. 989. 975. 988. 992
981. 979. 999. 982. 997
974. 986. 977. 984. 987
983. 973. 972. 991. 746
961. 946. 978. 1011. 967
970. 969. 963. 964. 957
965. 966. 968. 960. 962

Mch 16 W. Unger Cr

By Cash Brittion 2.00

16 T. A. Edison Dr

By Cash from Unger .50

Saturday March 14th 1840

Mch 16	William Unger Cr			
	by Cash to Edison	50	00	
	" " " Shaw	6	00	
18	" " " Espenscade		50	
	" " " Luckenbach	33	50	
" 14	By Cash to Bradley	80		
	18			
	Wm Unger Dr			
	by Cash from Field & Co by Collection	50		
	18			
Mch 19	E N Wrigley Dr			
	to 29½ Brass Washings at 14¢	33	16	
	W Unger Cr			
	by Cash for Bees wax		50	
19	" " " L Bradley	120	00	
Mch 20	J A Edison Dr			
	to Magnets	11	45	
	22			
	Wm Unger Cr			
	to washburn old wire order	10		
	" copper wire	5		
	" R R tickets	3	60	
	" silver solder		10	
	Machinery expenses		25	
	22nd			
	Gold & Stock Cr			
	by Cash on acc	1000		
	22			
	Wm Unger Dr			
	by Cash from Gold & Stock	1000		

Mch 23	Gold & Stock Dr		
	12 Relays	120	00
23	Wm Unger Cr		
	by Cash for Clock stamp	5	00
	" " " paper	1	75
	" " to Gough	3	60
	" " " Esfel	15	00
	" " " Price	30	00
	" " " Clark on act	10	00
	" " " Labor	905	00
	" " " Labor in Pipe Co.	8	
	25		
	Wm Unger Cr		
	by Cash to Kirk for Rent to April 1st	308	33
23	Gold & Stock Cr		
	by Cash on acc	300	00
23	J A Edison Dr		
	by Cash from Unger	20	00
	25		
	Wm Unger Cr		
	by Cash to buy		65
	by Cash to Soper	5	00
	Switch gear from Washburn	9	22
	to L Bradley	100	
	" E N Wrigley	50	
	23		
	Wm Unger Dr		
	by Cash from G & S	300	
28	" " " G & S	600	

Friday March 29th 1872

29

	William Unger Cr		
	by Cash for check stamp	1 00	
	" " American L. Cos	100	
Mch 12	By Waste Rags	1	
	By 1 Qt Oil	1 25	
"	Compounding on Oil	25	
	By Watch Oil	25	
	By Cash for stock from Van Horn	1	
30	Wm Unger Dr		
	by Acct from E & S	900	
30	Gold & Stock Cr		
	by Cash on Acct	900	
"	William Unger Cr		
	Cash to Labor	734 66	
	" " Sofer Type wheel	100	
	" " Oil "	30	
April	" " Price	25 00	
30	T. A. Edison Dr		
	to Cash from Unger	20	
" 1	W. Unger Cr		
	By Brass Cutting cogs	40	
	Cash to Clerk	4 10	
	Cash to Sofer	1	
Mch 2	Cash to Cashier for Coal	21 50	
	By Brushes	1 50	
	Wm. Rubber	31 64	
	" " Express & Porter express	61	

Tuesday April 2nd 1872

	T. A. Edison Cr		
	by Cash to Sofer	10	
	Wm Unger Cr		
	by cash for R.R. tickets	1 50	
	3rd		
	Gold & Stock Dr		
	to 1 Experiment Printer	19	
	49 lb on same at 60¢	29 40	
		48 40	
	Wm Unger Cr		
	Cash to J Bradley	150 00	
	4th		
	Wm Unger Cr		
	Cash to Dehart for Cutting	85 50	
	T. A. Edison Dr		
	to Experimental Universal Printers	1500 00	
	" " Hand "	232 31	
	" " " Transmitter	321 50	
	Gold & Stock Dr		
	to 1 automatic Transmitter	11 40	Void
	4		
	T. A. Edison Dr		
	to Cash from Unger	44 62	
	4		
	Wm Unger Cr		
	by Check to Edison	44 62	
	" " " Brinckman	100 00	
	" " " Coal	1 50	
	Wm Unger Dr		
	by Cash from Gold	600	

Thursday April 8 1872

	4	Gold & Stock Cr		
	X	by Cash on act	600	
		5		
	X	William Unger Cr		
	X	by American Mandolin Co	50 00	
		Ballard Vicky for Oil	18 00	
	X	Express on Oil	35	
	X	1 Copper	75 00	
	X	Rent	5 00	
		Express on Cutters	35	
Apl	6	By Cash to Sabin	825 14	
	X	Cash to Am. Oil, Lifetheels	21	
Apl	6	T. A. Edison Dr		
		By Cash from Shop panels	21	
	X	1 Pat. Office Model 1720 & 1 Bird	19	
	6	Wm Unger Dr		
	X	by Cash from Gold & Stock	900	
	X	Gold & Stock Cr		
		by Cash on act	900	
		Gold & Stock Dr		
	6 X	To 1 Experimental Printer No 1045	65 00	
	X	To 1 " Unison " " 1141	62 00	
		advertisement in clerk	2 00	129
Apl.	9	Wm Unger Cr		
	X	Express on Brass Cast	60	
		T A Edison Dr		
	X	To 1 Model of Hands Printer	20	
	X	~~To 1 Telegraph Key~~	~~20~~	

April 9

	9	Wm Unger Cr		
	X	To Cash for 1 Telegraph Key	5 50	
	Dr	To Cash for 1 stool	1	
	X	To Cash for 1 Adj foot & 2 nuts	35	
Apl.	9	Wm Unger Cr		
	X	Box & Maple Wood for models	1 25	
		10		
		Gold & Stock Dr		
	X	1 improved Catalogue Printer	25 00	
		10		
		Wm Unger Cr		
	X	by Cash to P Crosse	20 55	
	10 X	Cash to Bradley	150 00	
	10	~~Gold & Stock Sales Dr~~		Gen. Lefferts
	X	To 1 Experimental Printer with 2 Nice Printing Levers No 1172	98 50	
		Wm Unger Cr		
	11 X	by Cash to Mr Seger	58 52	
		T A Edison Dr		
	X	To 1 Electric Perforator Model	20	
	11	Wm Unger Cr		
	X	Brass Cast express	50	
		Gold & Stock Dr		
	X	To 1 Electric Running Type wheel stock Printer No ~~1109~~ 1109	72 85	
		Wm Unger Cr		
	X	by Cash to Soper	25 00	

Newark April 11/72

11	William Unger Cr		
	by Cash to Dehart for		
	Note given Feby 15th for Casting	138 57	
	Wm Unger Cr		
	by Cash to American G Tool Co	50 00	
	~~J A Edison Gold & Stock~~ Dr		
	To 1 Medal Ruby	25	
	" 1 " Bronze	28	
13			
	Unger Cr		
	by to Oscar Barnett	30 50	
13			
	J A Edison Dr		
	by Cash from Unger	61 65	
13			
	William Unger Cr		
	by Cash to Price	50	
	" " Edison	61 65	
	" " Sober	50	
	" " Gas Light Co	21 70	
13			
	J. A. Edison Dr		
	by Cash from Unger for Gas Bill	8 75	
13th			
	Wm Unger Cr		
	By Cash to Sabow	921 22	
	By Cash to J M Ott	26	
13th			
	J A Edison Dr		
	to Cash from Wm Unger	20	

	Apl. 15 –		
	Gold & Stock Tel Co. Dr.		
	to 1 Bent Gear Com. Med. Stock P.	42	
	to 1 Wood Pty Lever Med. Stamp	12	
	to 2 Medal Stock Printers	122	206.00
	Gold & Stock Cr		
12	by Cash on act	900.00	
12	Wm Unger Dr		
	by Cash from Gold & Stock	900.0	
17	Gold & Stock Dr		
	Amt to 1 wooden universal Model	51 50	
	" 1 2 Relay Tel. Principle Mod.	25	
	" 1 Electrome for Printing & other Tel	31	110 50
18			
	Gold & Stock Cr		
	by Cash on act	600.00	
	Wm Unger Dr		
	by Cash from G & S	600.	
18			
	Wm Unger Cr		
1	by Cash to Jetty Young	9 75	
	" " Sober	5 00	
	Express & Sundries for shop	1 40	
	Harrisons bill for leather	4 20	
20th	Gold & Stock Dr		
	1 Celchan Unison Med.	8 00	
20			
	Wm Unger Cr		
	by Cash to Morris	10 28	
	Payment for Platinum	39 56	

1872

April 19. Gold & Stock Dr.
To 1 wooden Model of Printer with air piston on Escapement Lever to open cut out made by D. Hermann — 24.00

Gold & Stock Dr.
To 1 wooden universal Model with Relays on (width) — 45.00

20 Gold & Stock
~~J A Edison~~ Dr
to Cash from Unger for Telegram — 2

20 Wm Unger Cr
by Cash for Telegram — 2
" " to Soper — 75

22
Wm Unger Cr
by Cash for Mr Murray Sundrys — 26.10

22 Wm Unger Dr
by Cash from Gold & Stock — 17.00

Gold & Stock Cr
by Cash on act — 17.00

22 Wm Unger Cr
by Cash to Geo Prime — 75

" J A Edison Dr.
to 2 Automatic Models
1 by March 23rd & 1 Jobel 10.00 — 19.

Monday April 22nd 1872

Wm Unger Cr
by Cash to Homes B. H. on act — 500.00
By Cash to Labour — 896.44
By Cash to S M Co — 21.00
" " " D Barnolmeim — 29.50
" " " Jobel — 8.00

22
J A Edison Dr
by Cash for Pay Roll — 20.00

23
J A Edison Dr
1 Model for Relay adjustment — 15.

24
J A Edison Dr
To 1 Model for adjusting Relays — 10.

24
J A Edison Dr
To 1 Model Relay with Permanent Magnets — 10.

25
Wm Unger Cr
by Cash to Washburn — 18.81

24
Wm Unger Dr
by Check from Gold & Stock — 600.00

24
Gold & Stock Cr
by Cash on act — 600.00

Wednesday April 24

Thursday April 25th
25
Gold & Stock Dr
✓ To 20 Boxes of Instruments & parts 498.60
✓ 11 To 1 Relay Model 25.00
✓ " 1 wooden Printer with long magnet 28
✓ 20 To Unison & Calahan Printer 26.00 Paid
~~21 21~~
"
Wm Unger Cr
✓ By Cash to Engraving Index Machine 2.10
26
Wm Unger Cr
✓ By Cash to Wrigley 25
"
T A Edison Dr
Apl. 26 ✓ 1 Model Relay 12.50
✓ 1 Chemical Paper Mod 12.50
"
26
Wm Unger Cr
✓ ✓ By Cash for table 2.00
✓ Unbleached Muslin for Covering Inst 2.63
"
✓ Gold & Stock Dr
✓ To 1 ~~Printer~~ Printer with Type Wheel shifted by magnet .75
"
27
✓ Wm Unger Cr
✓ By Cash to L Bradley 100
✓ " " American Ill. 64 50
✓ " " Hard Putty 70 41
✓ " " Gas Pipe 50
✓ " " Washburn wire 5 10
✓ " " Lapin 10

Apl. 27
Gold & Stock Dr
✓ 9 Vibrating Points at 125 11.25
27
Wm Unger Cr
✓ To Sabin Holder .50
✓ By Cash to Clark on 19th 3.30
✓ By Cash to Sundries 1.07
✓
"
29
✓ Wm Unger Cr
✓ By Cash to Kinney & Co .50
✓ 30 Receipts for Brass Castings .75
30
✓ Wm Unger Cr
✓ By Cash to Mutt union
✓ Brooklyn Feb 27th 209.74
✓ By Cash for 1 Pickle tub .50
"
T A Edison Dr
✓ To 1 Chemical Model 11th 11
"
✓ Gold & Stock Dr
To 1 Sewell Type Wheel Printer .90

May 1st
Wm Unger Cr
✓ To Boxwood for Model .25
" George & Gold & Stock .25
✓ R R tickets 1.50
✓ fire insurance 77.50
✓ H M Rayner .50
✓ To Labor 2.00
✓ Advertising in Herald 3.60

Wednesday May 1st

Thursday May 2nd

2

✓	Wm Unger Cr		
✓	by Cash for drawing Prop	20	20
✓	" " to Kirk for rent	200.00	

2

✓	Gold & Stock Cr	
	by Cash on act	600

2

✓	Wm Unger Dr	
	by Cash from G & S	600

2

✓	T A Edison Dr	
	To two Chemical Models	2500

April 29th

✓	Gold & Stock Cr	
	Cash on act	900

✓	Wm Unger Dr	
	Cash from G & S	900

✓	Wm Unger Cr	
	Brass Casting Express	60
	" "	
	E M Wrigley Dr	
	299 lb Scrap Brass at 1/4	59 88

✓	T A Edison Dr	
	by Cash from Unger	12
✓	Wm Unger Cr	
	Cash to Edison	12

May 3rd

Gold & Stock Dr

✓	To 120 days time for Machine from March 28 - April 15 Inclusive	800 00

T A Edison Dr

✓ 3	To 1 Chemical Model No 9	1250

April 29th

✓	W Unger Cr	
	Cash to Labor	829 41

29

✓	T A Edison Dr	
	to Pay Roll	20 10

E M Wrigley Dr

✓	225 lb Scrap Iron 1/4 ¢	2 81

4th

	Wm Unger Cr	
✓	by Cash to Detroit	50 00
✓	" " Express	20
✓	" Brinckman	150
✓	" Geo Price on act	60
✓	Cash to Lunch	3

✓ May 6	Gold & Stock Ltd Cr Dr	
	To 1 Wood Mod Printer No 1	400 00

William Unger Dr.

✓	April 9 Tube Wheel	3 90
✓	" 24 Cash for screws	60
✓	" Cash for Bandsprocket	1 50
✓	May 6 Cash for Screws	60

May 6

Wm Unger Cr.

✓ Lunches	1	50
✓ Paper	1	
✓ Gas Bill	9	90
✓ Paper "		40

Wm Unger Cr

✓ Cash to Labour. $69.95

✓ 6th I A Edison Dr

To Cash from Payroll. 20 00

6

✓ Wm Unger Dr

to Cash from G & S 900

6

✓ Gold & Stock Cr

by Cash on act 900

6

✓ Wm Unger Cr

by Cash to Jas Name 29 85

6

✓ Wm Unger Cr

✓ by Cash for Hard Houston 37 10

✓ " " 1½ ton Char Coal 10 50

May 7 Rich Peacock Dr

To Cash on Ofc 4

7

Wm Unger Cr.

✓ By Cash to Peacocks 4

✓ By Cash to Wing for labour 1

✓ By Cash to Sopar 3 X

May 8th 1872

Wm Unger Cr.

✓ By Cash to Wm F Jasse 24 74

✓ " " to J Friend 50 00

T A Edison Dr

✓ 2 Models 2 & 3. 26

8

✓ Wm Unger Cr

by to Check book & stamps 1

" "

May 9th

Wm Unger Cr.

✓ By Cash to Schwarz for labour. 7 36

" "

Gold & Stock Dr.

✓ To 1 Wood Dird Stock P. with Magnet & lever & hole drill Pg Ins 40

✓ May 9 Gold & Stock Dr

1 Wood Printer (every letter supplied) 80

✓ " 9 Wm Unger Cr

To Wood Jun & Mc on Mg C. 1 36

✓ 10 by Cash to T A Edison 100

10

✓ T A Edison Dr

✓ by Cash from Unger 100

10

T A Edison Dr. what

~~2 & Models Pat 10 Dr.~~ XX

✓ 1 Misc " 19

Gold & Stock Dr.

✓ To 1 Wood Printer Dird. 40 Bills

✓ To 1 Amison Dird. No 16 30 Bills

May 11th 1892

	Wm Unger Cr		
✓	Cash to Pay to Mayrell		35
	"		
✓	Gold & Stock Cr		
	by Cash on act	600	
	"		
✓	Wm Unger Dr		
	by bank from E & J	600	
	"		
" ✓	J A Edison Dr		
	by Cash from Unger	10.	
	"		
	Wm Unger Cr		
✓	by Cash to Edison	10	CB
	"		
	Gold & Stock Dr		
✓	1 Universal Printer No 15	100	Bill in
	"		
	Wm Unger Cr		
✓	Cash to De Haas	60	✓
✓	Cash to Sojar	30	✓
✓	Cash to Shuttle	50	✓
✓	Cash to J Britton	10	✓
✓	Cash to Salisbury on Ac	13	✓
✓	1 R R Tickets	1 50	✓
✓	Cash to Edison for Picture	2 50	
	"		
	J A Edison Dr		
✓	Cash from Unger for Picture	2 50	
	"		
✓	Gold & Stock Dr		
	1 Cooper Printer 1035	80	Bill in
	"		
	Wm Unger Cr		
	By Cash to Cabbon (H. Bachler)	18 20	

May 13th 1892

	Wm Unger Cr		
✓	A Brass casting express		40
	"		
✓	J A Edison Dr		
	2 1 Wood Mod, with Syphon Outlet		13
	"		
✓	~~Gold & Stock Dr~~		
	~~1 Cooper Printer, 15 bed, 1 bed, universal, 8 Press Motion~~		
	~~fed & Cancoming, attach to Press Mach~~		~~Altered~~
	~~No 1034~~		~~40~~
	"		
	Wm Unger Cr		
✓	By Cheque to Crowell & Co	100	✓
	"		
	Gold & Stock Dr		
✓	2 1 Wood Mod Universal Printer No 12	40	Bill in
	13		
	J A Edison Dr		
✓	by Cash from Unger for Gas Bill	10 50	
	13		
	Wm Unger Cr		
✓	by Cash to J A Edison for Gas Bill	10 50	
✓	By Cash to Payroll	721 87	
✓	By Cash to J M Orr	15 00	
	"		
	J A Edison Dr		
✓	to Cash from Payroll	20	
✓	to Cash from Unger for Chemicals	44 85	
	"		
	Wm Unger Cr		
✓	By Cash to Edison for Chemicals	44 85	

May 13th 1872

Gold & Stock Cr
By Cheque to C.H. Unger 900

Wm Unger Dr
To Cheque from Gold & Stock 900
"

May 14th 1872

Wm Unger Cr
Cash to Muthorn for paper 75.
By Cash to Salisbury 13
"

Gold & Stock Dr
To Double spool Cylinder Printer No 1013. $85.00 Bill in
~~To Wood Mat Universal No 16 $24.00 Bill in~~
"

Wm Unger Cr.
To 2 pairs Blocks 1
"

Gold & Stock Dr
To 1 Wood Universal Printer No 13. 45
"

Hall & Co Dr
To Cash from Unger for Picture 1.25
"

Wm Unger Cr
By Cash to Hall & Co for Picture 1.25

May 15th 1872

Wm Unger Cr
By Cash to G. Price 10
" " " W. T. Bell 16.06

Received from Ten Eyck Fifty dollars on acct 50.00

W. Unger Dr
To Cash from Ten Eyck 50.00

15

Wm Unger Cr
by Cash to Oscar Barnett 77.78
"

T. A. Edison Dr
To 1166 lbs Mill Mach Castings at 4¢ 54.30 OB

16

Alling & Co Dr
To 1 Stock Printer No 1053.
wood engravers 66 & 68 Fulton St
Successors to C. H. Sears
"

16

Wm Unger Cr
To Cash for paper 70.
"

Gold & Stock Sel Co Dr
To 1 Paris gear Wood Universal Mod No 14 $30 Bill in
To 1 Cylinder Printer No 1016 Stone Type Wheels. 85 Bill in
To 2 Universal Printers No 11 & 14 200
"

Wm Unger Dr
To Maple Wood 85

Thursday May 16th 1872

	Wm Unger Cr	
✓	by Cash to Edison	10 00
	16	
	I A Edison Dr	
✓	by Cash from Unger	10 00
	16	
	Wm Unger Cr	
✓	by Cash to Williams & Blum	8 23 ✓
✓	Watch Oil	35
	"	
	May 17 1872	
✓	~~Gold & Stock Dr~~	I A Edison Dr.
	To 1 Wood Mod. No 4.	~~7 50~~
	"	
	Gold & Stock Cr	
✓	by Sprague & Edison & Unger	7 50
	"	
	Wm Unger Dr	
✓	To Cash from Gold & Stock	7 50
	"	
	Wm Unger Cr	
✓	By Cash to J R Johnston	44 10 ✓
	"	
	Gold & Stock Dr	
✓	To 11 days time for Monkhouse	
	May 8 – 11 Luncheon at Pro	12
	17	
	Wm Unger Cr	
✓	Cash for Hard Rubber	11 69
✓	" American Tool Co	50 00 ✓
✓	" I A Edison	5 00
	I A Edison Dr	
✓	To Cash from Unger	5 00

Saturday May 18th 1872

	Tom Cook Dr	
✓	To Labour 1/2 17th on Cigar roller	11 10
✓	To Stock " " " "	4 15
	Wm Unger Cr	
✓	by Cash to C A Dehart	50 00 ✓
✓	By Cash to L Bradley	75 ✓
✓	By Cash to Holmes Booth & Haydens	371 64 ✓
	18	
	Wm Unger Cr	
✓	by Cash to Sopar	~~1 50~~
✓	" R. R. Mitchell	35 ✓
	"	
	N. Robin Dr	
✓	To 365 Brass Finishing & 1 Dp	24 75 ✓
	"	
	N. Robin Cr	
✓	By Cash to Wm Unger	5 00 ✓
	"	
	Wm Unger Dr	
✓	To Cash from Prosser	5 00
	20	
	I A Edison Dr	
✓	by Cash to Wm Unger	38 75 ✓
	"	
	Wm Unger Cr	
✓	by Cash to I A Edison	38 75
✓	By Cash to Harrison	10 41 ✓

Monday May 20th 1872

Gold & Stock Co.
By Cash to Edison & Unger 900.00

Wm Unger Dr
To Cash from Gold & Stock 900

Chas. Ross Dr
To Cash from Unger for Picture 1.25

Wm Unger Cr
By Cash to Ross for Picture 1.25
By Cash to Payroll 745.14
" " to Jno Ott 6.00
" " to Lopar 20.00
" " to Paper 1.87

T A Edison Dr
To Cash from Payroll 20.00

Wm Unger Dr
To Cash for Colored Wire 81.25

Wm Unger Cr
By Cash to Freckile (Labour) 1
By Cash to Tickets 20
21

Wm Unger Cr
by Cash to Office 25.00
" " R R tickets 1.60
By Cash to Maple 1
Shoemaker Wake 15

Tuesday May 21st 1872

Gold & Stock Tel. Co. Dr
To 1 Model Printer (Wed Pm 18) 25

T A Edison Dr
To Labour & Stock on Repairs 161.34

Wednesday May 22nd 1872
Gold & Stock Tel. Co Dr
1054, 1023, 1034, 955, 1077, 1072,
1066, 956, 953, 1071, 78, 1, 563,
1068, 1069, 1162, 1063, 1049, 1056,
1076, 1032, 1031, 1064, 399, 936,
146, 1073, 1030, 1061, 1043, 1047,
1007, 1058, 944, 951, 950, 518,
1049, 1105, 1100, 1102, 1050, 1104
1022, 1135, 1027, 1130, 1037, 1120
1055, 1127, 1059, 1139, 1087, 105
1144, 5311, 1059, 34, 1123, 1132
1065, 1163, 1079, 1153, 1098, 1167,
1088, 1040, 1165, 1103, 1128, 1135
1133, 1111, 1078, 1033, 1039, 1006
1055, 1152, 1136, 1148, 1116, 1051
1071, 1141, 1081, 1042, 1056, 1070
1067, 1158, 1107, 1117, 1159, 1108
1101, 1150, 1094
100 Stock Printers at $50.00 5000.00

Wm Unger Dr
To Cash for Tel. Wire 13.00

Wm Unger Cr
To Cash to Moores 1.75

Wednesday May 23rd 1872

	Wm Unger Cr		
✓	By Cash to Bradley	100 00	✓
✓	By Cash to Sopar	25	
	"		
	J T Murray & Co Dr		
✓	To 1200 Machine screws	2 00	Charged to Edison
	"		
	Wm Unger Cr		
✓	To Cash for Washburn Wire	20 38	✓
✓	Thread	10	
✓	Maple	25	
✓	To Sopar	17	
✓	To W R Lickets	1 50	
	"		
	May 24th 1872.		
	Wm Unger Cr		
✓	Cash to Hayden	4 05	✓
	"		
	Wm Unger Dr		
✓	To Cash for Gold & Stock	6 00	
	"		
	Knapp Dr		
✓	To Labour & Stock & Others	9 30	
	"		
	Gold & Stock Cr		
✓	By Cash to Edison & Unger	6 00	
	"		
	T A Edison Cr		
✓	By Cheque (Murray & Co)	23 32	
	Wm Unger Dr		
✓	To Cheque for Edison (Murray & Co)	23 32	
	"		
	Wm Unger Cr		
✓	By Cash to Edison for Rose Cross & Dictionary	32 00	

May 24th 1872.

	T A Edison Dr		
✓	To Cash from Unger for Rose Cross, &c	32 00	
	"		
	Wm Unger Cr		
✓	To Blass Cash express	30	
✓	To Covert Wire express	30	
✓	Cash to Edison for Rose C & D	50	
	"		
	Wm Unger Cr		
✓	by Cash to Crowell & Co	100 00	✓
✓	" " Sopar	20	
	"		
	Saturday May 25th 1872		
	Wm Unger Cr		
✓	by Cash to Dethart	50 61	✓
	"		
	Jm Eyck Dr		
✓	To Stock & Labour	10 11	
	"		
	25		
	Wm Unger Cr		
✓	by Cash to Rose	4 25	✓
	"		
	~~Wm Unger Cr~~		
	~~by Cash to L Brady~~	~~100 00~~	

Monday May 1st 1872

Wm Unger Cr.

✓ By Cash to Edison (Elmores Bill)	47 35	

I A Edison Dr

✓ To Cash from Unger (Elmores Bill)	47 35	

Wm Unger Cr.

✓ By Cash to L Bradley	100	✓
✓ " R. R. tickets	1 50	

Bradley Cr.

✓ By 160 spools at 75.	120	

Bradley Dr

✓ To Cash from Unger	100	

Wm Unger Cr

~~By Cash to R R tickets~~	~~1 50~~	
✓ " " Hole Raps	75	

Gold & Stock Cr

✓ By Cash to C & N	900	

Wm Unger Dr

✓ To Cash from G. & St	900	

Wm Unger Cr.

✓ By Cash to Payroll	938 28	
✓ By Cash to Paper	91	

I A Edison Dr.

✓ To Cash from Payroll	1000	

Wm Unger Cr

✓ By Cash to Clerck	220	✓

Tuesday May 28 1872

Wm Unger Cr

✓ Cash to Boy to Sno Shoes	35	
✓ Cash to Minthorne (Railway fare)	70	

Gold & Stock Dr

✓ To 1 Clay for Minthorne	3 00	
✓ " Elbows	70	
Wm Unger Cr. To Price	47 70	✓

Wednesday May 29th 1872.

Wm Unger Cr

By Cash to Nicodell Wilson & Co	50 00	✓
✓ unknown Line	3 02	✓

Thursday May 30th 1872

Wm Unger Cr

✓ by Cash to Express Frage	25	
✓ Cash to Edison	1	

I A Edison Dr

✓ To Cash from Unger	1	

Wm Unger Cr

✓ By Cash for R. R. tickets	1 50	

Wm Unger Dr

✓ to Cash from G & S	600	

Gold & Stock Cr

✓ by Cash on acct	600	

Wm Unger Cr

✓ By Cash to G. A. Thomas	24 89	✓
✓ By Cash for Straw	1	
✓ By Cash for Nails 10 lbs	70	
✓ By Cash for Straw	20	

Friday May 31st 1872

Gold & Stock Tel. Co. Dr

✓	To 5 Universal Printers Nos. 24, 34,	500	
	5, 23, 16, Sent to H. Benkley, W. Wade & Philadelphia	1800	2300
✓	Cases & Packing for same	1800	
✓	5 Paper cut "	300	

Wm Unger Cr

✓	By Cash to L. Bradley	100	✓
✓	By Cash to Joy & Pickslow	9 50	✓
✓	By Cash to A. J. Davis	8 45	✓
✓	By Cash to Conard & Hanson	8 42	✓
✓	By Cash to McFarland & McGinn	5 32	✓
✓	By Cash to Richardson Bro.	1 30	✓
✓	By Cash to Van horn	1 50	✓
✓	By Cash to Cath. & D. Johnson	11 02	✓
✓	By Cash to Osat for shirts	3 50	✓
✓	By Cash for Patch Cut	35	

Saturday June 1st

Jen Eyck Dr

✓	To Labour on Cigar stand	22 20	✓

" Wm Unger Cr

✓	By Cash to W. M. Raynor	7 50 00	✓

Wm Unger Dr

✓	By Cash from Jen Eyck on act of work done	35	

Jen Eyck Cr

✓	By Cash on act	35	

Wm Unger Dr

✓	By Cash from Raynor	39	

" Wm Unger Cr

✓	By Cash to Burnet & Lemmond for Boiler Iron	1 10	
✓	Pay on Cars	6	

Wm Unger Dr

✓	To Cash from Gobel & S	900	
✓	" " " Andrews & Co	660	

Wm Unger Cr

✓	By Cash to Brunner	116	50 ✓
✓	" " " Edison	40	
✓	"	20	

T. A. Edison Dr

✓	To Cash from Unger	40	
✓	" " " "	20	

~~Wm Unger Dr~~

Gobel & Stock Cr

✓	By Cash on act	900	

Andrews Fields & Co Cr

✓	By Cash on act	660	

Monday June 3rd 1872

T. A. Edison (Murray & Co.) Dr

✓	To 200 Mach screws	2 00	

" Gold & Stock Tel. Co. Dr

✓	To 21 Universal P. Nos 23 & 42	21 00	

" G. A. Gimart Cr

✓	By 2248 Cast at 9 & doz	22 48	

Urbano Bro. Cr

✓	To Paper	11 25	

" Wm Unger Cr

✓	By Cash to Stewart & Geo. Legal	1 931	✓

Monday June 3rd 1872

	Wm Unger Cr	
	by Cash to Kirk	
	for rent June 1st to Sept 1st	200.00
	"	
	Wm Unger Cr	
	To Cash from Knapp	9.30
	"	
	Wm Cr	
	To Cash "	9.31
	"	
	Wm Unger Cr	
	By Cash to Payroll	419.34
	"	
	T A Edison Cr	
	To Cash from Payroll	20.00
	"	
	Tuesday June 4th 1872	
	Wm Unger Cr	
	By Cash to R R Tickets	1.50
	"	
	L Bradley Cr	
	By 320 Stock " 70¢	224.00
	"	
	Oscar Barnett Cr	
	By Bill of Cartage	17.63
	"	
	Wm Unger Cr	
	by Cash to note given	
	to Kirk & Co April 5/72	546.40
	"	
	Wm Unger Cr	
	To Maple Wood for Pickets	3.20
	"	
	Cash to Menlo Park. T A Edison Cr	1.00
	Tickets for do	1.20
	Gold & Stock Tel Co.	
	To 2 Daylines for Menlo Park	1.00
	To Mechanics Expenses	2.20

	Kirk & Co. Cr	
	To Cash from Unger	546.40
	"	
	Wednesday June 5th	
	Am. Ad. Tool Co Dr	
	To Cash	
	Wm Unger Cr	70.48
	By Cash Am. Ad. Tool Co	70.48
	Gold & Stock Tel Co. Cr	
	To 12 Universal Printers	
	~~No. 30, 31,~~	200.00
	"	
	Indiro Rubber Comb Co Cr	
	By Bill of H. Rubber	8.16
	"	
	J. H. Thomas Cr.	
	By Bill of oil &c	8.45
	"	
	~~Wm Unger Cr~~	
	~~By Cash for Lasech~~	
	Thursday June 6th 1872	
	Gold & Stock Tel Co Cr	
	To 3 Universal Printers Nos 30, 31, 32	300
	"	
	Wm Unger Cr	
	By Cash to Oscar	40
	By Cash to Pease Cash Express	40
	"	
	Bowles & Brooks Cr	
	Plating & Burnishing 125 button at 3¢	3.44
	T A Edison Dr	
	To Cash for Goddard from Unger	36.75
	Wm Unger Cr	
	By Cash to Edison	36.75

M. Lukanitsch Cr		
By Bill of Sides	$27 40	
"		
M. Lukanitsch Dr		
To Cash "	41 83	
Wm. Unger Cr		
By Cash to M. Lukanitsch	41 83	
Gold & Stock Tel Co. Cr		
To 5 Paper sides for H.P.	3 00	
"		
W.H. Frase & Co. Cr		
Mose as per pass book acct	12 38	
Gold & Stock Tel Co Dr		
To Minthorne on June 5. 1 Day.	3 00	
To 1 Annual Punch W 23	1 00	
Wm. Unger Dr		
to Cash from G + Stock	7 00	
Gold + Stock Tel Co. Cr		
by Cash on acct.	7 00	
"		
Geo Price Cr		
To Japanning 2 Boxes at $5 00	10	
To " 110 Boxes $3 00	1 40	
To " 57 Type Wheels at 1¢		57
"	$1 50	57
Hodge Scott & Hawdon Cr		
By 63¾ lb 16 Bars 1 in at 03¢ 11 ft	30 14	
Geo Price Cr		

Geo Price Cr			
By Japanning 12 Boxes at $5 00	60		
" 48 small Box at 60¢	4 80		
" 62 Engine Frames at 2¢	1 24		
" 47 Type Wheels 1	47	$108 51	
Friday June 7th 1872			
Wm. Unger Cr			
By Cash to L Bradley	$50 00		
Gold + Stock Dr			
to R R Ticket to Minthorne	35¢		
To Minthorne 1 day 6th & 8 cases)	3 30	30	$3 65
"			
Jacob Gauch & Bro. Cr			
To 20 Case 14¾ x 14¾ x 11¾	40	8	
To 20 " 20¾ x 20¾ x 17½	76	15 20	
To 13 " 5⅞ x 5⅞ x 4⅞	32	4 16	
To 13 " 14 x 14½ x 12	95	12 35	
90 pieces	45	45	
"		$40 16	40 16
Crowles & Parcell Cr			
By Plating & Burnishing 180 Button. $2 77		$4 95	
"			
Wm. Unger Cr			
By Cash to Check stamp	1 00		
" " " R R Ticket	1 50		2 50
"			
L. Bradley Dr			
To Cash from Unger	$50 00		
L Bradley Dr			
120 Stock assd.	45	54	
50 6 Ohm "	45	22 50	
50 6 Ohm cross "	45	22 50	$165 00
"			

	Jacob Gauch Dr		
	To Cash "	80 00	
	Wm Unger Cr		
	By Cash to Gauch	80 00	
	" " " G L Fried	67 76	
	G L Fried Dr		
	to Cash on ac	67 76	
	Saturday June 8th 1872.		
	Gold & Stock Tel. Co Dr		
	To 1 Universal Printer No 6	100 00	
	To Montbrone 1 day & exp. June 7	2 95	
	To 12 Paper rec. '61	7 20	
	Alex McGregor Cr		
	11 By 4 Lasers Sized	1	
	" 13 By 1 Steel Punch 10th at 41c	41	
	" 17 By 1 Gi 5½ d 35c	1 92	
	" 26 By 2 Punches	1 20	8 12
	May 2 By 1 Steel ring	45	
	6 By 2 Punches	1 20	
	7 By 1 Hole Tool	1	
	" By 1 Hole Tool & 1 Punch	1 87	
	21 By 2 Steel Punches	1 40	
	" By 2 dies 1½ d 55c	1 65	
	22 By 2 dies Punches	1 50	27 84
	"		
	Price Cr		
	To Cash	50	
	"		
	Wm Unger Cr		
	By Cash to Price	50	
	By Cash to Edison	2	

June 8

	Holmes Booth & Haydens Cr		
	No 1 Brass Rds 109¼ #		
	1½ " " 119 #		
	No 2 " " 15 #		
	11 Jts. " 23 5 Ch & d 5¢	119 92	
	J A Edison Dr		
	To Cash from Unger	2 10	
	Gold & Stock Tel. Co Cr		
	By Montbrone 1 day & Lo.	3 30	
	"		
	Monday, June 10th 1872.		
	Gold & Stock Tel. Co Dr		
	To 4 Universal Printers No.		
	2, 4, 37, & 41.	400 00	
	Wm Unger Cr		
	Cash to Montbrone	1	
	Gold & Stock Tel. Co Cr		
	By Cash to Edison & Unger	9 00	
	"		
	Wm Unger Cr		
	To Cash from Gold & Stock	9 00	
	"		
	Gold Wm Unger Cr		
	By Cash to T R Pickett	1 50	
	" " " G H Widner	25 00	Sept Printing
	" " " Payroll	760 61	
	" " Brass Cast to Rec.	41	
	Sundries "	48	
	J A Edison Cr		
	To Cash from Payroll	20	

June 11 & 12

	Gold & Stock Tel Co Dr		
J	L Minthorne 1 day & fares	11 50	
	Wm Unger Cr		
J	by Cash to RR fare	55	
	Tuesday, June 11th 1872		
J	A Blacksmith Cr		
	4 5 Pair Castings 534 13		
	5 5 Comp. Casting 124 11		
	659 10 a 65¢	$428 76	
J	Cowles & Parcells Dr		
	By Pieces & Burnishing 300 Buttons	8 25	
	Wm Unger Cr		
	By Cash to Hoskins (Tyre Work)	$30 00	
	Boxes for do's &c	33	
	Wednesday June 12th 1872		
J	Gold & Stock Tel Co Dr		
J	L Minthorne 1 day 330 Miles 19	4 29	
J	L & Universal Printer 8, 12, 22, 3 doz	1 00	
	Wm Unger Cr		
J	Cash for White Rags	75	
J	Cash to Smith & Garver	50 00	
	Smith & Garver Dr		
J	To Cash	50	
	Wm Unger Cr		
J	By Cash for Ice		
	Gold & Stock Tel Co Dr		
J	L Minthorne 1 day 330 Miles 19	3 59	

Thursday June 13th 1872

	Wm Unger Cr		
J	By Cash for Maple Wood	3 00	
	Gold & Stock Tel Co Dr		
J	L Minthorne 1 day 330 Miles	4 50	
	A Blacksmith Cr		
	" 33 Plain Bars & 6 Pressure		
	" 2 S.P. Plain Returned		
	(50½ lb)		
J	Geo Price Cr		
	By 6 Large Bars & Shelling 530	$10 00	
	By 110 Engine frames (Jap) 2	220	
	By 100 Small Bases (Jap) 60	60 00	$1 22 20
	L Bradley Cr		
J	4 Spools Stock Sig. 750 ohms $1	4	
	4 " Line 18 " 90	3 60	
	8 " Stock 18 " 90	7 20	14 80
	Wm Unger Dr		
J	By Cash to L Bradley	$200 00	
J	L Bradley Dr		
	To Cash	200	
June 14	Wm Unger Cr		
J	By Cash to J Hart	100	
	O H J Hart Dr		
J	to Cash on act	100	
	Wm Unger Cr		
J	By Cash to Walker	50	

C. ~~Wm~~ Walker Dr
by Cash on act 50.00

Wm Unger Cr
by Cash to Ballard & Kiely for Oil 10.00

Ballard & Kiely Dr
by Cash " 10.00

Exchange Tel. Co. Dr
To 20 Stock Printers at $5 1100.00
3057, 3060, 3039, 3015, 3054
3070, 3042, 3035, 3062, 3018
3028, 3049, 3019, 3033, 3017
3083, 3043, 3044, 3050, 3012
Packing 125 each 25
Cartage 6
Box parts " 15.90 1176.90

Bill in

Holmes Booth & Haydens Cr
24 ft. " 96 Brass Rod at 15¢ per ft 15.93
1 lb. 20 24 gg Brass wire on spool 60
87 ft. " Brass rod " 15 cts 3.96 $20.53

Wm Unger Cr
Cash to Cowles & Parsell 36.46

Cowles & Parsell Dr
by Cash on act 36.46

Gold & Stock Tel Co Dr
To Minthorne 1 day & exes. 4.40

Wm Unger Cr
To Cash to Merchants Mutual Ins Co of Newark 40

Merchants Mutual Ins Co of Newark Dr
To Cash " 40.00

Whitney Dr
To 3 Mos Office Covered Wire

India Rubber Comb Co Cr
By Bill of Rubber 11.64

India Rubber Comb Co. Dr.
To Cash " 18.70

Wm Unger Cr.
By Cash to India Rubber Comb Co. 18.70
By Cash to Expressage 20 38.04

Wm Unger Cr
Cash to Minthorne 1.00

Wm Unger Dr
to Cash from Gold & Stock 7.00

Gold & Stock Cr
by Cash on act " 7.00

Saturday June 15th 1872

Heller & Bro. Cr
½ doz 12 oz Mustard jars @ 6½ 3.90

Gil Price Cr
To Cheque " 100.00

Wm Unger Cr
By Cash to Price 100

Wm Prosser Dr

✓	To 4 80/12 lb. Brass tumm & Rip	62 46
	"	

W. Prosser Cr

✓	By Rec. Book Acc	4 58
✓	By Cash " "	57 88

Wm Unger Dr

✓	To Cash from Prosser	62 46
	"	

Wm Unger Cr

✓	By Cash to Prosser	4 58
✓	By Cash to Geo. R R fare	90
✓	" " " Geo Bill of H Edison	7 35

T A Edison Dr

✓	to Cash ~~from Unger for~~	7 35
	"	

Monday June 17th 1872

Holmes Book & Hayden Cr

✓	To Brass Rods 55 4/12 lb. at 51¢ (10 off)	25 37
	"	

Wm Unger Cr

✓	Brooms	2 25
	"	

Holmes Book & Hayden Cr

	No 1 of 6th Clock Brass 109 lb at 44	47 96	
	10 off	4 79	43 17
	"		

Packard & Riley Cr.

✓	1 Box Cocoa Lard Oil 48 1/2 - 1 = 47 1/2 Pall Gallo at 85	40 38

T A Edison Dr

✓	to Cash from Unger	12 00

Monday June 17th 72

Wm Unger Cr

✓	by Cash to Edison	12.00
	"	

Gold & Stock Tel Co Dr

✓	To 1 Lipe wheel chief Complete for Universal Ticker sold to Huntley (Pal)	6.66
	"	

Wm Unger Cr

✓	By Cash to D Hopkins	50
	"	

D H Hopkins Dr

	To Cash on Acc	50 00
	"	

Wm Unger Cr

✓	Cash to Rubber shutter & Cement	4 25
✓	Cash to Papsole	860 00
	"	

T A Edison Dr

✓	To Cash from Papsole	20
	"	

Gold & Stock Cr

✓	By cheque to Edison & Unger	900
	"	

Wm Unger Dr

✓	To Cheque from Gold & Stock	900
	"	

Tuesday June 18 1872

Gold & Stock Dr

✓	To 1 Universal Printer No 19	15 500
	No 18, 19, ~~20 23 25~~	
✓	~~To 100 lb. wire note manufacture at 12 6 wrong.~~	116

Mathieson & Schraeder Cr
✓ By 30 Type Wheels @ 7/50 — 105
Mathieson & Schraeder Dr
✓ To Cheque " — 105

Wm Unger Cr
✓ By Cash & Mathieson & Schraeder — 105
✓ By Cash 1 spool silk — 1 55
✓ By Cash 1 Edison " — 5

T. A. Edison Dr
✓ To Cash from Unger " — 5

Mathieson & Schraeder Cr
✓ To 12 Rind frosts " @ 25¢ — 3

Wm Unger Cr
✓ Steel Wire expressage — 25

18 Alling & Co. Cr
To 1 Stock Printer No 1055 "

Transcriptions June 19. 1892

Exchange Gas Co. Cr
✓ 20 Stock Printers @ 5.50 — 110.00
Nos 3016, 3014, 3045, 3053, 3032, 3051, 3076, 3065, 3045, 3060, 3055, 3068, 3031, 3073, 3075, 3033, 3025, 3046, 3057, 3052
Cases & Packing @ 25 each — 25
Expressage — 6
50 Paper Rolls @ 600 — 30
1 Box Paper " — 100 — 1261.00

✓ L. Hindley Cr
4 pr. Arch Lock wire 2 ohms @ 55¢ — 3.11
4 " long 9 ohms 80¢ — 3.25
8 " short 9 ohms 80¢ — 6.40 — 13.00

Holmes Booth & Haydens Cr
✓ 1 Reg 6th Nat Cyl. 11 pt. @ 54 — 6.21
" 10 off — 62 — 5.59

✓ Holmes Booth & Haydens Cr
No 29. 1st Class Dy wire a spool — 60

✓ J. Van Horn Cr
✓ To 2 30th Wood Stock @ 85 — 1.70

~~June 20th Dielectric Andrews & Co.~~
~~Crude oil acct~~ ~~24~~ ~~[illegible]~~
"
~~Wm Unger Dr~~
~~To Cheque " Dielectric Andrews & Co~~ ~~24~~ ~~[illegible]~~

Thursday June 20th 1872

	Tuck, French & Goddard Cr		
✓	1 set B Dies 96 "	125	
	Exchange Telegraph Co. Cr		
✓	By Check "	2437 90	
	Wm Unger Dr		
✓	To Cash from Exchange Tel Co	1218 00	
	"		
	T. A. Edison Dr		
✓	To Cash from Exchange Tel Co.	1219 90	
	"		
	Gold & Stock Tel Co Cr		
✓	By Cheque to Edison & Unger	600 00	
	"		
	Wm Unger Dr		
✓	To Cheque from Gold & Stock	600 00	
	"		

Friday June 21st 1872

	Wm Unger Cr		
✓ 21	By Cash to J. Moore & Sons	6 92	
✓	" " Dethlefsen act	75 00	
	C A Dethlefsen Dr		
✓	To Cash on act	75 00	
	Adams Booth & Hayden Cr		
✓	2 Brass Rods 10 ft at 31 cts	9 95	
	15 ft	99	8 96
	J. Moore & Sons Dr		
	To Cash - P.O.O.	6 92	
	W. N. Whitney Dr		
	To One Stock Printer No 1178		

Sunday June 22 1872

	Ross's City Express Cr		
✓ 14	To conveyance 5 Cases to Broadway P.O.	4 00	
	To 1 Cart Hay	50	
✓ 14	To Conveyance 5 Cases to Broadway P.O.	4 00	
	To 1 Cart Hay	50	9 00
	S. A. Woods Dr		
✓	To Cheque from Unger	1 90	
	L. Bradley Dr		
✓	To Cheque from Unger	1 50	
	Wm Unger Cr		
✓	By Cash to S A Woods	1 90	
✓	By Cash to L Bradley	1 50	
	"		
	J. M. Clark Cr		
✓	To 4 pens Vines (Wood) at 1 25	5 00	
	To Pattern Work	1 00	6 00
	"		
	A Hayden Cr		
✓	7 lb German Silver at 1 10	7 70	
	"		
	C H & D Harrison		
✓	1 Hide Brass 42 ft at 21 ¢	8 81	
	"		
	J. M. Clark Dr		
✓	To Cash	6	
	"		
	Ross's City Express Dr		
✓	To Cash	9	
	"		
	Wm Unger Cr		
✓	By Cash to Ross's City Express	9	
✓	By Cash to J. M. Clark	6	
✓	By Cash to R.R. Tickets		35

Monday 24th 1872

		Hole	Man & Paper	
	C B Hitchcock Cr			
	By Paper Boxes on 12th		25	
	By " " 24 # 3	2	48	
	By " " 38 # 4	2	1.10	
	By " " 48 # 6	3	1.44	3.17
	Gold & Stock Tel Co Cr			
	By Cheque "	$1000		
	Wm Unger Dr			
	To Cheque from Gold & Stock Tel	$1000		
	Gold & Stock Tel. Co. Dr			
	233 Universal Cal 100	300		
	18, 21, 36, &			
	Queen & Moulthrope Cr			
	1/2 doz each N W Dials 25 25 12 25		3.13	
	1 doz " " 150 150 150 150 150 150 17, 23, 26, 31, 35, 37, 38,		10.70	
	1 " " 100 110 42, 51, 52, 53, 55,		5.60	
			$19.43	
	30% off		5.82	$13.61
	Wm Unger Cr			
	By Cash & Payroll	$36	32	
	By Cash to A R Dickson		1.51	
	"			
	T A Edison Dr			
	To Cash from Payroll	$20	12	
	Jacob Lund & Co Cr			
	110 Case 3 7/8 x 5 3/4 x 4 3/4	32	32.11	
	150 " 4 1/4 x 10 1/2 x 12	95	95	
	415 Pieces			
	320 Pieces	6		$133

	Holmes Booth & Haydens Cr		
	39 Sets Brass Wire " on spool 2th 6th	$1.92	
	Tuesday 26. June 25th 1872		
	Wednesday June 26th 1872		
	William Unger Cr		
	By Cigar Boxes	70	
	C A Dehart Dr		
	To Cash	32.24	
	T A. Edison Cr		
	By Cash to Dehart	32.24	
	Wm Unger Dr		
	Expenses from Lackawanna	1.50	
		25	
	Gold & Stock Tel Co Cr		
	By Cash	700	
	T A. Edison Dr		
	To Cash from Gold & Stock	700	
	T A Edison Cr		
	By Cash to Kinney & Co	50	
	By Cash to Holmes Booth & Haydens	169.24	
	By Cash to Lucius Pond	150	
	Holmes, Booth, & Haydens. Dr		
	To Cash	169.24	
	Lucius Pond Dr		
	To Cash on Acc	$150.00	
	Kinney & Co, Dr		
	To Cash on Acc	$50.00	

	Mr Tinkanulsel. Cr		
	1 Dz. Round Rasp 4th Front file	1 10	
	1 " " 2nd Cut 4 " " "	1 30	
	1 " Δ file 5½ " " "	1 10	
	1 " Δ smooth 3 " " "	2 40	
	1 " Triangular #4 5 " Bastard "	2 40	
	1 " Round #6 5 " " "	2 85	
	1 " ½ Rd. #6 4 " Bastard "	1 80	
	1 " Pillar #6 8½ " Smooth "	1 80	
	1 " ½ Rd. 2nd Cut 6 " " "	2 80	
	200 Sheets Hubbs Com. paper #80, at $90	2 80	
	Gold	22 10	
	Premium 13½	2 95	
		25 05	
	2 Dozen Emery cloth (B.G.D.Co.) Cost $2.50	2 50	27.55
	Thursday June 24th 1872.		
	I A Edison Dr		
	By Cash to Boyd's Directory	10	
	By Cash to Maps (H. Grant)	25	
		35	
	Friday June 28th 1872		
	I A Edison Cr		
	By Cash to Sem. Com. Union Ins. Co.	$25 00	
	By Cash to Smuff	24	
	By Cash to Express	60	
	Saturday June 29 1872		
	I A Edison Cr		
	By Cash to Holbrook's Directory	3	
	Alex. McGregor Cr		
June 8	1 Steel Punch	1 80	
16	1 Chisel	1 10	
18	1 Steel Punch	1 20	
21	1 " "	2	
27	3 " "	1 80	7.90

Monday July 1st 1872

	Wm Unger Cr	
	By Cash for Engraving Lathe	200
	By Cash to Payroll	115
	I A Edison Dr	
	To Cheque from Gold & Stock	900
	Gold & Stock Tel Co Cr	
	By Cash (cheque) to Edison & Unger	900
	I A Edison Cr	
	By Cash to Payroll	900
	I A Edison Dr	
	To Cash from Payroll	20
	Wm Unger Cr	
	By Cash to Beers, Comstock & Cline (State Atlas)	10 00
	Tuesday July 2nd 1872	
June 22	L Bradley Cr	
	By 240 Stock spools	180
24	By 120 " "	90
	Newark Gas Light Co Cr	
	By 6200 feet Gas at $350 per 1000 (720 2000 / 2140000)	21 76
	Condit & Hanson Cr	
	1 Carboy Oil Vitriol 188 lb at 2 85	2 00
		3 96
	Condit & Hanson Dr	
	To 1 Carboy empty (net)	2 00

Monday Dec 16 1878

		Gold & Stock Tel Co. Cr			
	J	By Cash	$100		
		T A Edison Dr			
	J	To Cash from Gold & Stock	$100		
		T A Edison Cr			
	J	By Cash to labour (Denny)	3.		
	J	Gauze & Morehouse Cr			
June 11		Planing Plate		00	
	19	39 lb. Casting at 6½¢	2	54	
		10 ft Planing at 50¢	5		
	28	1 Pr. Hanges at	5	00	
	29	9½ lb. Cast at 6½		54	
		Often Planing lathe head	3	25	16 93
	J	1 7 shot Pistol & Cartridge			6 50
		Wm Unger Dr			
	J	To 1 7 shot Pistol	6	50	
July 3		T A Edison Cr			
	J	By Cash to Holbrook & D Sachs	3		
	J	By Cash to Sopar	5		
	J	By Cash to J. Ott	15		
		Sopar Dr			
		To Cash from Edison	5		
		J. Ott Dr			
	J	To Cash from Edison	15		
July 1		Geo. Price Cr			
		By Bill	209	56	

Monday July 8th 1872

	Joseph R. Mayo Dr.		
J	To silver plating 860 knobs at 25c	$21 50	
	Holmes Booth & Hayden Cr		
J	54 Spring Bam Wire in spool 2oz at 02½	1 44	
	T A Edison Dr.		
J	To Cash from Gold & Stock	700	
	Gold & Stock Tel Co Cr		
J	By Cash to Edison	700	
	Crowell & Coe Dr		
J	by Cash from T A Edison		50
	T Price Dr		
J	by Cash from T A Edison		30
	A Mcgregor Dr		
	by Cash T A Edison		20
J	Edison Cr		
	Cash to Crowell & Coe	50	
	Cash to Price	30	
	Cash to Mc Gregor	20	
	Cash to Van Horne	1 70	
	Cash to Condit & Hanson	9 36	
	Cash to A Hayden	1 03	
	Cash to Paysle	49 93 50	$001 59
	Cash to Le Grass for Lacquer	2	
	Van Horne " Dr		
J	To Cash	1 70	
J	Condit & Hanson Dr		
	To Cash	9 36	
	A Hayden Dr		
	To Cash	1 03	

July 9th 1872

J	T A Edison Cr		
	By Cash to Gas Bill Discounted.	21 16	
	"		
	Newark Gas Light Co Dr		
J	To Cash	21 16	
J	T A. Edison. Cr		
J	L A Smith	14 53	
J	Kinney & Co	25 00	
J	Luckanitch	54 98	
J	DeHart	50 00	
J	Walker	33 46	
J	Price	30 00	
J	Wm Frasse	46 00	
J	Ribbon Bros	12 11	
J	Morshouse	30 ~~00~~ 60	
	Howell & Co for Sopher	33 00	
J	Oscar Barrels	17 63	$346 73
J	T A. Edison Dr		
	By Cash from Gold Stock	400 00	
	"		
J	Gold & Stock Cr		
	By Cash to Edison	400 00	
	"		
J	L A Smith Dr		
	To Cash	14 53	
	"		
	Kinney & Co Dr		
J	To Cash	25	
	"		
	Lukkanitsch Dr		
J	To Cash	54 98	

	C A Dehart Dr		
J	To Cash	50	
	"		
J	C N Walker Dr		
	To Cash	33 46	
	"		
J	Geo Price Dr		
	To Cash	30	
	"		
J	Prasse & Co. Dr		
	To Cash	46	
	"		
J	Ribbans & Bro Dr		
	To Cash	12 11	
	"		
J	Duer & Morehouse Dr		
	To Cash	30 54	
	"		
J	Oscar Barnett Dr		
	To Cash	17 61	
	"		
	Sopar Dr		
	To Cash paid to Howell & Co.	33	
	"		
Wednesday July 10th 1872			
J	C H & J D Hanson Cr		
	1 Hide light Harness (30 pd at 20)	1 7 80	
	"		
J	J. A. Edison Cr		
	5 Bottles Cement	2 50	
	Whole Rags	50	
	Brass Cast Expense	59	3 39
	"		

July 11 1872

	J A Carson Cr			
J	Cash to hard Rubber C00	31 11		
	"			
J	A Hayden Cr			
	By 1 25/40 German silver at 1.10	1 24		
	By 1 " " " 110	1 10	3 24	
	July 12th 1872			
J	A Hayden Cr			
	By 1 German silver No 25	1 10		
	"			
J	Gold & Stock Tel. Co. Dr			
	To 250 Paper Reels at 500	125		
	To 100 Blue wheels at $1.60	~~160~~ 160	432	50
	To 25 Pg Covers Complete at $5.50	~~137 50~~ 137 50	~~295 50~~ 295 50	
	"			
	July 13th 1872			
	J. H. Clarke Cr			
June 24	By 8 Mahogany boxes at 15¢	1 20		
July 2	" 47 hours Pat. work	235		
	Stock	25	3 70	
	" "			
	A Buckman Cr			
J	8. 260 lb. Comp Cast at 6¾	16 53		
	" "			
	J. J Taylor Cr			
	By Bill of Oil etc	5 57		
	" "			
	Williams & Plume Cr			
J	May 3 1 Quire Bill paper	40		
	" 6 1 " Letter "	40		
	" 1 " Note "	20		
	" 14 1 Pint Dovel fluid	15		
	June 7 1 Doz Faber Pencils	75		
	" 21 1 Quire Cap No 3 R.R.	100		
	" 1 Ream Ye Legal Cap	175	5 00	

Newark July 15th 1872

T. A. Edison Cr			
by note to Brinkman 2 month		497	88
15			
A. Brinckman Dr			
by note from T. A. Edison 2 month		497	88
Gold & Stock Tel Co. Cr			
By Cash 4 Equip	250		
By Cash 15 "	400		
By Bill of June 29	418		
By Bill of May 31 "	934	$663	52
T. A. Edison Dr			
To Cash from Gold & Stock	$650		
T. A. Edison Cr			
By Cash to Payroll	$586	00	
By Cash to Newark Industrial Exhibition	5	00	$591 00
By Cash to Lacquer brushes		60	60
July 16th 1872			
T. A. Edison Cr			
By Cash for 4 sheet Iron 9X9	$1	50	
George L. Price Cr.			
May 7. 1½ ft ½ pipe	15	21	
" 31. 21 ft ¾ "	20	4	
" 31 ft ¾ "	12	4	08
44 ft ½ "	15	6	60
11 L.S. Brackets $125		13	75
2 doz screws 10, 6 pipe hooks 100, 3 ¾ plugs 15		1	17
10 Hours work at 40		4	
June 1. 18 ¾ Pipe 12½ $349, 14 ft ½ pipe 10 $140		6	89
1 2 L Bottom $150, 2 Brass Cocks 60		2	10
2 Nipples 40, 2 Burners 31, 5 Hooks 7½		1	77
1 Map 55, 5 Hours work 200		2	05
		$44	82

July 17th 1872

C. J. Davis Cr			
June 20 To 1½ dz Dragging		2	63
" " By 4 th 15 Pine		1	20
July 2. By 6 th 0 Pine		1	50
" By 1 dz Dragging		75	$6 08
C. H. & C. Harrison Cr			
1 Hide Harness 41 at 21		$8	61
Aug 18th 1872			
Gold & Stock Tel Co. Cr			
By Cash to Edison		$900	00
T. A. Edison Dr			
To Cash from Gold & Stock		900	
T. A. Edison Cr			
By Cash to Nichols for Jour. Ins.		200	
H. H. Nichols Dr.			
To Cash from Edison		200	
T. A. Edison Dr			
To Cash for Magnet &c		5	
Geo A. Byles Cr.			
To 6 M. Lagging gratis		2	70
21 ft Pine		1	68
4 doz screws		40	$4 78
13 Gold & Stock Tel Co Cr			
~~By Cash~~		~~400~~	Duplicate
Aug 5 By Cash		60	460
T. A. Edison Dr			
July 13 To Cash G & C.		400	
Aug 5 " "		61	461

July 20 — 1872 —

Exchange Tel. Co. Dr
To 11 Stock Printers at 55 — 615.00
3030, 3052, 3074, 3079,
3087, 3020, 3037, 3058,
3189, 3072, 3108, —
Packing, Boxes &c 1.25 per Inst — 13.75
51 Paper reels at 50¢ — 25
— 653.75 — 653.75
Expressage — 6
659.75

T. A. Edison Cr
By Cash for shing — 65
By Cash for shaw — 1.20
By Cash for Maple — 10
By Cash for Expressage (by Cash) — 5 — 6.95
"

Monday July 22. 1872
T. A. Edison Cr
By Cash for Tissue paper — X 45

Mess. Shaw & Heermann Dr
To 16 lbs Coatings @ 90¢ — 14.40
Stock Printer Parts — 21.70
1 Electric Engine — 5 — 27.93
"

T. A. Edison Cr
By Cash to Payroll — 874.18
By Cash to DO Rubber — 2.69 — 888.17
"

T. A. Edison Dr
To Cash from Gold & Stock — 100.00

Gold & Stock Cr
By Cash to Edison — 100.00

Tuesday July 23rd 1872

20th Stock Exchange Tel. Co. Dr
by Cash on a/c — 200
"

T. A. Edison Dr
To Cash from Exchange Tel Co — 200.00
"

T. A. Edison Cr
By Cash to labour (Ockerstrom) — 5.79
By Cash to Boys Map — 40 — 45.79
23

Paper Dr
by Cash on a/c — 10
23

T. A. Edison Cr
by Cash p. Sopes 10 Hopkins 10 — 20.00
By Cash to Clarke — 3.70

J. M. Clarke Dr
To Cash from Edison — 3.70
"

T. A. Edison Cr
By Cash Tissue paper — 45

July 24th 1872

T. A. Edison Cr
By Cash for lacquering omega — 20

July 25th 1872

Exchange Tel. Co. Dr

To 40 Stock Printers at $55 2640 00
3086, 3041, 3019, 3029,
3071, 3089, 3034, 3050,
3186, 3067, 3179, 3090
3167, 3111, 3038, 3112,
3138, 3027, 3023, 3185,
3150, 3120, 3172, 3078
3177, 3190, 3165, 3026
3195, 3159, 3161, 3128
3061, 3100, 3145, 3132
3157, 3099, 3187, 3163
3175, 3107, 3158, 3171, 3131, 3173
3117, 3120 & Packing etc $10; Express 6.00 66.00
200 Paper reels @ 50 100.00 $2806 00

Gold & Stock Tel. Co. Dr
To 5 Paper reels @ 50¢ 2.50
" "

Wm H. Kirk & Co. Dr
To Note 430
" "

T. A. Edison Cr
By Note to Wm H. Kirk & Co. 430
" "

W. H. Kirk & Co. Cr
By Bill to July 21st $924 53
" "

T. A. Edison Cr
By Cash pr. Tissue Paper .75
Cement .50 1.25

July 27th 1872

Gold & Stock Tel. Co. Cr
By cheque 900
" "

T. A. Edison Dr
To Cheque from Gold & Stock 900
" "

Wm Unger Dr
Cash from Edison 25
1 Shaft from Wrigley 7.50
" "

Holmes Booth & Hayden Cr
By 29 Spg Brass wire on spool 1st 66
" "

July 29th 1872

Gold & Stock Tel. Co. Dr
By Cash to Edison 500
" "

T. A. Edison Dr
To Cash from Gold & Stock 500
" "

T. A. Edison Cr
By Cash to Payne 920.76
By Cash to Price .50
By Cash to Gauch .50
By Cash to Industrial Exn 10
By Cash to Florence for Hay 5.51
By Cash to Dehart 60 1096.27
" "

Geo Price Dr
To Cash from Edison 50
" "

Jacob Gauch Dr
To Cash 50
" "

A. A. Dehart Dr
To Cash 60
" "

July 30th 1872

J	J. M. Bonnell Cr		
	By Bill of July 27th	100	62
J	Gold & Stock Tel. Co. Dr		
	To 44 Paper reels for stocks 50	22	
	To 100 Magnet screw Complete 25¼	25	
	To 100 1/32 screw Blued & lac. 2	2	
	To 3000 Spring at Rosie	45	
		$94	
	W. Unger Dr		
	To 1 Pocket Pistol	60	
29	To Cash from Edison	50	
	T. A. Edison Cr		
J	By Cash to Unger	50	
	Holmes Booth & Haydens Cr		
	To Brass	1	19

Aug 1st 1872 Newark

J	Gold & Stock Dr		
	by Check on a/c	500	
	1st		
	T. A. Edison Dr		
J	by Check from Gold & Stock	500	
	3		
	T. A. Edison Cr		
553	by Check from Reff	552	
	3		
	T. A. Edison Cr		
	by Cash to Wm Unger	50	
	T. Price	50	
	C. Dehart	125	
	3		
	Wm Unger Dr		
	by Cash from T. A. Edison	50	
	3		
	C. A. Dehart Dr		
	by Cash from T. A. Edison	125	
	3		
	T. Price Dr		
	by Cash from T. A. Edison	50	
	3		
	T. A. Edison Cr		
	by Cash to S. Bradley	50	
	3		
	S. Bradley Dr		
	by Cash on a/c	50	
	3		
Aug 29	Exchange Tel. Co. Cr		
	By Cash to Edison	1104	00
	T. A. Edison Dr		
	To Cash from Exchange Tel. Co.	1104	00
	void		
	Gold & Stock Tel. Co. Cr		
	by Cash to T. A. Edison	50	
	over		

Newark Aug 5th 1872

Aug 5	I A Edison Cr			
	By Cash for Payroll	796 99		
	By Cash to Taylor (Camps do)	5 57		
	By Cash to Boyd's Directory	5 00		
	By Cash to Bell (Drugs do)	10 32		
	By Cash to Hard Rubber	52 75		
	By Cash to W Little (Drugs)	1 25		
	By Cash to A B Smith	18 55		
	By Cash to Kinney	25 00		
	By Cash to Heller	20 37	935 53	
	W. H. Bell Dr			
	To Cash	10 32		
	G B Smith Dr			
	To Cash	18 55		
	Kinney & Co. Dr			
	To Cash	25 00		
	Heller Bro. Dr			
	To Cash	20 37		
	Aug 6 1872 Paid			
	Henry Robeck Cr			
	By 4 Q H Wm Haight & Cut 4	1 96		
	Holmes Booth & Hayden Cr			
	14 pc Plain tube 15 ft 65	10 08		
	10 ft	1 00	9 08	
	I A Edison Cr			
	By Cash for Sundries	5 05		
	I A Edison Dr			
	by Cash from Gold & Stock	50		
J	Gold & Stock Dr			
	by Cash to Edison	50		

Newark Aug 5 1872

	L Bradley Cr		
	50 Short spools tube		
	50 Long " "		75 00
	O H & J D Harrison Cr		
	By 1 Nickel Plating 38 ft at 20	7 60	
	I A Edison Cr		
	By Cash to labour (Lewellyn)	2 00	
9	C A Dehart Dr		
	~~by Bill to Aug 7th 1872 &c~~	~~58 55~~	
	~~by Balance on old a/c~~	~~10 05~~	~~10 05~~
10	A Brinckman Cr		
	By 48 gl/q Comp. Cut at 65 ¢	31 8 13	
10	Gold & Stock Dr		
J	by Cash to I A Edison		10 00
10	I A Edison Dr		
	by Cash from Gold & Stock		10 00
12	Gold & Stock Tel Co. Dr		
J	To 783 Paper Rolls for		
	Universal Printer at 50 ¢	391 50	
	To 4 Universal Printers		
	No. 32, 42, 76 & 28 at ~~8 111.~~	~~444 00~~	835 50
	I. A. Edison Cr		
	By Cash for Payroll	1026 37	
	By Cash to Duer & Morehouse	6 50	
	Duer & Morehouse Dr		
	To Cash	6 50	

T A Edison		Cr		
By Cash to " Geo Price (Aug 6)			50	
Geo Price		Dr		
To Cash from Edison Aug 6			50	
Geo Price		Cr		
July 2. By Satan. 79 small Cast.			116.	
" 8 " " 50 Budge	5		250.	
" " " 30 Keyplates	4		120.	
9 " 60 Budge	5		3	
29 " 41 G. V. Satellites	20		8	
" " 1 Open base			253	
" " 44 Base attires	20		880	
31 " 44 " "	20		880	
44 lgs Base Tribell 370			1574 64	
73 Budge	5		365	
97 Keyplates	4		388	
1 Model Base			50	
1 Base Cast			350	211 49
13				
C A Dehart		Cr		
By 70 lb Cast.		9	630.	
13				
Newark Gas Light Co.		Cr		
Gas from July 1 to Aug. 1.				
5100 ft at 325 per 1000			16 65	
13				
Ross's City Express		Cr		
By Bill of expressing			15 25	
13				
S. A. Woods Machine Co.		Cr		
By bill for lathe			396 00	
C A Dehart		Cr		

13			
Walter Prosser	Dr		
To 245 lb Brass turnings at 19¼		34 42	
Gold & Stock Fed Co	Cr		
By Cash "		400	
T. A. Edison	Dr		
To Cash from Gold & Stock		400	
14			
T A Edison	Cr		
By Cash to Hoar		15	
By Cash to Rhinekman		364 99	249 99
14			
Walter Prosser	Cr		
By Castings "		13 20	
Walter Prosser	Cr		
By Cash "		21 22	
T. A. Edison	Dr		
To Cash from W. Prosser "		21 22	
Walter Prosser	Dr		
To 266 lb Scrap brass at 22¼		58 52	
" 45 lb " " at 60¼		15 00	
		73 52	
"			
Wood, Thau & Herman	Dr		
To 1 Electric Engine Complete		25 00	

16 th

Gold & Stock Tel Co. Cr			
By Cash to Edison	600		
T. A. Edison Dr			
To Cash from G & Stock	600		
To Cash from Prosser (Scrap)	73 52	~~673 52~~	
W Prosser Cr			
By Cash (Scrap brass	73 52		
Murray's bill given out			
Gold & Stock Tel Co. Dr			
To H H Prentice			
Nos. 45, 77, 75 & 29,	~~$111~~	$ ~~411~~ 400	
16			
Gold & Stock Tel Co Dr			
To 2 H Prentice Nos. 1 & 60			
sent to H D Rogers, Conn. O.	~~$111~~	~~222~~	
To 4 Paper reels for same		200	
To Packing, boxes etc		6	~~$230~~
17			
Stone & Pryor Cr			
By 22 ft Tuffle Wheels at 2.50		$ 55 00	
P & R. J. Gould Cr			
June 26 1 pr Iron 1st & pr forging 55			
2 do Tuming 1st & 2 pr Nuts "		48	
		1 08	1 56
Holmes Booth & Haydens Cr			
17th 1st pr Brass rods 57		8 50	
10th		85	7 92
A Hayden Cr			
Aug 29 Spring brass		11	
T A Edison Cr			
By Cash to Holmes Booth & Hayd	257 53		
By Cash to Brass Card express	65		

Aug 17

Holmes Booth & Haydens Dr			
To Cash from Edison	257 53		
Holmes Booth & Hayden Cr	~~257 53~~		
10 p 30 Cop. Wire at 70	7 50		
By bill of wire	7 92		
19			
J. T. Murray Cr			
By Cash for Copper	2 10		
By Cash for N R Tickets	1 50		
By Cash to Payroll	17	20 60	
19			
Gold & Stock Tel Co Cr			
By Cash to Edison	600		
19			
T. A. Edison Dr			
To Cash from Gold & Stock	600		
19			
T. A. Edison Cr			
By Cash to Payrole	895 16		
" " to Gas Bill	16 58		
" " to Ross City Express	15 25		
" " to Mayo	29		
" " to G. Price	1 00		
" " to Jopper	21		
" " to Geo. Pyles	4 75		
" " to Newark Aqueduct Bond	16 50		
" " Lm Ck	16 65	1113 92	
J. T. Murray Cr			
By Cash to Mailhouse	20		
19			
Newark Gas Co. Dr			
To Cash 19		16 58	
Ross City Express Dr			
To Cash		15 25	
19			
Mayo Dr			
To Cash	29		

19			
G Price Dr			
To Cash	100		
19			
Gl Byles Dr			
To Cash	4.48		
17			
T A Edison Cr			
By Cash & Bunckman	364 99		
19			
A Bunckman Dr			
To Cash	364 99		
Gold & Stock Tel Co Dr			
To 22½ Universal Printers at $11			
Nos. 55 · 57 · 47 · 73 · 97 · 53 · 57 · 91			
50 · 140 · 80 · 58 · 121 · 70 · 61 · 95			
49 · 141 · 57 · 109 · 74 · 59 · 43 · 33			
@ $11 Each	2664		
20			
T A Edison Cr			
by Cash to H Roberts	126 86		
20			
T A Edison Cr			
by Cash to Engineer	6 00		
20			
Holmes Booth & Haydens Cr			
14 ft G. 3½ x Clock Brass 110½ lb			
7 " 3½ Soft " 91			
201½ lb at 44	88 53		
15 Brass Rods 131 lb at 54	71 01		
24 Cop. Wire 274 at 39	16 30		
	181 86		
10 off	18 18	163 68	
H Roberts Dr			
by Cash	126 86		

Aug 21st			
Gold & Stock Tel Co Dr			
To 6 75 Paper reels for Stock T at 50¢	337 50		
Gold & Stock Tel Co Dr			
To 1 Electric Engine complete	25 00		
Gold & Stock Tel Co Cr			
Cash to Edison	100		
21			
T A Edison Dr			
To Cash from Gold & Stock	100		
T A Edison 21 Cr			
Cash to Labour (Bradley)	94 25		
Cash to Labour (Potter, Thompson & Farrell)	42 89	136 44	
Cash to Lundin	1 30		
~~Cash to Engineer~~	~~6~~		
23rd			
Gold & Stock Cr			
by Cash on a/c	330		
23			
T A Edison Dr			
by Cash from Gold & Stock	330		
23			
T A Edison Cr			
by Cash to Amsterdam Espanola	50		
23			
Amsterdam Espanola Dr			
by Cash for advertisement	50		
23			
T A Edison Cr			
by Cash for Board Rubber	7 00		
(Murray 15/10) Platinum wire	1 60		
Jackets	1 50		
Rubber	5	15 10	

Friday Aug 23rd 1872 Newark

23

Holmes Booth & Haydens Cr

20 Cgs Wire 22¾" at 70¢ 15.93

23

Cowles & Parcels Cr

Plating & Burnish 100 Buttons 275 2.75
" " 186 " 275 5.11 7.86

26

Gold & Stock Tel Co Dr

To 24 Universal Printers at $111. $2664.00

No: 98, 128, 116, 71, 130, 99,
33, 126, 87, 122, 138, 83
46, 107, 136, 131, 112, 92
100, 69, 105, 111, 65, 135,
"

Cowles & Parcells Cr

To Plating & Burnish 100 Buttons 2.75

J. T. Murray Cr

By Paper 35
By Rags 1.00 1.35

Cowles & Parcells Cr

To Plating & Burnish 169 Buttons 11.65

L. Bradley Cr

300 John apple 225
160 6" " long 120 420
100 6" " short 75 ~~420~~

L. Bradley Dr

To Cash from Edison 150

T. A. Edison Cr

By Cash to Bradley 151

Monday Aug 26th 1872 Newark

Gold & Stock Cr

By Cash on acct $950.00

26

T. A. Edison Dr

By Cash from Gold & Stock 950

26

Stone & Prayer Dr

By note one Month 55.00

26

M. Lutenbach Dr

To note fifteen Days 155.34

27

T. A. Edison Cr

By Cash to Payrole 994.86
By Cash to Bills 2.75
By Cash to Express 6.00
By Cash to Cowles & Parcels 16.64 $1021.25

Cowles & Parcels Dr

To Cash 16.64

28

Gold & Stock Tel Co Dr

To 2 Universal Printers $100 200
7 M. Office Wire 80 5.60
Cash & Parts furnished $193.56 2. Express
1 Bottle Oil Recd. Pay 25. Bill in
Cases Packing etc 12. 217.85

Gold & Stock Tel Co Dr

To 75 Stock Printers at $50 $3750.00

No: 1231, 1239, 1192, 1261, 1218, 1250, 1243, 1271, 1204,
1226, 1191, 1248, 1211, 1267, 1212, 1263, 1217, 1205, 1255, 1194,
1202, 1270, 1195, 1265, 1273, 1253, 1255, 1225, 1236, 1219, 1254,
1257, 1240, 1221, 1223, 1252, 1266, 1231, 1214, 1188, 1197, 1216
1238, 1269, 1231, 1227, 1197, 1257, 1205, 1196, 1243, 1172, 1260
1213, 1233, 1256, 1188, 1230, 1212, 1221, 1239, 1218, 1218, 1233
1199, 1214, 1220, 1206, 1201, 1207, 1202, 1205, 1193, 1247, 1229

Wednesday Aug 28th 1872 Newark

	J. Murray Cr		
	By Cash to Payroll	985	
	25		
	T A Edison " Cr		
	By Cash to G. Price	$250	00
	28		
	G. Price Dr		
	To Cash	$250	00
	28		
	S. J. Murray Dr		
	by Cash for paper & Tapes	3	10
	28		
	T A Edison Cr		
	by Cash Rubber	5	50
	by Cash to Hickey Note	215	67
	29		
	C. D. & Hickey Dr		
	by Cash for note	215	67
	30		
	T A Edison Dr		
	by Cash from Ingersoll for 2 Universals @ $250 Each also Extra parts Furnished	493	86
	30		
	S. J. Murray Cr		
	by Cash for Platinum	3	60
	Hard Rubber	6	50
	2 inch by inch Gr Platina	3	50
	31		
	T A Edison Cr		
	by Cash for Screws Platine & Brass	11	35
	by Cash To T. Bradly	150	00
	" To Young	100	
	" To N. Clark	1	00

Saturday Aug 31st 1872 Newark

	T. Bradley Dr		
	by Cash from T A Edison	150	
	31		
	Gold & Stock Cr		
	by Cash on a/c	1150	00
	31		
	T A Edison Dr		
	by Cash from Gold & Stock	1150	
	A Hayden 31 Cr		
	8¼ dwt Silver solder 150		66
	Holmes Booth & Hayden Cr		
	29 Pg Copper Wire 31½ ft 62	19	30
	29 " " 57½ ft 66	39	11 $58 41
	31		
	Holmes Booth & Hayden Dr		
	24 Copper Wire 26 ft 59	15	34
	15 ft	1	53 $13 81
	31		
	Cowles & Prescott Cr		
	Aug 29 150 Button at $275	4	13
	" 31 268 " at $275	10	12 $14 25
	31		
	Newark Gas light Co. Cr		
	To 12000 feet Gas at $325	39	00
	31		
	J. J. Murray Cr		
	By Cash to Lundie	1	25
	By Cash to Lopar	2	3 25
	Pattern Clark Matlen	1	1
			4 25

Sept 2nd 1872

Gold & Stock Tel. Co. Dr
To 28 Universal Printers at 100 ~~2800.00~~ 2800.00
No. 110, 68, 85, 139, 84, 81, 85
152, 67, 180, 154, 174, 117, 172
20, 183, 66, 152, 181, 179, 186
159, 181, 157, 56, 176, 178, 129,

2

L. Bradley Cr
190 spools Cotton long. at 7 1/2 c 1425.00
140 " Cotton short 75 c 105.00
400 " 3 ohm stock 750 300.00 $ 5417.50

2

Gold & Stock Dr
by Cash on a/c 100.

2

T. A. Edison Dr
by Cash Gold & Stock 100

2

T. A. Edison Cr
By Cash & Payroll 1321.11
Newark Gazette 2.00
Industrial Exhibition 10.00 $1336.11

2

S. T. Murray Cr
by Cash screws 6
6 Dean 4
~~Soper~~ void 2
Express 1 50 11 50

3

T. A. Edison Cr
by Cash to Murray 7 00

3

S. T. Murray Dr
by Cash T. A. Edison 7.00

3

T. T. Murray Cr
by Cash Platina 5 50 7 50
Steel 2 00

Sept 3rd 1872 Tuesday Newark

C. A. Dehart Cr
by Bill sept 1st 7 lb @ 5/9 6 75

4

Gold & Stock Dr
To 21 Universal Printers No.
119. 104. 184. 79. 17. 196. 89. 171
46. 95. 120. 180. 155. 190. 108
173. 127. 158. 188. 178 $ 2100
169 at 100 each

4

Holmes Booth & Haydens Cr
28 lb Brass Rod 5 c 5 lb of 75 03
30 lb Copper Wire 62 c 5 lb of 18 60 31 68

5

S. T. Murray Cr
by Cash Rubber 5 80
Fare 150 Express 1 3 50 10 50
Paper 2 50

6

Gold & Stock Tel. Co. Dr
To 33 Universal Printers $100 3300
227, 96, 118, 153, 102, 75, 62,
156, 39, 61, 132, 166, 217, 165
82, 175, 72, 13, 222, 106, 213
141, 193, 177, 112 115 163
161, 121, 9, 117, 232, 167

6

Cowles & Purcell Cr
To Platina & Burner Mr Sullivan 7 15

6

T. T. Murray Cr
by Cash to Edison 5
platina 3 50
steel 1 30
Dreamp 5

J. T. Murray Cr
By Cash to Jabez (Dean) 3
By Cash to Screws 6 50 $ 11

Saturday Sept 7th 1872

	Holmes Booth & Haydens Dr		
	25¾ lb spring Brass @ 45	$11.18	
	9		
	T A Edison Cr		
	By Cash & Payroll	1294.75	
	" " " J. L. Murray	50	
	" " " Ind Cashb Acc.	2	
	" " " Tickets for boys	1	$1346.75
	9		
	J. L Murray Dr		
	To Cash from Edison	$50.00	
	T A Edison Cr		
	By Cash to L Bradley	150	
	9		
	L Bradley Dr		
	To Cash from Edison	150	
	9		
	A Hayden Cr		
	By 16 ft. German silver	1.25	
	9		
	Crowles & Parcels Cr		
	Plakey & Burnel 112 Buttons	3.05	
	9		
	J. B Mayo Cr		
	To Plakey as per bill old bill	1.50	
	2164 buttons @ 2½¢	54.09	
	9		
	Gold & Stock Tel Co. Dr		
	To 25 Universal Printers @ 100	2500.00	
	300, 209, 233, 238, 219, 206, 207		
	230, 114, 103, 192, 63, 228, 218		
	208, 101, 118, 214, 215, 210, 198		
	205, 102, 220, 201		

Monday Sept 9th 1872

	Gold & Stock Cr		
	by Cash on a/c	$1750.00	
	9		
	T A Edison Dr		
	by Cash from Gold & Stock	1750	
	9		
	T A Edison Cr		
	by Cash to Soper	99.15	
	10		
	J Mayo Dr		
	by Cash on a/c	55	
	10		
	T A Edison Cr		
	by Cash to Mayo	55	
	Meads Express	17	
	Bill	7.70	
	11		
	Gold & Stock Dr		
	25 Universal Printers @ 100		
	300. 209. 233. 238. 219. 206. 207		
	230. 114. 103. 192. 63. 228. 218		
	208. 101. 118. 214. 215. 210. 198		
	205. 102. 220. 201	$2500.00	
	12		
	Exchange Tel Co Cr		
	by Cash on a/c	1500	
	12		
	T A Edison Dr		
	by Cash from Ex Tel Co	1500	
	12		
	T A Edison Cr		
	by Cash to Lichtenstein	155.34	
	12		
	M Lichtenstein Dr		
	by Cash for files	155.34	
	E & H. Murray & Co		

Thursday Sept. 12th 1872

	T A Edison Cr			
	by cash to Smith & Garvin	235		
	12			
	Smith & Garvin Dr			
	by cash	235		
	12			
	T A Edison Cr			
	by cash to Morehouse	50		
	12			
	Morehouse Dr			
	by cash on a/c	50		
	12			
	T. J. Murray Cr			
	By cash Cement 50 ct.		50	
	Tickets 150 Platinum @ 10	8	50	
	Screws 5.01	5		14 10
	14			
	Gold & Stock Dr			
	30 Universal Printers @ 100			
	357. 246. 211. 212. 257. 242			
	256. 236. 239. 255. 246. 244			
	237. 221. 27. 238. 248. 197			
	252. 259. 135. 226. 251. 240			
	250. 226. 242. 249. 235. 258	3000		
	14			
	Gold & Stock Dr			
	100 Burdport screws at 10¢	10	00	
	Magnets complete			64
	100 Enthoffer. at 54¢	54	00	
	T A Edison Dr			
	by Cash Gold & Stock	1500 ~~1400~~		
	14			
	Gold & Stock Cr			
	by Cash	1500 ~~1400~~		
	the above drawn by Mr Miller 1400. covered by 2d check of 1500 he paid me the difference next day Murray	(for Reference)		

Sep. 16 1872

	Stephen S Thorn & Co. Cr			
	Aug 17 Covering 11 P. 3 J. Cy. mtl @ 7/10	17	33	
	" 27 " 2 · 24½ " " "	11	58	
	" 28 " 3 · 13 " " "	6	46	
	" 29 " 11 · 13½ " " "	8	23	
	" 30 " 11 · 6 " " "	7	23	
	" " " 2 · 13½ " " "	3	85	
	31 " 9 · 11 " " "	16	46	
	" " 7 · 5½ " " "	12	90	$78 11
	A Hayden Cr			
	Aug 14th 1 doz Silver soldn @ 1.50	1	24	
	" 19 9½ ft Spring bars		33	1 57
	William H Plum Cr			
	May 21 Printing 1000 Bill Hds	6	75	
	Aug 1 Bill to T A Edison	5	97	12 72
	A J Davis Cr			
	July 31st 74 ft Pulley	4	44	
	9 ft " on same	4	50	
	Aug 7 to 3 ft " " Pulley	1	50	
	10 " 2 ft " " Fragmy	1	30	
	" " 5 ft Iron @ 40¢	1	10	
	" " 1½ ft Steel		15	
	14 19 ft Iron Pulley	9	50	
	2½ ft Steel "	1		
	13 set screws	1	95	
	121 ft Pulley	8	47	
	1 ft Fragmy		75	
	1½ ft " straps	1	13	
	4½ ft Iron Dec & Pulled	3	38	
	7 ft steel	2	10	40 77
	Geo A Byles Cr			
	Aug 16 1½ ft Pattern @ 45¢		68	
	21 1 " "		45	
	1 ft Pine		8	
	26 9 ft Spool	1	03	
	10 ft Pine		80	6 06

Monday Sept 16th 1872 Newark

	Trinsale & Co Cr		
	By Soda etc	9 23	
	Geo Parker Cr		
Aug	To 6th Construction Cast 65	4 06	
	To Work on same	1 50	5 56
	J H Thomas Cr		
	By Pass Book Acc to Sept 1st	38 80	
	Quen & Menehouse Cr		
July 2	5th Planing Box Pattern	2 10	
	6 " Lumning shaft	3	
	19 1½ " Wood cylinder	75	
	22 Set screw in Pulley	70	6 95
	Crowell & Co Cr		
	By Pass Book a/c go Aug 1	3 94	
	Mackrel & Wilson Cr		
	By Pass book Acc to Aug 1st	20 55	
	By Pass Book Acc to Sept	37 36	67 94
	Chas B Smith Cr		
	By Pass Book Acc July & Aug	32 86	
	Williams & Plum Cr		
	By Bill to Murray & Co	5 25	
	Williams & Plum Dr		
	To Cash	13 52	
	16		
	J. J. Murray Cr		
	by cash for wire	13 00	
	16		
	J. J. Murray Dr		
	by Cash over above	~~34~~	34

Monday Sept 16 1872 Newark

	I. A. Edison Cr		
	By Cash to Haydens	6 78	
	" " " G Parker	5 56	
	" " " Wright & Smith	3 90	
	" " " Williams & Plum	13 52	
	~~" " " Jas Ely~~	~~4 00~~	
	" " " Payroll	1084 03	
	" " " Post & Goddard	29 40	
	" " " McGregor	17 09	
	" " " Crowell & Co	100	
	" " " J Mayo	19	
	" " " J J Murray	34	
	A Haydens Dr		
	To Cash	6 78	
	G Parker Dr		
	To Cash	5 56	
	Post & Goddard Dr		
	To Cash	29 40	
	A McGregor Dr		
	To Cash	17 09	
	Crowell & Co Dr		
	To Cash	100	
	J Mayo Dr		
	To Cash	19 00	
	A McGregor Dr		
	July 11 5 Pieces slice forging	4 85	
	25 2 Slice Bolts	1 40	6 25

Sep 17th 1872

J. T. Murray	Cr			
Sep 2 Cash ~~to Paper~~		~~2~~		
" " " " Screws		6		
" 17 " " Paper			38	
" " " " Express			58	
" 16 " " Edison		5		~~$13 96~~
17				
A. Brinckman	Dr			
by Cash		457	88	
17				
T. A. Edison	Cr			
by Cash to Brinckman		457	88	
17				
C. Douglas Sons & Co	Dr			
by Cash		716	~~62~~ 72	
17				
T. A. Edison	Cr			
by Cash to Douglas son & Co		716	~~62~~ 72	
17				
American Espanola	Dr			
by c.o.d.		50	90	
T. A. Edison	Cr			
By Cash to Eb. Consula		50	90	
18				
Gold & Stock Tel Co.	Dr			
2 25 Universal Printers at $100		250	00	
No: 279, 272 266 133 260 256				
266, 268 290 267 287 250				
274 278 261 269 273 253				
311 263 264 241 243 275				
10				
J. T. Murray	Cr			
By Cash to Edison for Eb. Consula			90	

Wednesday Sept 18th

T. A. Edison	Dr			
by Cash from Murray		31	00	
18				
J. T. Murray	Cr			
by Cash to Edison		31	00	
18				
J. T. Murray	Dr			
by Cash		35		
18				
Holmes Booth & Haydens	Cr			
by Monthly Statement Profs				
Mess. Thos. Y. Herman	Dr			
20 Gov Balls turned at	12¢	2	40	
10 Amateur Annuals	6¢		60	
10 " Saws	3¢		30	
10 Cores	12¢	4	80	
10 Gov sleeves with rings	10¢		1	
24 Crossheads	10¢	2	40	
25 Links	11	2	50	
25 Arms	12	3	00	
50 6x steel screws			1	
4 17 Recess	8		32	
6 D "	5		30	
13 Gov shafts	40¢	5	20	
17 " Gears	25¢	4	25	
305 Rubbers turned	3¢	10	95	~~$39 02~~
S. Stone & Co.	Cr			
By cny 106 Wheel at 84¢		$89	56	
T. A. Edison	Cr			
By Cash for 4# Rubber		3	94	
By Cash for Paper			1	
Bogy to New York			40	
Sal Ammoniac			10	$5 44

Friday Sept 20th 1878

Holmes Booth & Hayden Cr
by 33¼ Prop. Rod @ 57 — 10 65

Saturday Sep 21st

Gold & Stock Tel Co. Dr
To 27 Universal Printers 800 — 2700 —
No. 262, 302, 303, 315, 301,
309, 295, 312, 45, 296,
271, 283, 292, 295, 305,
304, 300, 293, 281, 284,
283, 291, 306, 277, 305,
288, 285.

Ros. City Express Cr
Aug 24 Insd. & N.Y. — 5
24 1 load — 75
Aug 21 Insd. & N.Y. — 5
Sep 21 Insd. & N.Y. — 5 — 15 75

Ros. City Express Dr
To Cash — 15 75

S. Stone & Co. Dr
To Note — 85 86

23rd T. A. Edison Cr
To Cash for Payroll — 965 64
To Cash for Ros. express — 15 75
To Cash Wells Express — 16
To Gas Co. — 49 68 — 1047 07

Gold & Stock Tel Co Cr
By Cash — 1200

T. A. Edison Dr
To Cash from Gold & Stock — 1200

Sep. 25th

Gold & Stock Tel Co Dr
To 26 Universal Printers @ 100 — 2600
No. 289, 314, 321, 14, 294, 324,
134, 15, 307, 299, 299, 3, 316,
320, 189, 318, 11, 270, 297,
310, 322, 317, 323, 94, 276,
To 25 Stock Printers at 50 — 1250
1301, 1245, 1237, 1265, 1246,
1285, 1297, 1312, 1296, 1286,
1288, 1262, 1229, 1302, 1305,
1293, 1275, 1303, 1279, 1313,
1281, 1292, 1314, 1294, 1291. — $3850 00

J. T. Murray Dr
To Cash from Edison — $43 00

27
Gold & Stock Cr
by Cash on a/c — 1200

27
T. A. Edison Dr
by Cash on — 1200

27
L. Bradly Dr
by Cash — 80 50

27
T. A. Edison Cr
by Cash to L. Bradly — 80 50
by Cash to J. T. Murray — 43 00

Sep T. A. Edison Dr
To Note from Shaw & Heimann — 30 12

Sept 30th 1872

Exchange Tel. Co. Dr			
Cash on Ac	600		
T. A. Edison Dr			
To Cash from E. T. Co	600		
T. A. Edison Cr			
Cash to Payroll	491	43	
" to Hopkins	25		
" to Pelton (White Metal Jobs)	15		531 43
Sept 30th			
T. A. Edison Cr			
by Cash to S. Stone mdse 15th	55		
So			
Stone Dr			
by Cash	55		
So			
A. Brinckman Dr			
by Cash	458	46	
So			
T. A. Edison Cr			
by Cash to Brinckman	458	46	
So			
T. A. Edison Cr			
by Cash to J. Ott mdse 28th	557		
So			
J. Ott Dr			
by Cash	557		
So			
T. A. Edison Cr			
by Cash to Dehart mdse 30th	202	12	
So			
C. A. Dehart Dr			
by Cash	202	12	
So			
T. A. Edison Cr			
by Cash Ballard & Kelly	67	88	

Tuesday October 1st 1872

Ballard & Kelly Dr			
by Cash	67	88	
C. A. Dehart Cr			
79th Cashing 9	693		
Newark Gaslight Co. Dr			
25100 ft gas at 325 p. 1000	81	58	
T. A. Edison Dr			
by Cash from Murray	16		
T. J. Murray Cr			
by Cash to Edison	16		
T. J. Murray Dr			
by Cash	10	00	
T. F. Kelly Dr			
by Cash	30	93	
T. A. Edison Cr			
by Cash to Kelly	30	93	
Fowler & Paredes Cr			
By Bulbs ~~Waterworks~~ Tel.	29	57	
" " ~~Insurance~~ Tel.	1648	45	99

Oct 4th

	G. Price		Cr		
Aug 6	Japanning 1 Frame Base			3 50	
"	" 2 ank. models			1 00	
" 20	Advertisement			10	
Sep 2	110 Printers	3 50		14 0	
5	33 Key plates			1 32	
6	20 Printers			70	
12	25 "			87 50	
20	59 "			206 50	
25	12 "			42	
28	2 Model			15	$61 97
	J. M. Bonnell		Cr		
July 31	2 lb Solder			70	
Aug 14	1 Hose on Water closet			40	
16	Covering 11 Room tin @ 225			24 75	
Sep 9	Solder & Coal			25	
16	1 Copper Solder			10	$26 20
	J. B. Mayo		Cr		
Sep 2	326 Bullions silver foil @ 250			8 10	
	595 " "			14 87	
5	550 " "			13 70	
5	490			12 25	
6	657			16 42	
9	611			15 27	
10	401			10 02	
13	691			17 27	
14	384			9 60	$117 50
	J. H. Thomas		Cr		
By	Pass Book A/c. Sep.			7 59	
	G. A. Dehart		Cr		
187 lbs.	Castings			9	16 83

Oct 4

	C. N. Walker		Cr		
By	pass Book A/c			13 24	
	Mackrell & Wilson		Cr		
By	pass Book A/c Sep.			7 97	
	W. & H. Hoffenton		Cr		
By	pass book A/c charcoal etc.			13 67	
	J. B. Mayo		Dr		
To	Cash			50	
	J. A. Edison		Cr		
By	Cash to Mayo			150	
	Cash to S. H. Young			50	
	Chas. P. Ross		Cr		
Sep 25th	1 load to N. Y.			5	
Oct 4th	1 " " "			5	$10
	J. A. Woods		Dr		
To	Cash			$1000	
	S. H. Young		Dr		
To	Cash			$150	
	G. Dehart		Cr		
By	Sept. Statement			6 25	
Sept 7	37 lbs Castings @ 9	24			
27		1 75		10 99	
	J. A. Edison		Cr		
By	Cash to Crowell & Co			100	
By	Cash to Payroll			265	$365
	Crowell & Co		Dr		
To	Cash			$100	
	J. A. Edison		Cr		
	Cash to J. A. Woods			$1000	

7	T A Edison Cr		
	By cash to Geo Price	200	
	Geo Price Dr		
	To Cash 7	200	
	Exchange Tel Co Cr		
	by Cash on a/c	600	
	7		
	T A Edison Dr		
	by Cash on a/c Ex Tel Co	600	
	8		
	Wm Unger Dr		
	by Stewart Lathe @	100	
	Counter Shaft	10	
	Washburn Chuck	12	
	Beach Chuck fitting	12	
	Slide Rest	50	
	Ames Lathe	336	
	3 Jaw chuck & fitting	12	
	28 feet 1½ in Belting @15	4 20	
	35 " 1 " @10	3 50	
	11 " ¾ " @8	88	
	3 Parkins Bison @7.50	22 50	563.08
	8		
	T A Edison Cr		
	by Bill of above articles	562 08	
	8		
	C R Roff Cr		
	by Cash to N Y Cty Duplicate	10 00	
	8		
	C R Roff Dr		
	by Cash	10 00	
	9		

	T A Edison Cr		
	By Cash to Roff	10	
	~~T Grant~~ Y & Co Dr		
	To 100. 48 Brass screws	3 50	
	David M Meeker Cr		
	By 210 lb Cast	8½ 26 35	
	Gating pattern	8 50	34.85
	T A Edison Cr		
	Cash to A & H J Gould	1 56	
	A & H J Gould Dr		
	To Cash	1 56	
	9		
	C A Dehart Cr		
	205 lb Cast	9	18 45
	10th		
9	T A Edison Cr		
	By Cash to L S Thorn	60	
	" " H H Young	50	
	" " A J Dawes	100	
	" " Mackenzie & Wilson	100	
	" " W P Unger	100 12	
	" " Deed	2	
	" " Roberts	210	
	" " J B Mayo	6 50	
	" " Labour (Chandler)	150	1583 32
	L S Thorn Dr		
	To Cash	60	
	S H Young Dr		
	To Cash	50	

A. J. Davis Dr				
2. Cash	100	00		
Macknet & Wilson Dr				
2. Cash	100			
Roberts Dr				
2. Cash	200			
B. Mayo Dr				
2. Cash	67	50		
Wm Yunger Dr. 10				
1 Large Ames lathe	350			
1 Pitchburg lathe	75			
1 Small Lindex with Vise & Rentier	230		230	
1 4 spindle Drill press, 2 chucks	200			
1 Mill Mach with Arbor & mills	280			
2 Washburn chucks & fitting	14			
1 Reach chuck & fitting	11			
1 12" Horton chuck & fitting	62			
12 ft 2" Belt at 8	12	96		
48 ft 1" Belt at 8.	3	84		
15 ft 1½ Belt at 10	150		1274	30
			20	
			1254	50
Holmes Booth & Haydens Dr				
Aug 30. Mdse returned	13	81		

Oct 12			
C. A. Dehart Cr			
5. 285 lb Cast 9	25	65	
12. 183 " 9	16	47	42 12
City Express (Rent) Cr			
2 Block from Broadway & help	1	50	
12			
Exchange Tel Co Dr			
by Cash on a/c	96	57	
12			
T. A. Edison Dr			
by Cash from Ex Tel Co	96	57	
12			
Peter Frazer Dr			
by Cash on a/c	50		
12			
T. A. Edison Cr			
by Cash to Peter Frazer	50		
12			
Wm Frazer & Co Dr			
by Cash from T. A. Edison	75		
12			
T. A. Edison Cr			
by Cash to Wm Frazer	75		
14			
Holmes Booth & Haydens Dr			
by Cash on a/c	264	16	
14			
T. A. Edison Cr			
by Cash to H B & Haydens	264	16	
14			
Crowell & Roe Dr			
by Cash in full to date	131	16	

Wednesday Oct 16th 1882

T A Edison Dr			
by Cash to Crowell & Co	121	76	
14			
Gas Light Co Dr			
by Cash	91	88	
14			
T A Edison Cr			
by Cash to Gas light Co	91	88	
14			
T A Edison Dr			
by Cash to pay Roll			
	165		
C B Smith	70	56	
R S Redman	50		
Dean & Bethelor	50		995	56
14			
C B Smith Dr			
by Cash	70	56	
17			
T A Edison Dr			
by Cash from Proper to Oct 1st	62	50	
17			
T A Edison Cr			
by Cash to Kirk rent to Oct 1	812	50	
17			
W H Kirk Dr			
by Cash for Rent to Oct 1st	812	50	
17			
T A Edison Cr			
by Cash to Gauch	50		
J M Bonnell	50		
Geiger	26	88	
Walker	100		
G L Fried	44	82	
H Harrison	35	95	
Hendrickson	35	98	
H Thomas	50		
~~C H V D Harrison~~	~~35~~	~~95~~	
Crowles & Parcells	115	99	439	02

Thursday Oct 17th 1882

A Hayden Cr		
By Bill		1 25
T A Edison Cr		
Cash to Hayden		1 25
A Hayden Dr		
To Cash		1 25
J Gauch Dr		
To Cash		50
J M Bonnell Dr		
To Cash		50
J Geiger Dr		
To Cash		26 88
Walker Dr		
To Cash		100
G L Fried Dr		
To Cash		44 82
C H V D Harrison Dr		
To Cash		35 95
H Hendrickson Dr		
To Cash		35 98
H H Thomas Dr		
To Cash		50
Crowles & Parcells Dr		
To Cash		115 99
18		
Throfelli Dr		
by Cash on Book		10 21

Newark Oct 18th 1872 Friday

Thomas Bruce Cosmo A Edison Cr			
by C. O. D. to Thrifell	10	71	
C A Dehart Cr			
by 211 lb Castings at 9	18	99	
J. S Murray Cr			
By Solder Paper	1	25	
19			
I A Edison Dr			
by Cash to Labor	170		
Geo Price	150		
C A Dehart	10	93	330 63
19			
Geo Price Dr			
by Cash	150		
19			
C A Dehart Dr			
by Cash	10	93	
21			
I A Edison Cr			
By Cash to Hopkins	15		
J. J. Wagner	45	00	
Bergman	10	00	
E. H. Murray & I. Edison Frazer & Co	68	60	
Post & Godden	93		
Post & Kalkman	23	63	288 23
23			
I A Edison Dr			
by Cash Unger	100		
A Brinckman	95	56	

Monday Oct 28th 1872 Newark

I A Edison Dr			
by Cash to L W Pond	135	38	
Geo Price	100	00	
Pay Roll	200	00	
Meacknet & Wilson	18	89	
S. S. Thorn	75	33	
Hoppenton	27	07	586 67
Frasse & Co Dr			
To Cash	99	60	
Post & Godden Dr			
To Cash	93		
Post & Kalkman Dr			
To Cash	23	63	
A Brinckman Dr			
To Cash	95	56	
L. W. Pond Dr			
To cash	135	38	
Geo Price Dr			
To Cash	100		
Meacknet & Wilson Cr			
By Jas. Scott a/c			
Meacknet & Wilson Dr			
To Cash to Oct 1st	18	89	
S. S. Thorn Cr			
By bill	135	33	
S. S. Thorn Dr			
To cash	75	33	

Monday Oct 28th 1872 Newark

	Hoppaton Cr 12/1 pass book a/c			
X	Hoppaton Dr To Cash	37 07		
	28th			
X	T. A. Edison Dr by Cash to Kirk & Co	1.43 130	$ 131	53
	28th			
X	Kirk & Co Dr by Cash as per note	130		
	28th			
X	T. A. Edison Dr by Cash to Holmes Booth & Haydens	47	37	
	28th			
X	Holmes Booth & Haydens Dr by Cash in full	47	37	
	28			
	G. G. Wagner Dr by Cash for 5 weeks 2½ day @ 3.25 in full to date at Jobs stick	104		
	28			
	S. Bergman Dr by Cash for 3 weeks 1 day @ 3 by Cash in full to date Jobs stick	57		
	30			
X	A. Brinckerman Dr by Cash on a/c	100		
X	T. A. Edison Cr By Cash to Wagner	104		
	By Cash to Bergman	57		
	By Cash to Brinckerman	100	$ 261	

Oct 31st 1872

X	L. Bradley Cr By 130 Stock Punter & pole 74¢	97 20	
X	A. Hayden Cr By 5 Mth Lerry bras 44¢	$ 2 25	
X	N. H. Kirk & Co Cr Notte By Bill	238 00	
X	L. Bradley Dr To Cash Oct 19 Morey's Order	110 78	
	" " Miller's check	100	
	" 26 Check "	100	310 78
X	T. A. Edison Cr By Cash to Bradley	200	
X	J. T. Mooney Cr By Order on Pope & Ashley to L. Bradley	110 75	

Saturday Nov 2nd 1872 Newark

	T. A. Edison Dr		
	by Cash to Labor	300	
	" " Platina	10	
	" " Hopkins	10	
	" " Rose Express	5	50
	" " Roberts Rent	175	
	" " A S Davis	125	
	" " G Price	133	
	" " Byles	6	
	" " Dean	1	50	655	00
	2nd		
	G Price Dr		
	by Cash on a/c	133	
	2nd		
	A S Davis Dr		
	by Cash on a/c	125	
	3rd		
	H Roberts Dr		
	by Cash Rent to date 1 Nov	175	
	Hopkins Dr		
	by Cash	10	
	G Bailo Dr		
	by C.O.D in full to date	6	06
	C Rose Dr		
	by C O D	5	50
	T. A. Edison Dr		
	by Cash to W H Kirk	235	00
	W H Kirk Dr		
	by Cash as per bill	235	

Nov 12 1872

	C A Dehart Cr			
200 1	By 42 L. Cast 9		378	
	Newark Gas Light Co Dr			
	By 3300 feet Gas @ $3.25		1723	
	Gas for 53 Nights st		1203	
	T A Edison Cr			
	8 By Cash 4 Price G.		100	
	" Dehart		107	10
	" Labour		235	42
	" Coal		12	
	" Hayden & Pease		255	
	" N Green		108	62
	" A. J. Davies		15	
	" Insurance Pol.		300	
	" D Hopkins		5	
	" Cardboard & Boxes		2	
	" Platina		15	
Nov 9	" G Walker		88	80
	" Cl. Chronicle		10	1051 52
	C A Dehart Dr			
	To Cash		107	10
	A. J. Davies Dr			
	To Cash		15	
	G Walker Dr			
	To Cash		88	80
	C B Smith Cr			
	By pass Book a/c for Oct.		313	

Nov

L. Bradley Dr
To Cash Nov 2 — 100
" " " 9 — 100
" " " 16 — 100 — 300

I A Edison Cr
By cash to Bradley — 300

Nov 12th 1872

Automatic Telegraph Co Dr
To 1 Electric Engine — 28 50
To 1 4 spool Repeater — 40
To 1 Altering relay — 12
To 1 Box Magnets (Less deducted in mem) — 1 00
To 1 Box long spool (" " " ") — 1 00
To 1 Altering receiving drum — 33 — 315 00

I A Edison Cr
Cash to Newark Gas Co — 29 26
" " J M Bonnell — 76 82 — 106 08

J. M. Bonnell Dr
To Cash — 76 82

Newark Gas light Co Dr
To Cash — 29 26

13th

Automatic Tel Co Dr
To 1 Box resistance spools (3 spools and Mahogany) — $1 05
To 1 Box resistance spools (2 spools) — 60 — 165

I A Edison Cr
By cash to Magnor & Bergman — 55

14th

Automatic Tel Co Dr
To 2 Relay spools mounted in boxes on base @ $20 — 40

I A Edison Cr
By cash to Batchelor — 40

Automatic Tel Co Dr
To 2 Relay spools (mt) $20 — 40
To 1 Box resistance sent to Washington — $1 05 — 145

Saturday Nov 16th 1872 Newark

S Gauch Bro Dr
by Cash in full 23 16
16

T A Edison Cr
by Cash to Labor 500
Wm Unger 100
Gauch 23 16
Paper 3 25 47 41

Automatic Telegraph Co Dr
To 1 Box resistance spools 3 spool
sent to Am Tel Works 1 105
To 1 Box (2 switches) sent to N.Y. 60 1 165

T A Edison Cr
To Labor 1 250

Automatic Tel. Co Dr
To 1 Box (3 spools) green & Refuld depot 105 00
To 1 Box (" ") Charlotte N.C. 105 00

Nov 20th
Automatic Tel Co Dr
To 1 Box (3 spools) sent to (Lynchburg) 105
To 3 Magnets 3.25 9 75
To 2 lbs 20 gill covered Wire 3 11 75
To 1 Induction Coil 24

J. Gauch & Bro Cr
By Bill of Boxes 80

Nov 21st 1872

Williams & Plum Dr
Oct 17. To 1 Penholder 5
1 Bottle Mucilage 20
1 Gross pens 1 00
1 doz Faber pencils 75
1/2 Ream Cap 16 m note 3 50 1 75
1/4 " 16 th Legal 1 75
250 Envelopes 1080-6 1 10
Oct 18. 1-4 Gal Brown Cap Day & Holt 3
1-4 " " Letter 3
1/2 doz Penholders 15
1 Bottle Carmine Ink 75 18 48

Nov 22nd
Automatic Tel Co Dr
1 3 spool Box (Greensboro N.C.) 105 00

J. Gauch Cr
2 Cases 17 7/8 X 12 1/4 X 10 1/8 40 80

Nov 23rd
Automatic Tel Co. Dr
1 3 spool Box (Charlotte N.C) 105

Nov 25th
Automatic Tel Co. Dr
1 3 spool Box 140 g Pen Ave Washington DC 105 00
3 Switches 2.01 6
20 Binding posts 25 5 116 00

Automatic Tel Co Dr
To 13 Magnets 3.25 42 25

1872			
Nov 26th			
A. Brinckman	Cr.		
Composition Cast 19.10#			
T. A. Edison	Cr.		
By Cash to Hopkins		2	
26 " " Tickets		2	
Nov 14 " " Brinckman		318 13	
26 " " Oil & Thread		2	
" " Platina for Tops		2	
" " Haag Co Insurance		150 00	
" " Paper pag etc		2	
Labour		348 74	
Bradley		100	
I. Stone & Co		85 86	1012 73
A. Brinckman	Dr.		
To Cash		318 13	
L. Bradley	Dr.		
To Cash		100	
I. Stone & Co.	Dr.		
To Cash		85 86	
Shaw & Heymann	Cr.		
By Cash		39 02	
T. A. Edison	Dr.		
To Cash from Shaw & Heymann		39 02	

Gold & Stock Tel. Co	Dr		
To 100 Printing levers comp	8.57	857	
To 100 Paper feed clicks	8.10	41	
To 100 Star wheel shafts	8.60	160	
To 100 Shields	12¢	12	
To 50 Guide rollers	54¢	27	$789.00
Automatic Tel Co	Dr		
To 2 Sapphire Boxes Trenton & Baltimore		$210	
Jacob Gauch & Bro	Cr		
2 cases 17# + 12# + 11#	40	80	
J. H. Clarke	Cr		
10# tone at	30c	3	
Stock		55	
2½# " at	57	1 25	
Stock		20	$7.00
26th			
Wm H. Kirk	Dr		
by Cash for print to Nov 1st		370 88	
F. N. Clark	Dr		
by Cash as above bill		7 00	
28			
Automatic Tel Co	Dr		
To 1 Box New Brunswick		105	
G. Douglas Son & Co	Dr		
by Cash for Print 7 #		181 49	
Do			
I. Stone & Co	Cr		
Bill $1143.40	11 pr. T.M. 550	$143 00	

Nov 30th 1872

T. A. Edison Cr			
By cash to Payroll	337		
By cash to ~~Sundries etc~~ Kash (unt)	270	83	
By cash to C. N. Clarke	7		
By cash to Douglas Smith & Co.	181	119	796 32
S. Stone	143	50	
Stone Dr			
by Cash	143	50	
T. A. Edison Cr			
By cash to Meeker	34	85	
Meeker Dr			
to Cash	34	85	
Newark Gas Light Co Cr			
By gas for 11 & 12 Ward St	27	95	
By gas for 23 Wright St	10	40	
T. A. Edison Cr			
to Cash to Dean S. Wheeler		29	74
Stephen S. Shaw & Co. Cr			
180 lb. 2d. @ $3.30 Cot Cov. Jan 1, 72	1002	97	
16 lb. 6 oz. @ 35 " " d 31	6	50	
24 lb. 8 oz. @ 31 mm Silk Cov. $1.71	41	39	1109 81
Dec 6th 1872			
Automatic Tel Co. Dr			
to 3 (2 pol) Boxes (Washington)		315	

Gold & Stock Tel Co. Dr			
40 Printers (No. 5000-5039 Inc) @ 55	2200		
1 Box Parts	100		
Cases Packing etc 1.25 per Inst	50		
Extra packing (Transmitter etc)	350		
Expressing	8		2261 50
J. H. Thomas Cr			
By Nov a/c	114		
T. A. Edison Cr			
By cash for (Battery cells) Boys	8	25	
Jacob Gauel & Bro. Cr			
50 Yokes	104	5	
L. Bradley Dr			
by Cash on a/c	100		
Gold & Stock Dr			
by Cash 500 Bradley @ 100	5000		
Edison T. A. Cr			
by Cash to L. Bradley	100		
Platinum	10		110
T. A. Edison Cr			
Nov 30 Cash to Bradley	100		
L. Bradley Dr			
to Cash (Nov 30) from Gold & Stock	100		
T. A. Edison Cr			
By Cash to Lawshe expenses	18	50	

Dec 7 1872

Jno Price	Cr			
Oct 14 2 Alluing 40 Brace	216	8		
" 20 2 149 Soy Inst		7 115		
30 Alluing 1 Brace		20		15 60
T. A. Edison	Cr			
Cash & Payroll		2 49		
Dec 9th 1872				
Automatic Tel. Co	Dr			
2 1 Box with Induction coils				
25 Copper wire silk covered 25¢ at 3.25				
Polished Walnut box complete		1 90		
10th				
Gold & Stock	Dr			
by Cash on a/c		600		
10				
Wm Unger	Dr			
by Cash for note		500		
11				
T. A. Edison	Cr			
Note		5 41		
Charcoal		3 90		
Charcoal		3 60	13 20	
9				
A Hayden	Cr			
1 16 oz German silver		1 52		
W. F. Bell & Co	Cr			
By Bill		5 20		
Phasse & Co	Cr			
3 doz Handle 4in 10 plc. ann.	246	3 66		
3 ft Steel 8/4 1in		1 05	4 71	

Ross's City Express	Cr			
Dec 2 1 load Cinders 1st wrap		6 00		
7 " " Cinders		75		
9 " " from Oliver st		1 00	8 75	
David M. Meeker	Cr			
2 481 lb Grey Cast	8¼		36 64	
Automatic Tel Co	Dr			
2 30 Magnets cent & Shan & Hanc at 3.25		97 50		
T. A. Edison	Dr			
2 Cash from G & S Dec 6.		600		
2 Cash from G & S Dec 10		600	1200 —	
Wm H. Kirk & Co	Cr			
Oct 12. 4 ft Clear lumber planed	7	28		
19. 15 ft Pine planed	15¢	1 05		
Nov 9 ½ day work 2.00 9 ft Walnut	1.95	2 35		
16 2¼ " at Brass at 3.75/100		8 34		
36 feet Walnut at 3.25/100 2 lb Nails 6¢	60¢	8 56		
23 6 Days Work at 22.50/100 100 ft Walnut		27 50		
8 doz 1½ Screws	7	56		
31 ½ day work 2.25				
11 ft Walnut at 16¢	1.65	2 29		
1 day Work 3.75 1 Walnut	1.20	3 87		
8 ft Pine planed 6¢ 48¢ 14 ft Walnut 16¢	60	1 05	64 18	
Williams & Plum	Cr			
1 cords Bill Mucl		20		
Gold & Stock	Dr			
Oct 14 2 Models		1 75		
Gold & Stock Tel. Co	Cr			
By Cash & Edison		75		

T A Edison Cr			
By Cash L Lancashire Ins Co.	75		
T A Edison Dr			
L Cash from Gold & Stock	75		
Dec 14th			
Holmes Booth & Haydens Cr			
4 Brass Rods 25 3/4 at 47¢	12 10		
10%	1 21	10 89	
Gold & Stock Tel. Co. Dr			
L extra parts furnished for Universal printers: —			
1 Engine frame & Magnets	7 90		
2 Pole pieces	1 08		
2 Gear wheel complete	20 00		
2 Alligators complete	11 00		
~~2 Brass wheels~~	XXX		
2 Engine Breakspys	1 50		
4 Cut off cams	40	35 60	
24 Anchor springs	72	XXXX	
Automatic Tel. Co. Dr			
L 1 Relay	60		
L 1 Spool on Brass base	80		
L 4 Boxes (of 2 spools) Philadelphia	4 20		
L Sodine	10	520 00	
14			
T. Bradley Dr.			
by Cash on a/c	200 —		
14			
Gold & Stock Cr			
by Cash on a/c	700		
T A Edison Dr			
by Cash from Gold & Stock	700		

VOID matching

Monday Dec 16th 1878

T A Edison Cr		
by Cash for Platina	30 60	
T Bradly	200 —	
Labor	414 15	
Rofo Express	7 75	687 50
Bean	35	
Automatic Tel. Co Dr		
L 24 Experimental spools per Mr Bradley	63	
T Bradley Cr		
24 Experimental spools. 6 at 150 & 18 125	21 50	
16th		
Gold & Stock Cr		
by Cash on a/c	500	
16		
T. Frazer Dr		
by Cash in full of Bill	59 99	
16		
T A Edison Dr		
by Cash from Gold & Stock	500	
~~Do on 14th~~		
T A Edison Cr		
by Cash to T. Frazer	59 99	
Wagner	80	139 99
17		
T. A Edison Cr		
by Cash to C B Smith	30 05	
J. H. Thomas	22 96	43 01
C B Smith Dr		
L Cash	30 05	

16 Dec.

J. H. Thomas Dr			
To Cash	25	94	
17th Dec.			
T. A. Edison Cr			
By Cash to H. Roberts	125		
Gold & Stock Tel. Co. Dr			
To 100 Mounted Type Wheels at $1150	$1150	—	
Automatic Tel. Co Cr			
By Cash	400		
T. A. Edison Dr			
To Cash Aut. Tel. Co	400		
T. S. Shom & Co Dr			
To Cash	400		
T. A. Edison Cr			
By Cash to Shom	400		
Cash to Shutter	21	47	821 47
Gold & Stock Tel. Co Dr			
To 2 Universal 137, 323;	100		
Holmes, Booth & Hayden Cr			
9/16 14 pr. Brass Rod.	47	6 80	
10 %		68	$614

20th Dec.

L. Bradley Cr			
44 Spools 6 in short	75¢	33	
50 " " long	75¢	37 50	
66 " 3 " Short		49 50	$120 00
T. A. Edison. Cr			
Cash to Labour (Sandman)		8	
Cash to paper etc		2	
Automatic Tel Co Dr			
To Screws & switches supplied to Shan & Hermann		4	
1 Magnet		3 20	
200 Binding posts 100 at 20¢, 100 at 18¢		$39	50 20
19			
Gold & Stock Cr			
by Cash on a/c		50	
19			
T. A. Edison Dr			
by Cash on a/c		50	
19			
T. A. Edison Cr			
by Cash Platina		52 80	
S. Morrow		25	$77 80
Automatic Tel. Co Dr			
To 1 spool for (Philadelphia)		105	
Gold & Stock Tel. Co Cr			
To Cash		725	
T. A. Edison Dr			
To Cash from G & S.		725	

Gold & Stock Tel. Co Dr			
to 25 Magnets at 3.20		80	
Cashas for Universals:—			
2 Engine posser & magnets		34	
2 Gears		20	
2 long springs		1.50	
2 Inkholders		1.05	
2 Armatures		6.00	
2 Stamchecks		3.20	
4 Cut off wire		40	
24 Adj. screw		96	$147.34
Automatic Tel Co Dr			
to 1 Key		7.50	
to 1 Relay		18.	
I A Edison Cr			
By cash G Price		15.65	
G. Price Dr			
to Cash		15.65	
I A Edison Cr			
Cash to Brown		8.00	
Cash to Payroll		504.35	
Cash to Gas light Co.		38.30	$550.70
Automatic Tel. Co Cr			
By cash		200	
I A Edison Dr			
to Cash from Aut Tel Co		200	
I A Edison Cr			
By Cash to Bradley		225.72	
S Bradley Dr			
to Cash		225.72	

Monday Dec 23rd 1872 Newark

Gold & Stock Cr			
by Cash on a/c		106	
23			
I A Edison Dr			
by Cash from Gold & Stock		106	
I A Edison Cr			
by Cash to Wagner		106	
By Cash to Cook		24	130
25			
Gold & Stock Tel Co Cr			
by Cash on a/c		500	
25			
Automatic Tel Co Cr			
by Cash on a/c		500	
I A Edison Dr			
By cash Aut Tel Co		500	
By cash Gold & Stock		500	$1000.
I A Edison Cr			
By cash to Lounsbery Bases		40	
By cash to S Thom & Co		400	
By cash to Payroll		494	$934.00
I A Edison Cr			
By cash to Lubom (Brown)		2	
By cash to Dean		6	8
S I Thom & Co Dr			
to Cash		400	
A W Walker Cr			
1 Lido Lace cut		350	
J H Thomas Cr			
By pass Book		$17.00	

1872

Dec 30

	N E Hoffperton	Cr		
	By pdas. book a/c		5 98	
	W N Kirk & Co.	Cr		
Dec 14	3 B'ds Sandwood		75	
	3 ft Walnut at 15		45	
	2½ days work Polishing 3.75		8 44	
21	1/4 day planing up chips		94	
	22 ft Pine planed "		1 32	
	4 ft Walnut 13/60. Sawing 20		80	
	6 Ceiling boards 42		2 52	15 22
	C B Smith	Cr		
Nov. 30	Pass Book		2 35	
Dec 30	Pass book		19 85	22 20
	I A Edison	Cr		
	By Cash to			
	Mackrell & Nelson	Cr	45 03	
	By Pass book a/c		3 10 ~~45~~	
	Gold & Stock Tel Co	Cr		
	By cash		100	
	I A Edison	Dr		
	To Cash G+S		100	
	I A Edison	Cr		
	Wagnor		80	
	Platinum		25	
	Pasco & Co	Cr		
	By pass book		3 70	

1873

Jan 6th

	Pasco & Co	Dr	
	By cash in full to date		8 41
	J Gauch	Dr	
	By cash in full		7 40
	Hayden	Dr	
	By cash		1 32
	Hoffperton	Dr	
	By cash		5 98
	Bill & Co	Dr	
	By cash		5 20
	Walker	Dr	
	By cash		3 10
	A. B. Smith	Dr	
	By cash		20
	A J Davis	Cr	
	By Bill		4 05
	A J Davis	Dr	
	To Cash		4 05
	Duen & Morehouse	Dr	
	By cash in full		12 70
	Williams & Plum	Dr	
	To Cash		18 68
	J H Thomas	Dr	
	To Cash		17 86

1873 1st

Jan 7

	D. McMeeken	Dr	
	do Coal		3/6 1/4

Newark Nov 9th 1872

Nov	9	Insurance Policy when Expire				
		Humboldt one year from above date in Newark for sum of	5000	1½	Cost $ 75.00	
	9	Citizens one year from above date in Newark for sum of	5000	1½	$ 75.00	
	9	Germania one year from above date in Newark for sum of	5000	1½	$ 75.00	
	9	International one year from above date in New York for sum of	5000	1½	$ 75.00	
		P. J. Murray & Co. Policy Expires May 8th 73 Royal of Liverpool England Amt of insurance	$ 10.000	1	$ 100	

Aug. 10th 1872

Notes Due

	Douglas & Son	Due.	Sept. 13th	$576	61	Paid
	Brinckman	Due	Aug 11	~~[illegible]~~	~~[illegible]~~	Paid
	Brinckman	"	Sep. 27	487	46	Paid
	Brinckman	"	Sept 16	487	99	Paid
	Brinckman	"	Nov. 14	318	13	Paid
	Kohl & Co.	"	Oct 29	430		Paid
	Hickey		Aug 25	~~[illegible]~~	~~[illegible]~~	Paid
	Wm Unger		Oct 6	2145		Renewed as Remarked
	Wm Unger		" 3	1000		
	" "		Nov 3	1000		
	" " below		Dec 3	1000		
	" "		Jan. 3	1000		
	" "		Feb 3	1000		
	Lukanitsch		~~Sept 10~~	~~[illegible]~~	~~[illegible]~~	Paid
	J Stone & Co Bryson		Sept. 26	55		Paid
	O Douglas & Son	No grace	Dec 30	151	48	Paid
	Fohn & Ott		Sept 30	354		Paid
	C A Dehart		Sept 30	202	12	Paid
	Kenny & Son		Oct 10	51	65	Paid
	J. Stone & Co		Nov. 24	85	86	Paid
	Wm Unger		Dec 9th	500		Paid
	"		Jan 9th	500		Paid
	"		Feb 9th	500		Paid
	"		Mar 9th	500		Paid
	"		April 9th	500		
	"		May 9th	500		
	"		June 9th	500		
	"		July 9th	500		
	"		Nov 10 1872	258	62	Paid

Feb	15	Notes given by E. & U.		
		Paid To Dehart, 60 days due April 15/72	138 57	Paid
"	27	Paid To Brinckmann 60 days due April 27/72	209 71	Paid
April	5.	To W. H. Nye & Co. 60 days date June 5/72	546 40	
"	11	~~To A. Brinckmann 4 Months due Aug 11/72~~	~~364 29~~	
May	24	To A. Brinckmann 4 Months Due Sept. 24. 1872	487 46	
June	1	~~To Dewar & Co. 4 Months Due Oct. 1 1872~~	124 80	
July	13	To A. Brinckmann 2 Months Due Sept. 16th 1872.	187 79	
July	26	~~Wm H. Kirkpatrick — 3 months Due 29 of October — at First National Bank.~~	480.00.	
		~~D. C. Hickey — 30 days Due August 28 — 1st Natl Bank~~	214 17	Paid
		Wm. Unger 60 Days. Due 29 October. 1st Natl Bank.	214 [illegible]	
		M. Lukowskiek 15 Days Sept 10 First Nat. Bank	155 34	
		S. Howe & Co. ~~[illegible]~~ one month Sept 26th	55	

Check to C. Cronise
Merchants & Manufacturers Bank
Sep. 16th

$ 50 00

D. Kaufmann 17th Aug 59 [illegible]

[ITEM FOUND IN BOOK]

Cr. Cr.	Crossing	atlas
95	20	46
10	93	92
128	48	112
59	36	224
67	229	210
43	426	76
36		714
50		
488		

Nat Transit	Cr. Cr.	atlas	crossing
45	65	134	266
52	223	382	31
64	75	251	297
161	318	767	
	681		

ort	192	422	89
	106	1303	54
	160	465	126
	323	2190	269
	781		

Edison & Unger Accounts, PN-71-09-06

This pocket notebook covers the period September 1871-September 1872 and records the delivery of universal printers to the Gold & Stock Telegraph Co. The identifying number of each instrument and the time of delivery is noted. The front cover is marked "Gold & Stock in a/c with Edison & Unger Sept 6th 1871 No. of Insts." Fifteen pages of this unnumbered book have been used.

A list of parts needed to manufacture the printers can be found in pocket notebook, PN-72-04-30 (Labor and Cost Accounts).

11

Gold & Stock

in a/c with

Edison & Unger

Sept. 6th 1871.

No. of Posts

PN-71-09-06

2 Model Inst.

No 244 & 245

1871.

Sept. No of Seminal Stock Printers Delivered to the Joint Stock Co on "845.00 Each

	6	235	240	237	241	242	250	6
750	7	236	238	243	249	234	239	6
	13	246	248	261				3
	14	247	252	253				3
	15	253	257					2
	16	254	256					2
545	19	255	261	275				3
	20	267	272	273	265			4
	21	302	271	299	260	270	310	6
	22	262	266	269	245	288	287	6
		280	313	251	309			4
	23	303	306	293	311			4
	25	267	279	281	[illegible]	[illegible]	268	6
	29	285	334	[illegible]	[illegible]	[illegible]	[illegible]	2
	30	286	312	307	[illegible]	[illegible]	[illegible]	6
		300	301	295	264	[illegible]	[illegible]	6
		284	305	320	3[illegible]	283	323	6
		320	331	337	347	338	286	6
		308						1

								183
	374	356	314					3
5	340	277	326	325	330	321		6
	315	324	325	304				4
6	351	314	337	325	354	315		6
	344	332	334	343				4
7	316	341	356	347	338	348		6
	350	382	346	345	355	363		6
9	311	363	337	342	365			5
11	367	348	337	335	385	352		6
	355							1
12	368	328	384	377	353	373		6
	[illegible]	348	344					2
13	387	370	329	380	372	401		6
⊗	325	403						2
17	397	405	421	410	355	464		6
	393							1
19	432	376	386	409				4
20	434	424	393	355	394	366		6
	389	438	407	426	396	425		6
	416	434	403					3
21	420	429	437	435	427	430		6
	405	450	440	443	442	411		6
								183
								183

	Amt Brot up							183
Oct 21	417	418	437	413	414	445		6
	415	448	423	431	451			5
27	464	485	475	441	488	454		6
	460	465						2
28	424	453	467	426	477	455		6
	471	453	484	413	478	481		6
	458	463	466	447	439	470		6
	487	419	483	456	484	473		6
14	461	407	381	333	360	398		6
	374	348	390	391	383	392		6
	371	408	491	486	507	480		6
31	500	466	489	475	490	461		6
	465	472						2
								252

252 @ 65 (1638)

Sept 82
Oct 170
252

over

1871

Nov 2 Amt Brot over 252

2 2 Stph Pinkos

	485	499	482	505	463	5
	498	497	452	493	578	5
	510	518				2
4	539	577	514	524	575	5
	578	535	541	530	570	5
	516	525	532	582	533	5
	522	538	531	527	525	5
	574	533	513			3
11	552	562	572	543	537	5
	570	530	542	565	569	5
	546	537	574	580	573	5
	74	78	74	84	74	5
	74	74	84	75	74	5
	74	84	75	74	82	5
	74	74	74	74	75	5
15	545	558	553	525	555	5
	571	565	557	577	566	5
	575	565	545	54	58	5
	54	55	58	54	54	5
	56	54	58	52	55	5
	54	54	52	56	54	5
						352

Amt Brot over 352

Nov 25	~~64~~	~~[illegible]~~	~~28~~	~~57~~	~~65~~	5
	~~62~~	~~85~~	84	~~59~~	~~48~~	5
	~~68~~	~~61~~	~~40~~	~~70~~	~~86~~	5
	~~9~~	~~46~~	~~82~~	~~58~~	536	5
	~~53~~	~~44~~	~~62~~	~~57~~	~~88~~	5
	~~81~~	~~87~~	~~76~~	104	~~62~~	5
	~~56~~	~~74~~	~~86~~	~~75~~	~~72~~	5
	~~46~~	~~55~~	~~73~~	~~74~~	564	5
omitted	on	3rd				
	521	526	509	495	503	5
	482	523	516	502	511	5
	491	520	506	501	469	5
	519					1
				Total		408

~~Oct 82~~
~~Nov~~

Sept	82	
Oct	170	
Nov	156	$265.20
	408 @ 65	

6 Dec	Amt Brot up					408	
2	~~93~~	122	~~78~~	111	~~[illegible]~~	5	
	113	561	122	117	119	5	
	106	114	~~88~~	~~[illegible]~~	118	5	
	~~77~~	115	~~[illegible]~~	~~92~~	134 / 102	6	
	109	132	130	105	101 / 108	6	
	116	~~96~~	135	~~92~~	~~98~~ 121	6	
	125	~~[illegible]~~	128	~~[illegible]~~	~~[illegible]~~	5	
	110	~~98~~				2	= 40
9	176	148	142	120	129	5	
	108	162	137	172	157	5	
	177	126	157	145	154	5	
	62	127	168	133	107	5	
	149	161	136	156	141	5	
	138	112	131	128	134	5	
	155	139	144	153	147	5	
	~~88~~ 140	179	163	159		5	40
	Over					488	

Dec	Amt Brot over	485	
16	166 · 232 · 155 · 176 · 158		5
	167 · 156 · 126 · 202 · 157		5
	195 · 165 · 169 · 188 · 206		5
	171 · 164 · 157 · 152 · 153		5
	180 · 160 · 200 · 175 · 186		5
	199 · 181 · 173 · 180 · 195		5
	201 · 221 · 158 · 214 · 154		5
	165 · 178 · 143 · 213 · 215		5
		528	
23	578 · 591 · 629 · 223 · 581		5
	609 · 208 · 227 · 219 · 600		5
	203 · 601 · 658 · 224 · 596		5
	230 · 645 · 130 · 204 · 604		5
	605 · 608 · 606 · 622 · 608		5
	576 · 592 · 577 · 619 · 597		5
	614 · 593 · 239 · 588 · 626		5
	594 · 584 · 226 · 580 · 587		5
	614 · 595 · 583 · 196 · 41		5
	621 · 232 · 170 · 211 · 185		5
	188 · 205 · 216 · 231 · 238		5
	217 · 213 · 220 · 215 · 585		5
	598 · 578 · 577 · 207 · 210		5
		583	

Dec 23	Brot up	583	
	627 · 588 · 218 · 208 · 622		5
	586 · 154		3
	Amt @ 65 cent	6 00	
			15
		$ 39 000	
	Ends Can 21		

1872

Jan 6 Ev & Stock Printers @ 50 each

639 · 663 · 692 · 666 · 648 — 5

682 · 693 · 691 · 612 · 607 — 5

628 · 668 · 643 · 633 · 702 — 5

657 · 647 · 644 · 613 · 656 — 5

716 · 610 · 728 · 678 · 667 — 5

675 · 661 · 630 · 654 · 721 — 5

709 · 659 · 683 · 726 · 638 — 5

652 · 717 · 663 · 676 · 712 — 5

701 · 670 · 725 · 640 · 673 — 5

705 · 635 · 690 · 718 · 685 — 5

660 · 736 · 737 · 669 · 733 — 5

624 · 634 · 677 · 680 · 664 — 5

653 · 727 · 612 · 642 · 611 — 5

660 · 687 · 631 · 707 · 618 — 5

650 · 641 · 679 · 632 · 674 — 5

686 · 615 · 633 · 649 · 671 — 5

672 · 657 — 2

83

665 · 636 · 655 @ 50 — 3

85

706 Ex. tips wheel @ 50 — 1

86

1872

600

Jan Amt Brot up — 86

26 [illegible] · 685 · 714 · 708 · 685 — 5

708 · 688 · 722 · 722 · 711 — 5

735 · 735 · 740 · 82 · 749 — 5

742 · 750 · 739 · 748 · 58 — 5

733 · 780 · 698 · 704 · 710 — 5

720 · 715 · 5 · 68 · 681 · 700 — 5

116

Feb 3 755 · 768 · 765 · 686 — 4

13 760 · 758 · 811 · 785 · 781 — 5

758 · 771 · 753 · 762 · 779 — 5

768 · 760 · 774 · 775 · 812 — 5

757 · 755 · 693 · 766 · 756 — 5

735 · 715 · 763 · 762 · 714 — 5

754 · 764 · 724 · 695 · 733 — 5

751 · 694 · 699 · 5 · 74 · 715 — 5

745 · 770 · 772 · 857 · 820 · 5

44

160 @ 50 — (2800)

160

600

760 Brot to date

760

March 1st 1872

(760)

8

4700

Over

1872

		Insets
Mar. 8	No. brought over	760
	787 · 783 · 784 · 798 · 780	5
	794 · 795 · 793 · 790 · 777	5
	786 · 796 · 793 · 785 · 789	5
	793 · 788 · 776 · 779 · 791	5
	778 · 782 · 738 · 869 · 821	5
	868 · 833 · 837 · 872 · 818	5
	866 · 865 · 831 · 882 · 845	5
	855 · 847 · 879 · 843 · 863	5
	844 · 849 · 858 · 853 · 820	5
	830 · 827 · 824 · 838 · 877	5
	832 · 828 · 807 · 823 · 815	5
	883 · 863 · 874 · 842 · 859	5
	871 · 889 · 847 · 848 · 860	5
	881 · 885 · 891 · 835 · 826	5
	846 · 824 · 801 · 895 · 828	5
	873 · 838 · 814 · 804 · 816	5
	839 · 875 · 806 · 876 · 850	5
	888 · 832 · 854 · 800 · 815	5
	876 · 852 · 816 · 817 · 896	5
	886 · 820 · 884 · 857 · 861	5
	838 · 870 · 881 · 854 · 805	5
	809 · 802 · 811 · 825 · 840	5
	803 · 834 · 909 · 901 · 908	5
		875

1872

Mar. 8	No. Brot. up					875
	904 · 903 · 911 · 905 · 905					5
						880
16	924	915	963	941	962	
	931	1019	997	993	996	
	976	1005	1001	972	975	
	970	969	960	1006	1029	
	893	920	951	899	1003	
	1002	991	989	962	977	
	955	926	929	915	1014	
	925	1004	911	1024	1018	
	919	1013	930	981	927	
	983	988	1038	990	936	
	1008	1020	974	1011	968	
	995	979	1002	1025	978	
	961	957	942	934	961	
	984	982	1009	934	1015	
	939	952	946	937	1000	
	1017	971	947	913	910	
	948	921	949	913	907	
		923	933	965	910	
		958	905	991	922	
	950	932	967	1026	935	

Yes Brot over 980
900 918 906 928 900
917 912 959 887 1028
1010 943 746 986 916 20
987 998 997 973 992
1000

Carried up

May 22 100

Aug 28 75

Apl 25 25
1200

Edison & Unger Accounts, PN-72-07-12

This pocket notebook covers the period August-December 1872. It records the account with the Gold & Stock Telegraph Co., and lists the dates of delivery of universal printers. The cover is marked "Gold & Stock a/c." Six pages of this unnumbered book have been used.

A list of parts needed to manufacture the printers can be found in pocket notebook, PN-72-04-30 (Labor and Cost Accounts).

Gold & Stock ale.

5

1873 Gold & Stock acct

Aug 12	32 · 42 · 76 · 28	4	
16	48 · 77 · 75 · 28	4	
	1 · 60 · Cincinnatti	2	
19	55 · 51 · 47 · 73 · 57 · 52	6	
	57 · 91 · 50 · 140 · 80 · 58	6	
	124 · 70 · 61 · 95 · 49 · 44	6	
	57 · 109 · 74 · 59 · 43 · 23	6	
26	98 · 128 · 116 · 71 · 130 · 99	6	
	33 · 126 · 87 · 122 · 138 · 83	6	
	46 · 107 · 136 · 131 · 142 · 92	6	
	100 · 69 · 105 · 111 · 65 · 135	6	58
28	94 · 134 Chili		

of Universal Pantiso

Sep 2	110 · 68 · 88 · 139 · 84 · 81	6	58
	85 · 157 · 67 · 180 · 157 · 174	6	
	117 · 172 · 20 · 183 · 66 · 152	6	
	151 · 178 · 186 · 158 · 151 · 157	6	
	86 · 176 · 178 · 129	4	28
4	119 · 104 · 184 · 79 · 17	5	
	196 · 89 · 171 · 46 · 93	5	
	120 · 180 · 163 · 190 · 108	5	
	173 · 137 · 158 · 188 · 156	5	20
	169	1	1
9	225 · 164 · 144 · 115 · 156	5	
	165 · 223 · 113 · 53 · 210	5	
	149 · 165 · 90 · 199 · 231	5	
	202 · 194 · 168 · 185 · 191	5	
	234 · 203 · 204 · 170 · 56	5	25
6	227 · 86 · 148 · 153 · 102	5	
	78 · 62 · 156 · 39 · 64	5	
	132 · 166 · 212 · 168 · 82	5	
	125 · 12 · 13 · 224 · 116	5	
	213 · 161 · 193 · 122 · 113	5	
	145 · 163 · 161 · 181 · 9	5	
	147 · 232 · 147	3	33
			165

1873 Universal Printing

Sept	No. Bal. over		165
11	200 · 209 · 233 · 229 · 219	5	
	206 · 207 · 230 · 114 · 103	5	
	192 · 63 · 228 · 218 · 208	5	
	101 · 118 · 214 · 215 · 216	5	
	195 · 205 · 124 · 220 · 201	5	25
14	254 · 246 · 211 · 213 · 257	5	
	242 · 256 · 236 · 239 · 255	5	
	245 · 244 · 237 · 221 · 27	5	
X	238 · 248 · 197 · 253 · 259	5	
	125 · 226 · 257 · 240 · 250	5	
	234 · 243 · 249 · 235 · 258	5	30
18	278 · 272 · 265 · 153 · 260	5	
	261 · 266 · 268 · 270 · 247	5	
	287 · 280 · 274 · 278 · 241	5	
	269 · 273 · 263 · 311 · 263	5	
	264 · 261 · 243 · 275 · 10	5	35
21	262 · 302 · 303 · 315 · 301	5	
	309 · 298 · 312 · 46 · 316	5	
	271 · 292 · 292 · 295 · 305	5	
	304 · 300 · 293 · 287 · 284	5	
	283 · 291 · 306 · 277 · 305	5	
	288 · 285	2	27
			272

1873

Sept 25	Amt. Brot up		272
	289 · 314 · 321 · 14 · 294	5	
	324 · 130 · 15 · 307 · 299	5	
	309 · 3 · 316 · 320 · 322	5	
	317 · 323 · 94 · 276 · 313	4	
	182 · 318 · 11 · 270 · 297	5	
	310	1	26
Oct 17	137 · 325	2	28
	Total	$300	
	Amt 300 @ 100	300.00	

[illegible] 4 [illegible]

12 [illegible] [illegible]

12 [illegible] [illegible] 5

[illegible] 4

3 35 1/2

[illegible] 10 1/2

[illegible] 2 [illegible]

[illegible] [illegible] 12 1/2

[illegible]

[illegible] 9 [illegible]

2 1/2

[illegible]

[illegible]

66. 12

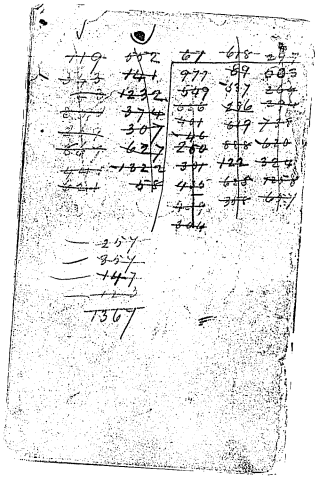

A Note on the Sources

The pages which were microfilmed for this collection are in generally good condition in the original. There are some pages, however, which due to age are lighter than normal. Additionally, because some volumes are very large and have been bound tightly and cannot be unbound, there are intermittent occurrences of slight distortion of the edges of a small percentage of the pages. We have made every technical effort to ensure complete legibility of each and every page.

PUBLICATION AND MICROFILM
COPYING RESTRICTIONS

Reel duplication of the whole or of any part of this film is prohibited. In lieu of transcripts, however, enlarged photocopies of selected items contained on these reels may be made in order to facilitate research.

END

20

FINANCIAL CONTRIBUTORS

PRIVATE FOUNDATIONS

Alfred P. Sloan Foundation
Charles Edison Fund
The Hyde and Watson Foundation
Geraldine R. Dodge Foundation

PUBLIC FOUNDATIONS

National Science Foundation
National Endowment for the Humanities

PRIVATE CORPORATIONS AND INDIVIDUALS

Alabama Power Company
Amerada Hess Corporation
AT&T
Association of Edison Illuminating Companies
Battelle Memorial Institute Foundation
The Boston Edison Foundation
Cabot Corporation Foundation
Carolina Power and Light Company
Consumers Power Company
Corning Glass Works Foundation
Duke Power Company
Edison Electric Institute
Exxon Corporation
General Electric Foundation
Gould Inc. Foundation
Gulf States Utilities Company
The Institute of Electrical & Electronics Engineers
International Brotherhood of Electrical Workers
Iowa Power and Light Company
Mr. and Mrs. Stanley H. Katz
Matsushita Electric Industrial Co., Ltd.
McGraw-Edison Company
Middle South Services, Inc.
Minnesota Power
New Jersey Bell Telephone Company
New York State Electric & Gas Corporation
North American Philips Corporation
Philadelphia Electric Company
Philips International B.V.
Public Service Electric and Gas Company
RCA Corporation
Robert Bosch GmbH
Savannah Electric and Power Company
Schering Plough Foundation
Texas Utilities Company
Thomson-Brandt
Transamerica Delaval Inc.
Westinghouse Educational Foundation
Wisconsin Public Service Corporation

BOARD OF SPONSORS

Rutgers, The State University of New Jersey
Edward J. Bloustein
T. Alexander Pond
Tilden G. Edelstein
Richard P. McCormick
James Kirby Martin

New Jersey Historical Commission
Bernard Bush
Howard Green

National Park Service, Edison National Historic Site
Roy W. Weaver
Edward J. Pershey
William Binnewies
Lynn Wightman
Elizabeth Albro

Smithsonian Institution
Brooke Hindle
Bernard Finn

EDITORIAL ADVISORY BOARD

James Brittain, Georgia Institute of Technology
Alfred D. Chandler, Harvard University
Neil Harris, University of Chicago
Thomas Parke Hughes, University of Pennsylvania
Arthur Link, Princeton University
Nathan Reingold, Smithsonian Institution
Robert C. Schofield, Iowa State University

CORPORATE ASSOCIATES

William C. Hittinger (chairman), RCA Corporation
*Arthur M. Bueche, General Electric Company
Edward J. Bloustein, Rutgers, The State University of N.J.
Cees Bruynes, North American Philips Corporation
Paul J. Christiansen, Charles Edison Fund
Philip F. Dietz, Westinghouse Electric Corporation
Paul Lego, Westinghouse Electric Corporation
Roland W. Schmitt, General Electric Corporation
Robert I. Smith, Public Service Electric and Gas Company
Harold W. Sonn, Public Service Electric and Gas Company
Morris Tanenbaum, AT&T

*Deceased

Copyright © 1985 by Rutgers, The State University

All Rights Reserved. No part of this publication including any portion of the guide and index or of the microfilm may be reproduced, stored in a retrieval system, or transmitted in any form by any means—graphic, electronic, mechanical, or chemical, including photocopying, recording or taping, or information storage and retrieval systems—without written permission of Rutgers, The State University of New Jersey, New Brunswick, New Jersey.

The original documents in this edition are from the archives at the Edison National Historic Site at West Orange, New Jersey.

Thomas A Edison Papers

A SELECTIVE MICROFILM EDITION

PART I
(1850–1878)

Thomas E. Jeffrey
Microfilm Editor and Associate Editor

Paul B. Israel
Assistant Editor

Assistant Editors:
Toby Appel
Keith A. Nier
Andre Millard

Susan Schultz
Assistant Editor

Research Associates:
Robert Rosenberg
W. Bernard Carlson

Student Assistants
John Deasey
Leonard De Graaf
David Fowler

Pamela Kwiatkowski
Joseph P. Sullivan
Barbara B. Tomblin

Leonard S. Reich, Associate Director and Associate Editor
Reese V. Jenkins, Director and Editor

Sponsors
Rutgers, The State University of New Jersey
National Park Service, Edison National Historic Site
New Jersey Historical Commission
Smithsonian Institution

University Publications of America
Frederick, Maryland
1985

Edison signature used with permission of McGraw-Edison Company.

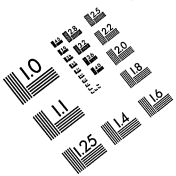

Association for Information and Image Management

MS303-1980

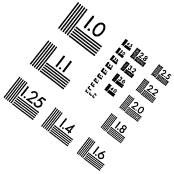
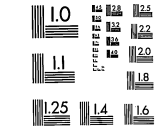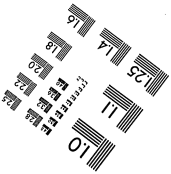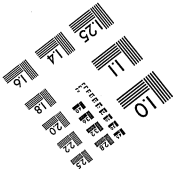
Inches